2 CENTS PAY NO MORE!

Chicago Daily Tribune

THE WORLD'S GREATEST NEWSPAPER

FINAL

VOLUME XCIX.—NO. 213 C [REG. U. S. PAT. OFFICE. COPYRIGHT 1940 BY THE CHICAGO TRIBUNE.] WEDNESDAY, SEPTEMBER 4, 1940.—34 PAGES THIS PAPER CONSISTS OF TWO SECTIONS—SECTION ONE PRICE TWO CENTS IN CHICAGO AND SUBURBS ELSEWHERE THREE CENTS

BALK PLOT TO KILL KING CAROL

IRON GUARDISTS FIRE AT PALACE; REVOLT FOILED

Rumanian Soldiers Seize Attackers.

BUCHAREST, Rumania, Sept. 4, Wednesday (AP).—Gunmen attempted in vain to assassinate King Carol last night in an alleged Iron Guardist plot to seize power and place Crown Prince Michael on the throne.

King Carol.

While the would-be assassins broke thru the palace guard and fired seven shots at a lighted window in Carol's palace, other groups of Iron Guardists attacked the Bucharest radio station and the American owned telephone company's central office. The Iron Guardists are pro-Fascist, but strongly nationalistic.

Similar coups were attempted at Brasov and Constanta, but were quickly crushed.

Iron Guardist Shot.

One Iron Guardist and one palace guard were reported shot in the assassins' attempt to storm the palace here, but neither was wounded fatally.

Many shots were fired in the palace grounds before the attackers were overcome and hustled away by soldiers in the car in which they had arrived at the palace. The attempt on Carol's life occurred at 8:55 p. m. within sight of hundreds of persons, who were strolling in front of the palace.

Several men entered the telephone exchange and wrecked some of the switchboards with hatchets. Most local lines were put out of order. The radio station went off the air after a group of men in uniform burst in and tried to destroy the equipment. All were arrested.

Minimize Assassins' Effort.

The fact that a coup had been attempted was acknowledged in an official communique, but the effort to kill King Carol was minimized.

"On the evening of Sept. 3 an attempt was made at a disturbance of public order," the government communique said. "A group of young men dressed in military uniform forced entry into the radio station pretending to be a military guard. Members of this group did minor damage to the radio station apparatus.

"At the same time at the headquarters of the telephone company similar operations were attempted by a few young men.

"A young man at the same time fired a series of shots from a revolver in front of the palace in a demonstrative way. Similar attempts were made at Brasov and Constanta. Those implicated were arrested and the authorities are inquiring into the matter."

Throw Out Manifestoes.

The various groups made no secret that they were Iron Guardists. In the palace grounds they threw out hundreds of manifestoes signed by Horia Sima, the Iron Guard fuehrer who recently resigned from the cabinet.

These leaflets called for immediate abdication of Carol and for Prince Michael to be proclaimed king in his stead.

[Prince Michael will be 19 in October. He ruled as king from May 10, 1929, to June 7, 1930, while his father, the present king, was in self exile in Paris.]

Assail Transylvanian Grab.

Another circular, signed "Iron Guard," said:

"The nation demands capital punishment for those to blame for Rumania's present troubles.

"We demand an extraordinary tribunal to judge those who brought the country to disaster. They are selling out the country. It is treachery. Those to blame are still in the government and are persecuting the Iron Guard, the only political force which can cope with this difficult moment."

Other manifestoes reviewed the situation which led the government, under pressure of Germany and Italy, to give up northern Transylvania to Hungary.

The situation thru the country became increasingly critical. Immedi-

[Continued on page 7, column 1.]

Congress Storm Brews Over U. S.-British Ship Deal

NEWS SUMMARY

of The Tribune [And Historical Scrap Book.] Wednesday, September 4, 1940.

FOREIGN.

Assassins try to kill King Carol in plot to revolt. Page 1.

Fear Japanese demand will carry war into French Indo-China. Page 4.

WASHINGTON.

Congress storm brews over release of warships to Britain. Page 1.

Half of National Guard's coast defense units called out. Page 11.

House begins draft bill debate; dictator rider modified. Page 11.

WAR SITUATION.

British rejoice over deal for United States destroyers. Page 1.

Official Berlin keeps silent on U. S. destroyer deal. Page 1.

Tahiti will fight on with Britain, De Gaulle claims. Page 9.

"Wall of flames" stops three German air attacks on London. Page 9.

British bombing planes reach Berlin in night raid. Page 9.

LOCAL.

Mr. McGee proves country boy knows more about skunks than zookeepers. Page 1.

A woman's place is out getting votes, say leaders. Page 1.

Republicans map series of Willkie speeches in Chicago area. Page 13.

Revenue agent says Johnson told of owning gambling places. Page 20.

Deaths and obituaries. Page 24.

DOMESTIC.

Slip by President reveals some destroyers on way to British before deal was announced. Page 4.

Louie E. Lewis, as boss of statehouse, is acting governor. Page 13.

SPORTS.

White Sox rout Tigers, 10-2; score seven runs in first inning. Page 21.

Cubs take up heavy burden tonight against Cardinals. Page 21.

Reds win, 4 to 3, for season's 32d one run victory. Page 21.

Football Cards to pursue studies on Maroon field. Page 23.

Bobby Riggs wins opening match in tennis title defense. Page 23.

Boxers return to drills for Marigold card. Page 23.

EDITORIALS.

We Get the Bases; Fall Business Prospects; Inspiration from Marx; Drunken Driving; Who Furnishes the Oil? Page 14.

FEATURES.

Book news, reviews. Page 12.
The Travelers' Guide. Page 16.
News of society. Page 17.
Looking at Hollywood. Page 17.
Front Views and Profiles. Page 18.
Radio programs. Page 19.
Crossword puzzle. Page 27.
Day by Day on the Farm. Page 27.

COMMERCE AND FINANCE.

Stewart-Warner president tells loss on defense order; answers charges of "greed." Page 25.

Lockheed's half year profits climb with its orders. Page 25.

Business asks many changes in excess profits tax bill. Page 25.

Accountants seek modifications of tax proposals. Page 25.

Chicago companies share in more defense contracts. Page 27.

Egg "peg" costs $12,500,000 in less than year. Page 27.

Want ad index. Page 29.

THE WEATHER

WEDNESDAY, SEPTEMBER 4, 1940.

Sunrise, 6:18; sunset, 7:19. Moon sets at 8:52 p. m. Jupiter, Saturn, and Venus are morning stars.

CHICAGO and VICINITY: Fair and somewhat warmer Wednesday; Thursday partly cloudy and continued warm; gentle southeast winds Wednesday.

ILLINOIS: Fair, warmer in northeast Wednesday; Thursday partly cloudy, continued warm.

TEMPERATURES IN CHICAGO

For 24 hours ended 3 a. m., Sept. 4.

3 a.m.	61	9 a.m.	64	3 p.m.	74
4 a.m.	60	10 a.m.	69	4 p.m.	75
5 a.m.	†59	11 a.m.	74	5 p.m.	72
6 a.m.	59	Noon.	*76	6 p.m.	71
7 a.m.	59	1 p.m.	75	7 p.m.	70
8 a.m.	61	2 p.m.	74	8 p.m.	‡71
9 p.m.	71	10 p.m.	70	11 p.m.	70
Midn't.	69	1 a.m.	69	2 a.m.	68

*Highest. †Lowest. ‡Unofficial. 8 p.m.-2 a.m.

For 24 hours ended 7:30 p. m. Sept. 3.

Mean temperature, 68 degrees; normal, 69 degrees; September deficiency, 13 degrees; deficiency since Jan. 1, 371 degrees.

Precipitation, none; total since Sept. 1, none; September deficiency, .27 of an inch; total since Jan. 1, 19.43 inches; deficiency since Jan. 1, 3.67 inches.

Relative humidity, 7:30 a. m., 89; 7:30 p. m., 77.

Highest wind velocity, 11 miles an hour from the east at 2 p. m.

Ragweed pollen count, 117 granules per cubic yard for 24 hours ended 3 p. m., Sept. 2.

[Detailed weather report on page 29.]

Total average net paid circulation

JULY 1940

DAILY *in excess of* 1,000,000

THE CHICAGO TRIBUNE

CARRYING THE MESSAGE TO THE MOUNTAINS

A Housewife's Place Is Out Getting Votes!

BY MARCIA WINN.

What can a woman—an average Chicago housewife—do in the current political campaign?

This question, in the first person singular, is one which many Chicago women, heretofore apathetic toward politics, are asking in rising frenzy this fall. Many, their partisanship at high pitch, wish to make that fact not only known but useful. But how?

In answer, Illinois' two women leaders of the regular political party organizations—Mrs. Bertha Baur, Republican national committeewoman, and Mrs. Elizabeth A. Conkey, Democratic national committeewoman—yesterday each described five ways in which a housewife can become a political asset.

G. O. P.? Here's How.

A Republican woman can:

1. Canvass her precinct to see that all eligible voters are registered.
2. See that every bride, no longer able to vote under her maiden name, goes to room 308 of the city hall and re-registers.
3. See that her friends who have moved, even if from one floor to the next, re-register.
4. Buy a 10 cent scrapbook, paste in it articles on Willkie and other Republican candidates, study these, and work her gleanings into conversation with every one she knows.
5. Attend the A-B-C free school of politics, which will open Sept. 12 in the Hamilton hotel, 18 South Dearborn street, and learn such essentials as how to mark a ballot.

"Every housewife is a stockholder in her government," Mrs. Baur said, "and ought not only to go to the stockholders' meeting on Nov. 5, but should work to get every one else there."

Democratic? Here's How.

A Democratic woman can, in the words of Mrs. Conkey:

1. Raise money.
2. Distribute or disseminate facts to debunk propaganda.
3. Hold neighborhood meetings, nothing being as effective politically as personal contact.
4. Offer her services as a speaker, if she speaks well, or as a publicity writer, if she can do that.
5. Organize radio groups to listen to political broadcasts and call on her neighbors to discuss the campaign and the candidates.

"The housewife can be our most effective worker," Mrs. Conkey said. "I prefer to work with her myself. She is sincere. She is much concerned because of her family's security."

445,000 PUPILS FLOCK TO CITY SCHOOLS AND DO A FULL DAY'S WORK

An estimated 445,000 Chicago public school pupils flocked to school yesterday, and were put to work immediately. Supt. William H. Johnson does not hold with the old system of tapering off summer vacations with half a day spent in finding new rooms. There was a full day of classwork yesterday.

Elementary school enrollment continued to decline, following the birth rate trend, to 294,000, as compared with 296,486 last year. Even the high school enrollment, which is expected to be 142,000, will show a slight decrease. Other branches will increase: special schools from 10,286 to 10,500; junior colleges from 6,567 to 7,200, and the teachers' college from 1,875 to 2,100.

In schools outside of Chicago in Cook county enrollment was estimated at 104,700, an increase of about 2,000 over last year.

FOUR PRISONERS NABBED TRYING TO BREAK JAIL

(Picture on page 11.)

A desperate attempt at escape by four prisoners—two of them under life sentences—was foiled last night by Thomas O'Malley, assistant superintendent at the county jail, and Raymond Karoleski, a jail clerk. The prisoners had locked Joseph Joyce, a guard, into a cell after tricking him into leaving his post in the control room just off tier B-1 on the main floor of the jail.

They then broke up a heavy bench and were pounding at a cell window with it when O'Malley arrived on his regular rounds. He ran back to the warden's office and obtained two pistols, with which he clubbed three of the men into submission, firing no shots.

The prisoners are Joseph Dallia, 38 years old, 3455 Madison street, who goes to trial this morning on charges of robbery and assault to murder; John Sharpe, 39, of 1702 Jonquil terrace, a fugitive from Pennsylvania; Mathew Vitale, 23, of 1016 South Winchester street, under life sentence for robbery, and William Kobley, 40, of 3018 North Parkside avenue, also under life sentence for armed robbery.

Berlin Moves Its Theater Openings Up to Miss Raids

BERLIN, Sept. 3 (AP).—Germany has introduced time table methods in its air raid defensive measures. In order to give patrons of the state opera the state theater, and other entertainments time to get home before the British air raiders arrive—usually around midnight—the curtain hour has been advanced an hour to 7 p. m.

A Country Boy Teaches a Zoo About Skunks

(Picture on page 6.)

This is a story of how James McGee was kind to a skunk and vice versa.

McGee, who lives at 1858 Adams street, was returning from Cedar Lake, Ind., Monday in his car. He was driving in route 30, some miles south of Chicago, when he saw an animal struggling to free itself from a wire fence. He pulled off the road and went to its aid.

McGee used to be a farm boy, so there was no chance of mistaken identity. He knew it was a skunk. But he borrowed a burlap bag from another farm boy, gently freed the exhausted animal from the fence, and dropped it in the sack. Then he tied the bag to the door of his car and resumed his journey. McGee had decided to see that the skunk got a good home.

Wakeful Over Skunk's Fate.

He parked in front of his residence at midnight and went upstairs. But he couldn't sleep. He kept thinking of the skunk, alone and probably frightened, still hanging in the bag. McGee sat in front of a window and watched the bag until 3 a. m. He was afraid some one might steal it. Then he went down to reassure the skunk.

As he did so a squad car drove up. McGee asked the policemen where he could find a good home for the animal. One officer told him to ask Sergt. George Parker at the Warren avenue station.

McGee and the skunk went trustfully to the station. But they left hurriedly when Sergt. Parker, up to his ears in a murder case, roared at them. McGee went back home, parked his car, and sat at the front window watching his friend in the bag until dawn. Then he set out for Brookfield zoo, arriving there before the doors opened.

Skunk Finally Loses Patience.

The skunk, a young fellow apparently born last spring, had been on his best behavior all during the time he was with McGee. But McGee was gone now. And when two keepers began examining the animal's injured leg, the little fellow lost patience and went into action.

Edward H. Bean, zoo director, said the new arrival brought the Brookfield skunk population to three. The other two, a pair, are deodorized. Bean, who was not with the keepers when the skunk became angry, said he thought McGee had made Brookfield a "nice little gift."

The keepers didn't say anything you could repeat.

ENGLISH HAIL SWAP AS GREAT HELP TO FLEET

Explain Pledge of 'No Surrender.'

LONDON, Sept. 3 (AP).—The British rejoiced tonight wherever they gathered over the news that 50 over-age United States destroyers will fill the gaps of the royal navy in combating the total German siege of the British Isles.

First Lord of the Admiralty A. V. Alexander greeted "with the utmost pleasure and satisfaction" the transfer of destroyers.

"They come at a time when the strain upon our destroyer fleet has been very great," he said, "and will be of inestimable value to us not only for escorting convoys but also for protecting our coasts from the threat of invasion. This event will strengthen the feeling of good will and friendship between our two great peoples."

Tells of "Greatest Satisfaction."

A foreign office spokesman said that "successful conclusion of this agreement [for delivery to Britain of the destroyers; for lease to the United States of North and South Atlantic air and naval bases] is greeted with the greatest possible satisfaction by his majesty's government and the peoples of the British empire and commonwealth of nations."

The traditionally careful spokesman could not restrain his enthusiasm. He greeted reporters with the words, "For once I've got some good news for you."

The man on the street read President Roosevelt's message and, despite its assurance that the deal does not affect the United States' status of peace, his reaction was something like this:

"It looks like we've got some one with us at last, eh mate?"

"Pledge" Is Explained.

Persons close to the foreign office said they could make "no comment at this stage" on a British pledge to the United States, announced in Washington, to the effect that the British navy never would be sunk or surrendered in the event that waters around the United Kingdom became "untenable."

This assurance from the British ambassador, Lord Lothian, to the United States secretary of state, Cordell Hull, they explained, followed a request by Hull for a clarification of Prime Minister Churchill's declaration some time ago in which he said Britain would never surrender.

Thus it was stated that the assurance was not directly involved in the transfer to Great Britain of the 50 United States destroyers, but might be considered "a parallel development."

Churchill Will Report.

Prime Minister Winston Churchill, who will describe the agreement to the house of commons on Thursday, went tonight to see the king.

Officials said it was no secret that Britain needed the destroyers—"for convoys, dealing with submarines, and keeping open sea channels between the United Kingdom and the two Americas." This need has become all the more pressing in the face of a formally proclaimed total blockade of British waters by Germany.

The Germans have sunk at least 30 of Britain's 185 destroyers and others have been damaged. There have been some replacemnts from new construction, but the number is a secret. American naval sources said the 50 over-age ships would give the United Kingdom about 200 destroyers for its whole empire. Before the war Germany had 22 destroyers and Italy 61.

Does Windsor Go with Lease? Roosevelt Asked

Aboard Roosevelt Train En Route to Washington, D. C., Sept. 3 (AP).—President Roosevelt merely smiled today when a reporter asked whether "we acquire any interest in the duke of Windsor, by lease or otherwise," in obtaining from Britain a site for a naval or air base in the Bahamas. The duke is governor of the islands.

Premier of Exiled Dutch Cabinet Quits in London

LONDON, Sept. 3 (AP).—Derek Jan de Geer, 70 year old prime minister of Holland's exiled government, resigned today and was succeeded by Justice Minister Pieter S. Gerbrandy.

OFFICIAL BERLIN SILENT; TO STUDY AMERICAN ACTION

BERLIN, Sept. 3 (AP).—President Roosevelt's announcement of the transfer of 50 over age United States destroyers to Great Britain caused no apparent surprise here tonight and there was no spontaneous reaction.

Official circles and authorized spokesmen were cautious in their comment.

"It's a question of conceivable vast import in relation to which the German attitude could not be defined before a thorogoing study of all aspects of international law involved," one spokesman said.

Without in any way reflecting the official view of the government, many Germans were saying, "It's too late to help England."

Held Good Deal for U. S.

These people feel the transfer of the destroyers will be inadequate help to swing the balance in favor of Britain.

Other German sources still not reflecting the official view, observed that the transfer was a good deal for the United States, holding that 99 year leases meant, for all practical purposes, permanent possession of British properties in the western hemisphere.

These quarters also held that the United States was taking a realistic view of world happenings and that it would be neglecting its own interests if it didn't "stake claims" on British lands within its legitimate sphere of influence.

Italy's Reaction Held Obvious.

ROME, Sept. 2.—The news that President Roosevelt is turning over 50 American destroyers to Britain arrived too late for newspaper or authoritative comment, but the Italian reaction to the move is considered obvious. The fact that the step will constitute considerable aid for Britain and hence will prolong the war is considered enough to cause anger and bitterness in Italy. However, no formal action is expected. Italians have always felt the United States should stick strictly to the western hemisphere and interpret the Monroe Doctrine as meaning America should not interfere in European affairs, just as she admonishes European nations not to interfere in the Americas.

FORMER KAISER'S GRANDSON NOW IN CANADIAN CAMP

[Chicago Tribune Press Service.]

New York, Sept. 3.—Prince Frederick of Prussia, grandson of former Kaiser Wilhelm and, since his birth an especial favorite of Queen Mother Mary of England, has been in a concentration camp in Canada for a month. The prince is 28 years old.

Word that the Hohenzollern was sent across the Atlantic after his arrest in England as an enemy alien in July came to New York today in a letter from another German prisoner in the camp. Frederick, he revealed in a carefully worded message designed to deceive the censors, is imprisoned at Camp "L," believed to be somewhere in Ontario.

Frederick had been saved from arrest for almost a year by Queen Mother Mary, but was finally seized after a press campaign against him. The prince, whose only visit to the United States was with his brother, Louis Ferdinand, in October, 1932, worked for four years as a clerk in a London banking firm of J. Henry Schrotder & Co. Just before the war broke out, he slipped out of Germany, where he had been recalled for military duty, and hastened back to England.

Reviews and Previews of New Books

The story of America told in terms of its great inventions . . . a tragic tale of current times in central Europe . . . a book of gently amusing reminiscences about a New England village . . . a new chronological codification of world history . . . reviews of these books and previews of important new books to be published during September are among the contents of the Tribune book department today on page 12.

RELEASE OF 50 CRAFT ASSAILED AS ACT OF WAR

Action May Launch Senate Inquiry.

Color Map

Turn to the back for a full page map in four colors of the naval and air bases to be acquired by the United States from Great Britain; our present bases in the Gulf of Mexico, the Caribbean sea, and on the west coast; and bases needed in the Pacific to defend the Panama canal.

BY CHESLY MANLY.

[Chicago Tribune Press Service.]

Washington, D. C., Sept. 3.—President Roosevelt's action in exchanging 50 American destroyers to Great Britain for air and naval bases in British western hemisphere possessions without consulting congress will result in a storm of condemnation on the floor of the senate and may lead to an investigation by the naval affairs committee.

This opinion was expressed generally today by the senate noninterventionists, who denounced the President's action as an overt act of war. The destroyer deal, they declared, is by far the longest step the Roosevelt administration has taken toward full belligerent participation in Great Britain's war with Germany.

Mr. Roosevelt's message to congress, announcing the destroyer deal as an accomplished fact, requiring no congressional approval or senate ratification, was read only to the house today.

Action Shrewdly Timed.

It was timed for delivery when the senate was not in session and under circumstances which may defer a senate explosion. The senate meets tomorrow but is expected to adjourn immediately as a mark of respect to a departed member, Senator Ernest Lundeen of Minnesota, who was killed in an airplane crash on Saturday.

The noninterventionists, however, said the country would hear from the senate. They predicted that the naval affairs committee, headed by Senator David I. Walsh (D., Mass.), will investigate the President's action, which they regard as a violation of both international and domestic law. It was an investigation by Senator Walsh's committee, together with the senate explosion which it produced, that forced the administration last June to abandon a deal for the release of 23 naval "mosquito" boats to Great Britain.

99 Year Leases on Bases.

Under the terms of the agreement with Great Britain, the United States receives 99 year leases for air and naval bases in Newfoundland, in the islands of Bermuda, the Bahamas, Jamaica, St. Lucia, Trinidad, and Antigua, and in British Guiana.

A joint army and navy board, appointed to coöperate with British authorities in deciding upon the details of the locations for the bases, left Washington today for Bermuda, where their work will begin. The board is headed by Rear Admiral John W. Greenslade, a member of the navy general board.

"The right to bases in Newfoundland and Bermuda are gifts—generously given and gladly received," President Roosevelt declared in his message to congress. "The other bases mentioned have been acquired in exchange for 50 of our over age destroyers."

Roosevelt Hails Deal.

Mr. Roosevelt called the deal "the most important action in the reinforcement of our national defense that has been taken since the Louisiana purchase" in Thomas Jefferson's administration. The deal, he said, is "not inconsistent in any sense with our status of peace. Still less is it a threat against any nation."

Altho Acting Secretary of the Navy James V. Forrestal said that eight of the fifty destroyers will be delivered late this week and that the others will be delivered soon thereafter, it was learned that some of the destroyers have been "on their way" for several days. They have been moving northward along the Atlantic coast from the neutrality patrol duties to which they have been assigned in

Atlantic and Caribbean waters. The first eight to be delivered are at the Boston navy yard. Some are at the Brooklyn navy yard, and others left the navy yards at Charleston, S. C., and Norfolk, Va., today.

American Crews Used.

The destroyers are to be sailed by their American crews to Canadian ports and there delivered to British crews. The British crews will receive special instructions in the operation of the warships from American naval officers.

The warships are to be turned over to the British with full war loads of shells and torpedoes. Each ship mounts four 4 inch guns, one 3 inch antiaircraft gun, several .50 caliber antiaircraft machine guns, and twelve 21 inch torpedo tubes.

They are old-fashioned, four-stack flush deckers, but have a speed of 35 knots and are said to be extremely maneuverable. Also they are said to be in excellent condition. Built shortly after the world war, they have been reconditioned and recommissioned since the outbreak of the European war a year ago. Transfer of the 50 destroyers to Great Britain will leave the United States 73 in the world war category and 78 modern destroyers.

Suspect Other Considerations.

The revelation that the destroyers are to be turned over to the British carrying full loads of shells and torpedoes suggested that other considerations may be involved in the acquisition of the air and naval bases. The deal was consummated by means of an exchange of notes between Secretary of State Cordell Hull and Lord Lothian, the British ambassador. Lord Lothian's note stated that his government would make the bases available to the United States "in exchange for naval and military equipment and material which the United States government will transfer to his majesty's government."

War and navy department officials said they knew of no understanding to make military equipment available to the British. It was recalled, however, that the administration recently released to a private corporation, for resale to Great Britain, vast quantities of world war rifles, machine guns, cannon, ammunition, and explosives.

Fleet's Preservation Pledged.

One of the considerations involved in the transaction was an assurance by the British government that it will not scuttle or surrender its fleet, including the 50 American destroyers. The government of France gave such an assurance to Winston Churchill, the British prime minister, but when France collapsed the new Petain government sought to deliver the French fleet over to Germany.

The British promise not to sink or surrender their fleet was contained in separate correspondence between Secretary Hull and Lord Lothian. Secretary Hull recalled that Prime Minister Churchill, in the house of commons on June 4, stated that if the waters surrounding the British isles should become untenable for British warships, the British fleet would in no event be surrendered or sunk but would be sent overseas for the defense of other part of the empire. He inquired whether this was the "settled policy" of the British government.

Lothian Upholds Policy.

Lord Lothian replied that: "His majesty's government is instructed by the prime minister to inform Secretary Hull that this statement certainly does represent the settled policy of his majesty's government. Mr. Churchill must, however, observe that these hypothetical contingencies seem more likely to concern the German fleet, or what is left of it, than the British fleet."

President Roosevelt was advised in a formal opinion by Attorney General Robert H. Jackson that the exchange of destroyers for naval bases would not violate existing statutes and that such an agreement would not require senate ratification.

[Details concerning Attorney General Jackson's ruling and the text of President Roosevelt's message on the destroyer deal will be found on page 3. Samples of congressional reaction to the transaction will be found on page 6.]

Destroyers of Type Britain Will Get from America

(Story starts on page 1.)

[International Photo.]

World war destroyers of the United States navy at the San Diego, Cal., naval base. Some of these have been recommissioned and put back into service recently. Fifty vessels of this type will go to Great Britain in return for naval and air bases.

BRITAIN TO GET U. S. WARSHIPS IN CANADIAN PORTS

[Chicago Tribune Press Service.]

OTTAWA, Ont., Sept. 3.—The 50 destroyers being turned over to Great Britain by the United States will be transferred to their new ownership in Canadian ports, naval headquarters here announced tonight.

Work on the detailed arrangements necessary to effect this operation already is in progress, officials said.

News of President Roosevelt's decision to turn the destroyers over to the British empire brought cheers from Parliament Hill. Prime Minister W. L. Mackenzie King beamed his satisfaction but declined any statement. Other sources called the deal a great diplomatic victory.

While admitting the tremendous public interest attached to the acquisition of the warships, naval officers pointed out that it was absolutely imperative for the safety of both the ships and their crews that the utmost secrecy surround all transfer operations.

The office of the minister for naval services stressed that "the enemy will seek every opportunity to reduce this very welcome addition to the commonwealth fleet and by denying him detailed information of the destroyers' movements, his task will be made more difficult."

Whether all 50 destroyers will become part of the royal navy or whether some will join the Canadian fleet, was not disclosed.

An official, asked about this, said, "What does it matter. The ships are going to be used where they will do the most good."

League of Nations Put in Charge of New Chief

GENEVA, Switzerland, Sept. 3 (AP).—Sean Lester, deputy secretary general of the league of nations, today took charge of the league as temporary successor to Joseph Avenol, who resigned as secretary general.

EXPECT ONLY 200 IN GUARD UNIT TO SEEK EXEMPTION

202d Regiment Begins Filling Vacancies.

The 202d coast artillery [antiaircraft] regiment, only Illinois National Guard unit included in the recent mobilization call, will lose less than 200 of its 1,187 men thru exemption claims, Col. Charles C. Dawes, commanding officer, predicted last night.

Men to fill these vacancies, and 263 others, which must be filled to bring the regiment to its full peacetime strength of 1,450 men, are expected to be enlisted within a few days, according to Col. Dawes. He announced that a recruiting office will be opened today in the armory at 5917 Broadway. More than 100 men visited the armory yesterday, seeking to enlist.

World War Vets Apply.

In addition, more than 50 world war veterans have applied for enlistment in the last few weeks, and 300 former members of the regiment have asked to be transferred from the inactive to the active list. These men will be welcome because of their experience, said Col. Dawes. They must, however, pass new physical examinations, as will all the present personnel.

The first battalion of the regiment drilled last night, and 134 men and one medical officer asked exemption.

Col. Dawes indicated that their claims will be investigated and that discharges will be granted. He previously had urged all who are married and have dependents to apply for discharge before Sept. 16, mobilization day.

Wartime Strength 1,800.

The regiment now has 53 officers and will require seven more when its full peacetime strength is attained. The full wartime strength would be 1,800 men and 75 officers.

Two new 60 inch searchlights were received by the 202d yesterday, increasing its equipment to eight. Seven more of the big lights are expected shortly. All the regiment's guns, lights, and mechanized equipment are in excellent condition, according to Lieut. Frank X. Meyers, intelligence officer.

When the 202d is mobilized, it is expected that it will go first to Camp Logan, near Zion, Ill., and then to March field, near Riverside, Cal., around Oct. 1.

DWIGHT GREEN RAPS MOVEMENT TO DRAFT INDUSTRY OF NATION

Monticello, Ill., Sept. 3 [Special].—The industrial amendment to the military conscription bill is the blackest threat of dictatorship to cast its shadow over the nation, Dwight H. Green, Republican candidate for governor, told a crowd at the Platt county fair today.

"The measure," he said, "would give the government peacetime authority to take over and operate all facilities deemed necessary for national defense whenever agreement cannot be reached. On its face, we might interpret that as involving only industry, but in reality it grants power to reach deep into every individual life and pocket.

"Agriculture and labor would bear the brunt of such a law. It could control wages and limit the worker's power to buy products of the farm. It could regiment all labor and agriculture far beyond those present and past attempts to tell you where and when you can work, and when and where you can till your soil."

GERMANS ASSAIL SWISS ACTION ON BRITISH FLIGHTS

BERLIN, Sept. 3 (AP).—The news commentary Dienst aus Deutschland, which is close to the foreign office, tonight said Germans were "increasingly astonished" because Switzerland had replied to violation of Swiss territory by British planes "merely with weak and completely ineffective protests."

It spoke of "lame neutrality." The same charges frequently were made against the Netherlands prior to last spring's German invasion. The commentary said the "systematic character" of British flights over Switzerland, mainly to Italy, "is taken especially seriously in Berlin."

Swiss Reënforce Defenses.

BERNE, Switzerland, Sept. 3 (AP).—Switzerland today was reported to be reënforcing her antiaircraft defenses in an effort to halt British flights across Swiss territory on bombing raids to Italy and southern Germany.

News of U. S. Deal for Sea Bases Expected in Jamaica

KINGSTON, Jamaica, Sept. 3.—The news that part of the Jamaican southern coast, presumably Port Royal, will be leased to the United States for use as naval and air bases has been long expected here. The Jamaica Gleaner will say editorially tomorrow that "this arrangement helps cement the ties already binding the American and British empire."

Two U. S. Cruisers Leave Argentina; Rio Next Stop

BUENOS AIRES, Argentina, Sept. 3 (AP).—The United States cruisers Wichita and Quincy left today for Rio de Janeiro, Brazil, their next stop in a prolonged "good will" cruise in South American waters.

Jerrems

ANNUAL SALE

CUSTOM TAILORED TO ORDER

SUITS

$58.50 and $68.50

Were $75 — Were $85

Imported worsteds, cheviots, and tweeds, in Jerrems' finest manner.

224 S. MICHIGAN AVENUE
7 S. LA SALLE ST.

Hat, $12.95

Special Purchase!

PERSIAN

Designed to Your Personal Taste

$395

The most spectacular styling can be attained with these beautifully supple pelts. Their flat, tight curl and lustrous beauty will delight the connoisseur. Their value, made possible by a very special purchase of Russian Persian pelts, will thrill the budget conscious.

Individualized Budget Plan

THE SHAYNE GUARANTEE: We will refund your money if you can find smarter fur coats of equal quality at prices lower than Shayne's

john t. Shayne

MICHIGAN AVENUE AT RANDOLPH

[ADVERTISEMENT]

INDIGESTION may affect the Heart

Gas trapped in the stomach or gullet may set like a hair-trigger on the heart. At the first alarm of distress smart men and women depend on Bell-ans Tablets to set gas free. No laxative but made of the fastest-acting medicines known for acid indigestion. If the FIRST DOSE doesn't prove Bell-ans better, return bottle to us and receive DOUBLE Money Back. 25c.

Chicago Daily Tribune
THE WORLD'S GREATEST NEWSPAPER

Vol. XCIX. Wednesday, September 4. No. 213.

Published daily except Sunday at Tribune Tower, 435 North Michigan avenue, Chicago, Illinois.
The Tribune company, publishers.

MAIL SUBSCRIPTION PRICES.

Mail subscription prices in Illinois (outside Chicago), Indiana, Iowa, Michigan, and Wisconsin: Daily Tribune only, $6.00 per year; with Sunday Tribune, $12.50 per year.
Zones 3 and 4 in states other than Illinois, Indiana, Iowa, Michigan, and Wisconsin: Daily Tribune only, $7.50 per year; with Sunday Tribune, $15.00 per year.
Zones 5, 6, 7, and 8, inclusive, Canada, Mexico: Daily Tribune only, $13.00 per year; with Sunday Tribune, $19.50 per year.
Foreign: Daily Tribune only, $25.00 per year; with Sunday Tribune, $44.00 per year.
Entered as second class matter May 14, 1903, at postoffice at Chicago under the act of March 3, 1879.

Dry Ice Picnic Boxes—

college men to book lyceum attractions in schools—roller rink in Iowa—old bass violin—man who seeks other men to accompany him on three-day religious retreat—buyer who wants battery-raised poultry—offer to trade nine-grave lot, 5-passenger coupe and a fourteen-foot neon restaurant sign for furniture, light car, fur coat, furnished flat or what have you—these were subjects of want ads in yesterday's Tribune want ad section.

Read the want ads in today's Tribune. They offer many new opportunities to make and to save money.

AT THE HUB

For Early Fall

Four Style Leaders by DOBBS

THE GAY CAVALIER.....$7.50
Dimple and shape it as you like. A romantic, dashing new style with three-toned silk band. (Illustrated.)

THE REGATTA.....$6
Made for the man who dares to be different. In California's gayest sand and sea colors.

THE CROSS COUNTRY.....$5
America's most famous light weight hat. Holds its smart shape in spite of its feather-light ease.

THE PIPING ROCK.....$5
Cool, springy, comfortable! Pork pie style with puggree band. Light in weight but never limp.

Main Floor

THE HUB
Henry C. Lytton & Sons
State and Jackson, CHICAGO • EVANSTON • OAK PARK • GARY

CONVENIENT CREDIT • GUARANTEED SATISFACTION

Brucewood
FUR TRIMMED SPORT & TRAVEL COATS
$39.95

we suggest you compare them with coats selling at $50, $55 and $60

It's a spectacular offering of spectacular values—gay Scotch-toned tweeds—autumn-hued monotones—rich fleeces—smouldering plaids—lavishly furred with deep collars of deep pelted raccoon or wolf—you'll thrill to your finger tips to get so much for so little

Sizes 12 to 20
5TH FLOOR

Maurice L. Rothschild
State at Jackson

Aunt Abby says

Mrs. Blake says you don't know your husband till you've wintered and summered him. I say even after that he can still surprise you.

• • •

I've tried all kinds, but I always come back to LIPTON'S for tea with the *full* tea flavor. And say, doesn't that richness make all the difference when you're makin' *iced* tea!

• • •

Aunt Lulu says no woman ought to lie about her age—not with so many pension plans brewin'.

• • •

Pa says I'm a spendthrift when it comes to passin' out glasses o' iced LIPTON'S TEA to the neighborhood young folks. But after a hot game o' tennis, they sure enjoy it. And tea—even as gran' as LIPTON'S—costs only a half a cent a glass!

LIPTON'S TEA
"world-famous for flavor"

THE NEIGHBORS — By George Clark

"Well, you kids and your father can entertain them. They're YOUR cousins, not mine!"

STEVENS

7.95

Profile Brim

perfect on a tiny felt hat!

One of the smart, really wearable new hats—grand for suits and afternoon clothes, too. Sets firmly but gently on your curls . . . with the brim turned up on one side to show off coiffure and profile. Has trim velvet streamers—a flattering veil. In black, brown, navy, wine. Do see it! 7.95

Debutante Millinery—5th Floor

Chas. A. Stevens & Co.

State Street Open 9:45 to 5:45

ORIENTAL AND DOMESTIC

RUGS CLEANED

BY EXPERT RUG MEN

Entrust your rugs to Nahigian Brothers—experienced rug men for 50 years. Our expert service costs no more. One trial will show amazing results in your rugs. All drivers bonded. Rugs insured. Free estimates.

EXPERT REPAIRING at moderate cost

Nahigian Bros. Inc.

Our 50th Anniversary

169 N. Wabash Ave.

ONLY PHONE Franklin 8800

LOANS ON DIAMONDS FURS JEWELRY

Immediate Cash—Courteous Service

Member Chicago Assn. of Commerce

CHICAGO LOAN BANK

37 So. Wabash Ave., 3rd Fl.

Advertise in the Tribune

TRADE OF BASES FOR DESTROYERS TOLD CONGRESS

President Sends Message Including Notes.

Washington, D. C., Sept. 3 [Special].—Following is the text of President Roosevelt's message to congress on the acquiring by the United States of naval and air bases in British possessions in return for 50 American destroyers. Accompanying his message were the notes exchanged by the British ambassador, Lord Lothian, and Secretary of State Cordell Hull, and an opinion by Attorney General Robert H. Jackson.

Lord Lothian.

"To the congress of the United States," the President's message said.

"I transmit herewith for the information of the congress notes exchanged between the British ambassador at Washington and the secretary of state on Sept. 2, 1940, under which this government has acquired the right to lease naval and air bases in Newfoundland, and in the islands of Bermuda, the Bahamas, Jamaica, St. Lucia, Trinidad, and Antigua, and in British Guiana; also a copy of an opinion of the attorney general, dated Aug. 27, 1940, regarding my authority to consummate this arrangement.

Denies It Is Act of War.

"The right to bases in Newfoundland and Bermuda are gifts—generously given and gladly received. The other bases mentioned have been acquired in exchange for 50 of our overage destroyers.

"This is not inconsistent in any sense with our status of peace. Still less is it a threat against any nation. It is an epochal and far reaching act of preparation for continental defense in the face of grave danger.

"Preparation for defense is an inalienable prerogative of a sovereign state. Under present circumstances this exercise of sovereign right is essential to the maintenance of our peace and safety. This is the most important action in the reinforcement of our national defense that has been taken since the Louisiana Purchase. Then as now, considerations of safety from overseas attack were fundamental.

Bases Long Desired.

"The value to the western hemisphere of these outposts of security is beyond calculation. Their need has long been recognized by our country, and especially by those primarily charged with the duty of organizing our own naval and military defense. They are essential to the protection of the Panama Canal, Central America, the northern portion of South America, the Antilles, Canada, Mexico, and our own eastern and gulf seaboards. Their consequent importance in hemispheric defense is obvious. For these reasons I have taken advantage of the present opportunity to acquire them."

LOTHIAN'S NOTE TO HULL

Following is Lord Lothian's note to Secretary Hull:

"I have the honour under instructions from his majesty's principal secretary of state for foreign affairs to inform you that in view of the friendly and sympathetic interest of his majesty's government in the United Kingdom in the national security of the United States and their desire to strengthen the ability of the United States to cooperate effectively with the other nations of the Americas in the defense of the western hemisphere, his majesty's government will secure the grant to the government of the United States, freely and without consideration, of the lease for immediate establishment and use of naval and air bases and facilities for entrance thereto and the operation and protection thereof, of the Avalon peninsula [southeastern Newfoundland] and on the southern coast of Newfoundland, and on the east coast and on the Great Bay of Bermuda.

Other Bases for Destroyers.

"Furthermore, in view of the above and in view of the desire of the United States to acquire additional air and naval bases in the Caribbean and in British Guiana, and without endeavoring to place a monetary or commercial value upon the many tangible and intangible rights and properties involved, his majesty's government will make available to the United States for immediate establishment and use naval and air bases and facilities for entrance thereto and the operation and protection thereof, on the eastern side of the Bahamas, the southern coast of Jamaica, the western coast of St. Lucia, the west coast of Trinidad in the Gulf of Paria, in the island of Antigua and in British Guiana within 50 miles of Georgetown, in exchange for naval and military equipment and material which the United States government will transfer to his majesty's government.

"All the bases and facilities referred to in the preceding paragraphs will be leased to the United States for a period of 99 years, free from all rent and charges other than such compensation to be mutually agreed on to be paid by the United States in order to compensate the owners of private property for loss by expropriation or damage arising out of the establishment of the bases and facilities in question.

Grants U. S. Full Rights.

"His majesty's government, in the leases to be agreed upon, will grant to the United States for the period of the leases all the rights, power, and authority within the bases leased, and within the limits of the territorial waters and air spaces adjacent to or in the vicinity of such bases, necessary to provide access to and defense of such bases, and appropriate provisions for their control.

"Without prejudice to the above mentioned rights of the United States authorities and their jurisdiction within the leased areas, the adjustment and reconciliation between the jurisdiction of the authorities of the United States within these areas and the jurisdiction of the authorities of the territories in which these areas are situated, shall be determined by common agreement.

"The exact location and bounds of the aforesaid bases, the necessary seaward, coast and antiaircraft defenses, the location of sufficient military garrisons, stores and other necessary auxiliary facilities shall be determined by common agreement.

"His majesty's government are prepared to designate immediately experts to meet with experts of the United States for these purposes. Should these experts be unable to agree in any particular situation, except in the case of Newfoundland and Bermuda, the matter shall be settled by the secretary of state of the United States and his majesty's secretary of state for foreign affairs."

REPLY BY SECRETARY HULL

After quoting in full Lord Lothian's note to him, Secretary Hull said he had been directed by the President to reply as follows:

"The government of the United States appreciates the declarations and the generous action of his majesty's government as contained in your communication, which are destined to enhance the national security of the United States and greatly to strengthen its ability to cooperate effectively with the other nations of the Americas in the defense of the western hemisphere. It, therefore, gladly accepts the proposals.

"The government of the United States will immediately designate experts to meet with experts designated by his majesty's government to determine upon the exact location of the naval and air bases mentioned in your communication under acknowledgment.

"In consideration of the declarations above quoted, the government of the United States will immediately transfer to his majesty's government 50 United States navy destroyers generally referred to as the 12 hundred ton type."

Bible Class' Protege

[Associated Press Wirephoto.]

BARBARA ANN SCULLY.

Detroit, Mich., Sept. 3 (AP).—Four years ago Dr. Paul Hickey, director of education at the Detroit Institute of Technology, spoke at graduation exercises at McMichael Intermediate school. Part of the ceremony consisted of a song by flaxen haired Barbara Ann Scully. Finding out all he could about the singer, Dr. Hickey told the adult Bible class of the Metropolitan Methodist Episcopal church, which he teaches, about Barbara Ann.

The 300 class members promptly decided to "adopt" her by financing her musical education. Recently Barbara Ann made her debut in an outdoor concert before 4,000 persons who braved a drizzle to hear her surprisingly mature soprano. Critics say Barbara Ann's ability assures a happy future.

WALLACE WARNS APPEASEMENT MEANS SLAVERY

Bloomington, Ill., Sept. 3 (AP).—Henry A. Wallace, Democratic Vice Presidential candidate, today assailed critics of the administration defense program and "those Republicans who would appease Hitler in order to make temporary profit from trade."

Speaking before a central Illinois farm audience at the outset of a midwest campaign tour, Wallace asserted:

"I want to warn you—dealing with Germany on Germany's terms will mean the beginning of slavery for us or any other democracy that deals separately with Hitler."

Wallace declared President Roosevelt had "understood the manner of man he was fully six years ago."

"That is the reason," Wallace added, "the President has gone to such extraordinary lengths toward defense. You could no more keep peace with a man like Hitler by talking pacifism to him than you could keep from being bitten by a mad dog by saying 'nice doggie.'

"The only way to keep peace is preparedness."

Wallace expressed assurance that no American soldier would be sent abroad to fight.

PAPERS IN ROME FLAY ROOSEVELT ON 'WAR' SPEECH

ROME, Sept. 3.—President Roosevelt's speech in Tennessee yesterday displeased Italian authorities, judging from the headlines which the newspapers were ordered to place over their brief account of the address printed today.

"Roosevelt's incitement to war. Another alarmist speech," says Tribuna.

"Roosevelt's latest guise: Defender of Christian civilization—thru others' sacrifices," is Telegrafo's headline.

"Roosevelt exaggerates the dangers which threaten America," says Popolo di Roma.

DISPUTE JACKSON RULING THAT SHIP TRADE IS LAWFUL

Charges Violations of U.S. and International Law.

[Chicago Tribune Press Service.]

Washington, D. C., Sept. 3.—Noninterventionists today disputed Atty. Gen. Robert H. Jackson's ruling that existing statutes do not forbid the deal in which 50 American destroyers will be transferred to Great Britain in exchange for naval and air bases.

They insisted that the transaction violates not only domestic statutes but international law, specifically The Hague convention of 1907, which forbids a neutral country to supply any war materials whatever, directly or indirectly, to a belligerent.

Jackson's opinion did not mention The Hague convention. Nor did the administration supporters in congress attempt to answer the charge of the noninterventionists that President Roosevelt's action violates this solemn engagement between the United States, Germany, and the other signatories. The only retort of the interventionists is that Hitler has destroyed international law.

Earlier Opinion Recalled.

Jackson did not specifically reverse the ruling he made last June that it would be unlawful to release 23 American navy torpedo boats and submarine chasers to Great Britain.

At that time he held that the release of torpedo boats and submarine chasers was prohibited by section 3 of title V. of the espionage act of 1917, which provides that: "During a war in which the United States is a neutral nation it shall be unlawful to send out of the jurisdiction of the United States any vessel, built, armed, or equipped as a vessel of war . . . with any intent or under any agreement, or contract, written or oral, that such vessel shall be delivered to a belligerent nation, or to an agent, officer, or citizen of such nation, or with reasonable cause to believe that the said vessel shall or will be employed in the service of any such belligerent nation after its departure from the jurisdiction of the United States."

Adheres to Original.

Jackson adhered to his original opinion that it would be unlawful to release the "mosquito" boats, which are under construction for the navy, "since to the extent of such completion at least they would have been built, armed, or equipped with the intent, or with reasonable cause to believe, that they would enter the service of a belligerent after being sent out of the jurisdiction of the United States."

This law does not apply to the destroyers, however, "since they were clearly not built, armed, or equipped with any such intent or with reasonable cause to believe that they would ever enter the service of a belligerent," according to Jackson's latest ruling.

In holding that the 1917 law prohibits sending out of the United States only vessels of war which were originally built, armed, or equipped for the use of a foreign belligerent, Jackson followed an opinion recently prepared by Dean G. Acheson, former undersecretary of the treasury, and three other interventionist lawyers. Acheson is a member of William Allen White's so-called Committee to Defend America by Aiding the Allies.

Act of June 28 Cited.

Jackson also noted that an act approved on June 28, 1940, provides that no naval vessel, boat, or other equipment shall be exchanged, sold or otherwise disposed of unless the chief of naval operations first certifies that such material is not essential to the defense of the United States. He did not mention that in passing this law, congress specifically reaffirmed the 1917 law, saying: "Nothing herein shall be construed to repeal or modify sections 3 and 6, title V., of the act approved June 15, 1917. . . .

Jackson expressed the opinion that "the chief of naval operations may, and should, certify under section 14 [a] that the destroyers involved are not essential to the defense of the United States if in his judgment the exchange of such destroyers for such naval and air bases will strengthen rather than impair the total defense of the United States."

Admiral Harold R. Stark, chief of naval operations, so certified.

President's Power Upheld.

Jackson held that the President, as commander in chief of the army and navy and in his capacity as chief executive in control of the foreign relations of the United States, had authority under the constitution to consummate the agreement with Great Britain without senate ratification.

In support of this contention, he cited a 1936 Supreme court opinion by Justice George Sutherland, since retired, in United States vs. Curtiss-Wright corporation. The late Senator William E. Borah of Idaho, a noted constitutional authority, regarded the Sutherland opinion as one of the most extraordinary pronouncement ever handed down by the court. He said it vested the war making power exclusively in the President.

The Sutherland opinion, cited by Jackson, said in part:

"It is important to bear in mind that we are here dealing not alone with an authority vested in the President by an exertion of legislative power, but with such an authority plus the very delicate, plenary and exclusive power of the President as the sole organ of the federal government in the field of international relations—a power which does not require as a basis for its exercise an act of congress, but which, of course, like every other governmental power, must be exercised in subordination to the applicable provisions of the constitution."

Differentiation Is Made.

The opinion went on to say that if serious embarrassment is to be avoided in the maintenance of international relations congressional legislation "must often accord to the President a degree of discretion and freedom from statutory restriction."

Jackson held that senate ratification of the agreement would be required if it contemplated an appropriation by congress for the leases.

"However," he said, "the acquisitions which you [the President] are proposing to accept are without express or implied promises on the part of the United States to be performed in the future."

Goes to Nevada

PEGGY WESTMORE.

Las Vegas, Nev., Sept. 3 (AP).—Peggy Ann Kent Westmore, 23 year old daughter of Sidney R. Kent, president of Twentieth Century-Fox Pictures, has established residence here for a divorce from her third husband, Ernie Westmore, motion picture makeup artist, it was learned today.

They were married last March 10 at Warrenton, Va., after having previously been denied a license in New York and Philadelphia because of laws respecting the length of interval between divorce and remarriage.

HIGH SCHOOL FOR ADULTS

COMPLETE IN 12 TO 18 MONTHS

Thorough preparation for College Entrance, Law, C.P.A., Nursing, Engineering, Pre-Medical and Pre-Dental Schools

Day—Evening—Home Study

PRE-LEGAL IN 9 MOS.

Inquire for Details

ACADEMY FOR ADULTS

30 W Washington St. Franklin 0144

Brucewood CORDUROY 4-PIECE SUIT

with a reversible coat—skirt—blouse and skull cap

$10.85

Excitingly new—a reversible corduroy coat lined with shower-proof gabardine — with corduroy skirt—blouse and pheasant feathered skull cap. It's just a perfect outfit at just a perfect price

In beige, brown, wine and green—sizes 12 to 18

7th floor

MAURICE L ROTHSCHILD

State at Jackson

BRUCEWOOD Physical Culture SHOES

So smart you'd never guess their comfort features

$6.75

These shoes fool you completely. They look so fashion-minded, you'll think they haven't an idea in the world except style. That's so wrong—for underneath their smart good looks are concealed comfort features and a full five toe fit to give you heavenly ease—7th floor

2 hours free parking at Palmer House garage, Quincy near State, with every purchase of $1 or more

MAURICE L ROTHSCHILD

State at Jackson

MARSHALL FIELD & COMPANY

Fancywork values you'll long remember in our

SPECIAL SELLING OF

STAMPED QUILTS AND PILLOW CASES

All stamped—and ready for your first busywork hours this Fall. A veritable flower garden of quilt patterns—on fine quality sheeting in white and pastels. Lovely cutwork designs on linen-finish pillow tubing. All are fun to work . . . fine to have later! Why not select yours today?

Pillow cases, pair 79c

Quilts, $2.95 and $4.95

Fancy Goods—Third Floor, South, State

Featured First at Mandel's!

At School

For Office

At Home

Call State 1500

Folding Metal BOOK REST

Use it at school, office, home and library. Provides much easier reading! Holds books, notebooks, newspapers or magazines in perfect reading position, adjustable. Easily carried, easily folded, easily packed. Buy for gifts.

$1

MANDEL'S, 1 N. State St., Chicago

Please send me ..... Book Rests at $1 each.

Name .....

Address..... City.....

Charge ☐ C. O. D. ☐ Cash ☐

Add 3% on account of the Illinois Retailers' Occupational Tax. Mailing charges extra outside our regular delivery zone.

MANDEL BROTHERS' Stationery—First Floor—Wabash

The Costume Bootery of

O'CONNOR & GOLDBERG

at 23 Madison, East

It's time you tried

ARNOLD *Authentics*

WORLD FAMOUS WALKING SHOES

To secure value in a pair of shoes . . . it is necessary that they possess comfort as well as beauty and quality. Arnold Authentics offer, *uncondtitionally*, the irreststible combination of *all* three. You'll take pride in the appearance of your Arnold Authentics . . . and best of all . . . *you'll thoroughly enjoy wearing them!*

$10.95

The FURLONG . . . in genuine black or brown bucko with calf trimming. $10.95

The TURF CLUB . . . in genuine black bucko or tan Norwegian calf with antique finish. $10.95

THIS BOOTERY FEATURES ALL ARNOLD AUTHENTIC MODELS EXCLUSIVELY IN CHICAGO

Catalog upon request — Mail orders promptly attended

An O-G Charge Account can be opened by mail, telephone or personal application in any O-G Store

APPLICATION FOR $7,500-$11,250 ACCIDENT INSURANCE POLICY

AND SUBSCRIPTION TO THE DAILY TRIBUNE

NOTE: For the sum of 25c preliminary term fee, plus 10c a month in advance thereafter, the Chicago Tribune makes available to its Home Delivery Subscribers and members of their families who reside in the same household a $7,500 Travel Accident Insurance Policy. Insurance coverage eventually increases to $11,250 on continuous renewal. Issued by Federal Life Insurance Co., Chicago. NO MEDICAL EXAMINATION. One policy to a person. Issued only to applicants over 10 and under 70 years of age.

Mail this Coupon to the Chicago Tribune. SEND NO MONEY. Accredited representative will call and collect 25c. Official Carrier will collect monthly thereafter for Insurance and Subscription. Insurance will lapse if subscription is stopped.

☐ *I hereby order the Daily Tribune delivered to my home by Carrier six days a week, starting immediately, for which I agree to pay the regular rate.*

☐ *I am a Home Delivery subscriber and agree to continue.*

Do you apply for this $7,500 Travel Accident Policy?..... (PLEASE PRINT)

Your Name? ..... First Name Middle Name Last Name

Address?..... Number Street Apt.?.....

..... City State Phone?.....

Your Age?..... Date of Birth?..... Month Day Year

Are You Blind or Deaf?..... Are You Crippled?.....

Name of Person to Whom Insurance Is to Be Paid in Case of Your Death? (Beneficiary)

..... Relationship..... First Name Middle Name Last Name

Applicant's Signature ..... Sign in Own Handwriting

NOTICE: Orders for Home Delivery of the Tribune are acceptable only from persons residing where such service is maintained and are subject to rejection by the Tribune. All applications for insurance are subject to rejection by the Federal Life Insurance Co. Insurance does not become effective until noon the date policy is issued.

Form A2733—2-39

HERE'S STORY OF LANDS WHERE U. S. GETS BASES

Part of History Made by Columbus.

Here are geographical and historical data on the British possessions in which the United States yesterday obtained naval and air bases:

NEWFOUNDLAND—This a rugged island off the North American coast, directly across the entrance to the gulf of St. Lawrence. It has an area of 42,734 square miles and a population of 277,000. Until it ›o' into financial difficulties seven years ago and accepted government by a royal commission. the island, with most of Labrador, formed the dominion of Newfoundland. It had never become a part of the Canadian federation.

The island is only 1,640 miles from Valentia, Ireland, nearer Europe than any other part of this continent. The Avalon peninsula, the area specifically designated for United States lease rights, is in the southeast of Newfoundland, bounded by Trinity bay on the north and Placentia bay on the south. Saint John's, capital and largest city of the island, is on the peninsula.

Newfoundland is the oldest of Britain's oversea possessions, having been acquired in 1583. Fisheries employ more than one-fourth of the population.

The island is strategically valuable because it protects any northeastern approach to the United States.

Many little harbors can be utilized as small submarine and surface ship bases and as a base for long-range naval patrol planes that could fly from here to England and back. The harbors are iced up a considerable part of the winter, however..

Biggest of Bermuda Group.

BERMUDA—This is the most important island in the Bermuda group, 580 miles east of North Carolina. The island has an area of 9,000 acres. Hamilton, on the east coast, is the capital, and it is in this area and on the Great Bay of Bermuda that the United States has been granted base rights.

Bermuda is an ideal vacation resort. Ireland island, another of the group, has been winter headquarters for the British North Atlantic fleet. The total area of the Bermudas is 19½ square miles and the population is 27,789.

Bermuda offers a midocean plane base.

Great sound will be useful as a base for patrol planes, which can easily range to the Azores, and eventually, when longer range planes are put into service, to Europe and back.

Rights in Eastern Bahamas.

THE BAHAMAS—This part of the British West Indies is northeast of Cuba and southeast of the Florida coast. The principal islands in the group are New Providence [where the capital, Nassau, is located], Grand Bahama, Great and Little Abaco, Great Exuma, Great Inagua, Eleuthera, and San Salvador. The total area is 4,450 square miles and population is 60,000. Lease rights were granted on the eastern side.

The Bahamas were discovered by Columbus in 1492 and were settled by the British in 1670. The French and Spanish disputed British claims. For a short time, during the revolutionary war, Americans held Nassau. England later established clear possession. The Bahamas were a base for rum runners during the prohibition era in the United States. The duke of Windsor recently became governor of the Bahamas.

Jamaica South of Cuba.

JAMAICA—Largest and most important of the British West Indies, Jamaica is 4,200 square miles in area and has a population of 1,075,000, 77 per cent of which is Negro. It is 90 miles south of Cuba. Kingston, the capital and the best harbor, is on the south coast, where leases were awarded. Kingston has been called the best harbor in the West Indies.

Jamaica was discovered by Columbus in 1494 and was captured by the English from Spain in 1655. In the 17th century it was the world's greatest slave market.

Largest of Leewards.

ANTIGUA—With an area of 108 square miles, Antigua is the largest of the Leeward island group in the British West Indies, 550 miles southeast of Puerto Rico. It has two good harbors, at St. John, the capital, on the northwest, and at English Harbor on the south. The total population of the Leewards is 130,000 and the area is 715 square miles.

St. John harbor is considered an excellent base for patrol planes or small ships.

The Leewards were discovered by Columbus in 1493 and the British settled there in 1632. Britain did not take full possession, however, until 1815, after conflicts with the French over sovereignty.

Another Columbus Discovery.

ST. LUCIA—This is an island of 233 square miles and 60,000 population, the most northerly and largest of the Windwards, which are to the south of the Leewards in the British West Indies. St. Lucia is 900 miles southeast of Puerto Rico. The capital and chief port is Castries on the west coast, the area where leases were given.

Columbus discovered St. Lucia in 1502. In the early 17th century a dispute over the island's possession began between England and France. For nearly 200 years the conflict went on, the island being frequently taken and retaken, finally falling to England with Napoleon's downfall in 1815.

On Road to South American Oil.

TRINIDAD—Trinidad is second in size in the British West Indies only to Jamaica; its area is about 2,000 square miles and its population 413,000. It is six miles east of the coast of Venezuela and is regarded as a potentially excellent naval base for protection of Venezuelan and Colombian oil fields. Port of Spain, on the west coast, where lease rights have been granted, is the capital.

The island was also a discovery of Columbus and was colonized by the Spaniards in the 16th century. The French went there in 1775, but England acquired it by treaty in 1802.

With other bases the United States will get, Trinidad will control passages into the Caribbean sea.

The island is out of the hurricane belt.

A South American Site.

BRITISH GUIANA — This is a colony on the north coast of South America. The area is 89,480 square miles, the coastline 250 miles, and the population 311,000, not including uncivilized natives in the unexplored interior. Lease rights were given within 50 miles of Georgetown, the capital, on the coast.

The Dutch made the first settlements in Guiana in 1613. For two centuries the British struggled for part of the territory, winning it in 1815.

A base here will enable the United States to guard all of northern South America.

United States to Get Naval and Air Bases in British Colonies

Detail map of the Bahama Islands, where the United States will get naval and air bases on the eastern side of the islands, according to agreement announced with Great Britain yesterday.

The United States will get bases on the southern coast of Jamaica.

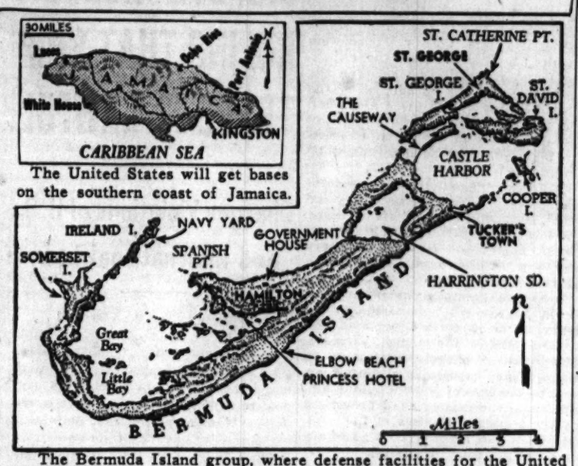

The Bermuda Island group, where defense facilities for the United States will be provided on the east coast and in the Great Bay.

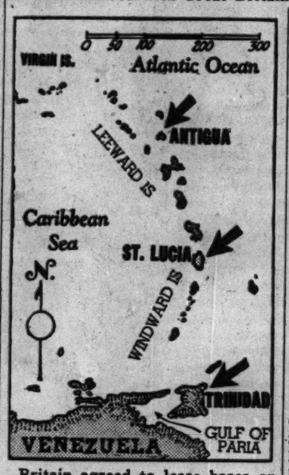

Britain agreed to lease bases on the west coast of Trinidad and St. Lucia and in Antigua.

The Avalon peninsula and the southern coast of Newfoundland are designated as sites for American bases.

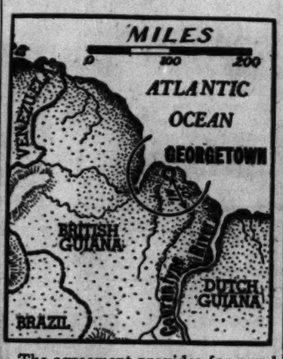

The agreement provides for naval and air bases in British Guiana within 50 miles of Georgetown.

A South American Site.

BRITISH GUIANA — This is a colony on the north coast of South America. The area is 89,480 square miles, the coastline 250 miles, and the population 311,000, not including uncivilized natives in the unexplored interior. Lease rights were given within 50 miles of Georgetown, the capital, on the coast.

The Dutch made the first settlements in Guiana in 1613. For two centuries the British struggled for part of the territory, winning it in 1815.

A base here will enable the United States to guard all of northern South America.

COL. BONESTEEL GETS BRIGADIER GENERAL'S RANK

Promotion to brigadier general of Col. Charles H. Bonesteel was announced yesterday by Lieut. Gen. Stanley H. Ford, commanding the 6th Corps area. Gen. Bonesteel, who is Gen. Ford's chief of staff, is the coordination officer between the commandant and the other officers of the corps area.

Brig. Gen. C. H. Bonesteel.

He came to Fort Sheridan from Hawaii last spring and is of a distinguished army family. Gen. Bonesteel's grandfather, father, and son were graduated from West Point. He received his own commission at the military academy in 1908 and during the world war served in France with the 7th division.

Russia Announces Signing of Hungarian Trade Pact

MOSCOW, Sept. 4, Wednesday (AP).—Tass, official soviet news agency, today announced signature of a Russian-Hungarian trade treaty providing for a trade turnover of $3,700,000 annually.

Roosevelt's Slip of the Tongue Reveals Ships Already on Way

BY WILLARD EDWARDS.
[Chicago Tribune Press Service.]

Washington, D. C., Sept. 3.—Some of the 50 American destroyers involved in the trade with Great Britain for naval and air bases were on their way from Hampton Roads, Va., to Boston and eventual delivery to the British before congress and the nation were let in on the deal today.

This was let slip by President Roosevelt as he discussed with reporters aboard his special train, en route here from Tennessee, the implications of the pact arranged between the United States and Great Britain, which was made known in a message to congress at noon today.

Catches Self Too Late.

Mr. Roosevelt was asked how soon delivery would be made of the destroyers. He started to answer that they were already on the way, then caught himself and stated that he didn't know. Asked if the destroyers would have British convoys, he again said he didn't know.

American crews could not take the destroyers to England but, it is reported, will navigate them as far as Canada, where the British will take them over.

[The navy announced that the first eight of the destroyers are in Boston harbor and will be ready to be turned over Friday. News dispatches stated that 12 more of the 50 destroyers left Hampton roads, near Norfolk, Va., Monday for Boston.]

President Roosevelt arrived back in Washington at 10:25 tonight [Chicago time].

More Bases in Offing.

It was indicated by the President that more naval and air bases are to be acquired by the United States. He told reporters not to speculate on Greenland as one of the bases but added that a dozen places might be picked on the map as logical sites for the establishment of more bases.

The President was in a light-hearted mood as he received the press in the small drawing room in his private car. He drew out his watch [it was 11:38 a. m. E. S. T.], and announced dramatically that in 22 minutes one of the greatest newspaper stories in history would break. Then he added that it would break in Washington in the form of a message to congress and laughed gleefully at the downcast faces of his audience.

Mr. Roosevelt then read his letter to congress and began discussing it. He was asked if senate ratification would be necessary. He replied firmly that congress had nothing to do with it. It was all over, all done, a fait accompli and he was merely telling congress about it.

The President intimated that he believed he had made a mighty fine business deal altho there might be some who would not think so. The United States will have complete control over the bases, he remarked, and their fortification will be undertaken as speedily as possible.

CARDENAS REQUESTS PRESS TO PRINT TEXT OF ALMAZAN ATTACK

MEXICO CITY, Sept. 3 (AP).—President Larazo Cardenas requested the Mexican press today to publish the entire text of a statement by Gen. Juan Andreu Almazan in New York Monday saying the Mexican people "are sick of racketter government—sick to the point of revolt with or without my leadership."

The statement was not printed by Mexican newspapers today. The only paper which referred to it was El Popularo, proadministration organ of the Mexican labor movement, which published selected extracts and comment under bold headlines on page one.

Neither Almazan, independent presidential candidate, nor his administration supported opponent, Gen. Manuel Avila Camacho, has been declared victor in the July election. This is a duty of the Mexican congress.

Norse Ship Feared Lost in Pacific; Missing 86 Days

San Pedro, Cal., Sept. 3 (AP).—The Norwegian motor freighter Tropic Sea, carrying a crew of 35, was posted officially here today as unreported for 86 days and "feared lost." The 5,000 ton freighter, of British registry, left here March 25 for Japan, and sailed from Auckland, New Zealand, June 8 for the United States.

MUSTACHE BANDIT ROBS STORE.

A bandit with a small black mustache took $50 yesterday from Alvin Hitzke, a clerk, in a drug store at 2933 Irving Park road.

AMERICANS TO AID FRENCH HELD IN NAZI WAR CAMPS

VICHY, France, Sept. 3 (AP).—Five Americans are among truck drivers in a caravan leaving here Wednesday with food and clothing for French war prisoners in the German occupied portion of France.

They are Karl Berthold, New York; Gilbert Denby Wilkes, Detroit, and Albert Hochstetter, Fred De, Fraza, and George Cabras, all residents of Paris.

The French Red Cross is undertaking to provide for an estimated 2,000,000 men scattered in more than 20 camps in the occupied area and in Germany.

FEAR JAP DEMAND WILL CARRY WAR INTO INDO-CHINA

BULLETIN.

SHANGHAI, Sept. 4 (AP).—Admiral Thomas C. Hart, commander of the American Asiatic fleet, arrived here unexpectedly today amid reports of imminent fast breaking developments in the far eastern situation.

HONGKONG, Sept. 3 (AP).—A reported virtual ultimatum from Japan to the governor of Indo-China tonight heightened the possibility that that rich, torrid possession of defeated France would become a battlefield—even if its poorly armed forces do not resist.

Neutral informants from Hanoi, Indo-China capital, said the Japanese insisted on immediate use of Haiphong, main port on the Gulf of Tonking, as a military base—and the right as well to move Japanese troops over the French owned Yunnan railroad to the Chinese border.

China Threatens Invasion.

China's foreign minister, Wang Chung-hui, already has declared that Chinese forces will invade Indo-China if the Japanese send troops there.

Altho Reuters [British news agency] dispatches from Saigon, Indo-China, said the Japanese army ultimatum had been rejected, Hanoi informants assert the Petain appointed governor general, Vice Admiral Jean Decoux, had decided to try to delay a decision and seek further instructions from Vichy, temporary French capital.

[Vichy has acknowledged there is a revolt against the present French government in Indo-China.]

Accession Held Possible.

Chinese officials in Hongkong said the Chinese ambassador to France had warned the Chungking government last week that Vichy was liable to accede.

The Japanese presumably would transport their troops by sea to Haiphong, whence the Yunnan railway runs 220 miles to the Chinese border and from there 200 miles further to Kunming, capital of Yunnan province and nerve center of China's internal and international land and air communications.

[Domei, the Japanese news agency, reported an agreement already had been effected to permit Japanese commercial planes to land at Hanoi on the Japanese Japan-Formosa-Thailand (Siam) line.]

Report Jap Demands

(Story in adjoining column.)

French Indo-China, where Japan is reported to have demanded a military base (1) at Haiphong, and the right to move troops against China over (2) the Yunnan railroad.

August Sale! EXTENDED
You Can Still Save!
FINE FURS
$5 DOWN BALANCE MONTHLY
$110 Only!
Stunning Smart Coats! Grey Squirrel, Cross-Dyed Fox, Hudson Seal-Dyed Muskrat, Mink-Dyed Muskrat, Silver Raccoons, Persian Paw, Skunk Greatcoats.
Every coat carries a 2 season guarantee. Free Storage and Repairs.
OPEN EVERY EVENING TO 7
Murray-Black
5th Floor Butler Bldg.
162 N. STATE STREET
Furriers Since 1920

Don'wanna go home?
All right, don't. From midnight to 4 a. m. things are at their liveliest at Ricketts Restaurant. Enjoy good food, good drinks and good fellowship.
Tenderloin STEAK SANDWICH With Grilled Mushroom and French Fried Potatoes.
RICKETTS
That POPULAR Restaurant
at the Watertower
103 East CHICAGO

Subscribe for the Tribune

MARSHALL FIELD & COMPANY
THE SMITH FAMILY at home—comfortably
The family's happier—the house runs more smoothly—because Mother buys plenty of
NEEDS AND NOTIONS
The end of the Summer probably finds the wardrobe of your house at a low ebb after the demands of vacation and week-end guests. Now it's time to stock up for the new season ahead . . . get the hundred-and-one handy little things that make housekeeping fun . . . little time-savers that assure you and the whole family more comfort at home.

1. Al-lon Hermetite Wardrobe Bag. Dustproof and waterproof. Holds 8 garments. 60-inch length. Zipper fastening. Special, $3.75

2. Pliofilm Collapsible Hat Boxes. 13-inch diameter. Clear, bound with green, blue or peach. 2 boxes, $1

3. Delsey Toilet Tissue that's soft as Kleenex. 1 dozen rolls, $1

4. Kotex Val-U-Box of 66 napkins. $1

5. Kleenex. 200 9x10-inch sheets to the box. Orchid, green, white or peach. Box, 13c 8 boxes, 98c

6. Field's Cleansing Tissue. 500 9x10-inch sheets to box. White and pastel colors. 1 box 27c. 4 boxes, $1

7. Milo Dry Cleaner. 18-ounce can. 3 cans, $1

8. Conway Toilet Tissue. 2000 sheets to the roll. Special price, 1 dozen rolls, $1

9. Belding-Hemingway Sewing Silk. Black, white or colors. Special price, 1 dozen spools, $1.25

10. Double-hook Aqua-Sheen Oiled Silk Wardrobe Bag. Dustproof! 60 inches long; holds 8 garments. Zipper fastening. $2.95

11. Relda Adjustable Metal Shoe Rack. Extends to hold 10 pairs of shoes. Green, black or brown. Special, 85c

12. Pliofilm Suit Bags. Dustproof and moisture-proof. Transparent. 3 bags, $1

Notions Section—First Floor, North, State
Also Evanston and Oak Park
—or call Personal Shopping Service, State 1000

Sacrificed!
JUST 250 MISSES' & WOMEN'S BLACK AND NAVY
$16.95 TO $29.95
Spring Coats
$10
Ruthless reductions on a select group of Black and Navy untrimmed coats. Ideal for wear now through fall. Misses' and women's sizes.
FIFTH FLOOR
NETCHER'S BOSTON STORE
State, Madison and Dearborn Streets
"The Door to Thrift"

BUFFER SOX
35c a pair
3 pairs for $1
Wear and tear hold no terrors for these sox—they're Buffers—the sox with the triple reinforced heel and toe. There's no end to the wear they'll give you
2 hours free parking at Palmer House garage, Quincy near State, with every purchase of $1 or more
Maurice L. Rothschild
State at Jackson

ADVERTISE IN THE CHICAGO TRIBUNE

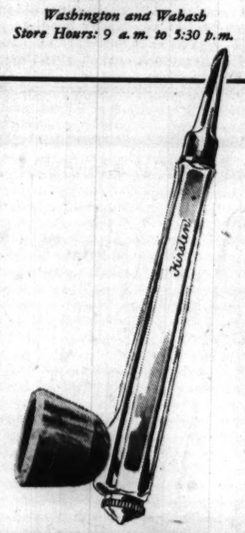

THE STORE FOR MEN
MARSHALL FIELD & COMPANY
Washington and Wabash
Store Hours: 9 a.m. to 5:30 p.m.

NEW LOW PRICES ON ORIGINAL KIRSTEN PIPES
Now
$5 to $10
First Floor
THE STORE FOR MEN

BEGIN BIG DRIVE TO QUALIFY ALL FOR FALL VOTING

Many Organizations Work for Registrations.

Registration Facts

WHO MUST REGISTER.

Those who have never registered under the permanent registration law.

Those becoming of age, meeting residence requirements for the first time, or becoming citizens on or before Nov. 5.

Those who have changed their names by marriage or otherwise.

WHERE AND WHEN.

Residents of Chicago, Berwyn, Chicago Heights, Cicero, Elmwood Park, Harvey, Morton Grove, Niles Center, Stickney, and Summit at the offices of the Chicago election commissioners, 308 Chicago city hall, between 9 a. m. and 5 p. m. from Monday to Friday and from 9 a. m. to noon on Saturday.

Residents elsewhere in Cook county at the offices of village and town clerks during the same hours.

Last day to register: Oct. 7.

CHANGE OF RESIDENCE.

Voters previously registered who have moved since their registration must report their changes of address by mail or in person to the officials mentioned above.

BY PARKE BROWN.

A huge movement—or combination of movements—to enroll every qualified man and woman in Cook county on the registration lists so they may vote on Nov. 5 for national, state, and county officers will begin this week to gather its full force.

Election officials, party machines, nominees for office, civic and patriotic organizations, and clubs and associations of many kinds have been preparing for the drive. In general they have waited for the passing of Labor day, marking the end of the vacation season, the opening of the schools, and the beginning of real campaigning. Now they are ready to swing into action.

30 Business Days Left.

Including today there are now exactly 30 business days left on which the qualified elector not now on the lists may establish his right to a ballot on election day, just nine weeks from today. The last day to register or to complete a defective registration is Oct. 7.

Between this time and that date potential voters will be told by some that this is the most important election since the civil war, by others that is is the most vital in the history of the United States. By others less diplomatic they may be called un-American and branded as slackers. They will face both pleas and demands.

Appeals resembling slogans already have begun to appear.

"Every Citizen Must Be Registered or He Cannot Vote," is the heading of 10,000 placards issued by the Chicago board of election commissioners and distributed by the Chicago Association of Commerce for posting in factories, mills, offices, and other places where large numbers of persons are employed.

Women Issue a Pamphlet.

"Are You an American? Then REGISTER AND VOTE! appears on the cover of a pamphlet issued by the Women's Civic council, which already has begun enlisting scores of organizations for the campaign.

Such appeals as these are nonpartisan and all inclusive. In a letter which Mrs. Harriet M. Robertson, president of the Women's Civic council, has sent to 65 organizations asking them to send representatives to a meeting at the Chicagoan hotel next Friday noon, she said:

"The purpose is by coöperative effort to further the movement to secure 100 per cent registration of all citizens qualified to vote. . . . We urge that it is a duty for all citizens to assume their responsibilities by registering and voting."

Other Clubs to Coöperate.

Mrs. Robertson said that her organization already has the coöperation of the Illinois Federation of Women's Clubs, the Chicago Church federation, the Cook County Federation of Women's Clubs, the Rogers Park Women's club, the National Small Business Men's association, the Woodlawn Community association, and several other strong units.

The Republican county and state committees and the Republican candidates lead the political organizations in activity in behalf of registration. The powerful Democratic machine will do its own work in the customary way, but the Republicans say the great majority of the voters added to the poll lists will vote Republican and they are determined to make the increase as great as possible.

Two of their candidates who have just issued appeals for hard work in the registration campaign are Dwight H. Green, nominee for governor, and Charles S. Dewey, nominee for congressman in the 9th district.

Dewey Cites a Decrease.

Dewey said the registered vote in the 9th district decreased by 11,948 votes between the primary of 1936 and the primary of 1940 altho the population apparently has increased.

"American citizens who believe in our form of democracy and wish to see it perpetuated must not forget," said Dewey. "To be registered and vote is our first act of preparedness."

To nonpartisan appeals which he and his appointees on the election board already have issued, County Judge Edmund K. Jarecki, during an interview, added a new thought based on developments in the field of national preparedness.

"With the National Guard already being called out, with the possibility that the draft will go into effect soon and the probability that the organized reserves of the regular army will be summoned for service," he said, "every man in those three categories should lose no time in making sure that he is registered. If he enters service before the election he can vote by absentee ballot. The same thing applies to college students who cannot return to their homes to vote."

Starts Survey of Books.

Republican County Chairman John T. Dempsey yesterday started a survey of the registration books. Perhaps the most extensive study ever made by the local party organization, it is designed to help eliminate false registrations and to register previously unregistered voters. Each of the 4,400 precinct captains in the county organization is to prepare a report on each person canvassed in each precinct. A printed form has been prepared by Dempsey to be filled out for weekly transmission to headquarters. Schools of instruction for the workers are to be set up.

First of the report booklets are to be filled out by workers and returned to headquarters by Sept. 16.

Escort Senator's Body Home

[TRIBUNE Photo.]

Four senators who accompanied Senator Ernest Lundeen's body to Minnesota as they appeared in Chicago yesterday. Left to right: Rush D. Holt of West Virginia, Edwin C. Johnson of Colorado, Henrik Shipstead of Minnesota, and James E. Murray of Montana.

Funeral Today

Minneapolis, Minn., Sept. 3 (AP).—The body of Senator Ernest Lundeen was returned here tonight for funeral services and burial tomorrow. The Farmer-Labor senator was killed Saturday in an air liner crash near Washington. Accompanying the casket was a congressional delegation, including Senators Henrik Shipstead, Lundeen's Minnesota colleague; Edwin C. Johnson of Colorado, Rush D. Holt of West Virginia, and James E. Murray of Montana, and members of Minnesota's house contingent.

'FLYING FOOLS' OF ITALY CLAIM 4 WARSHIP HITS

Tell of 2 Fights with British Fleet.

ROME, Sept. 3 (AP).—Italian flyers attacking British naval units with small, "pixilated" dive-bombers were reported today to have damaged a battleship, an aircraft carrier, a cruiser, and a destroyer in two running fights near Malta, in the central Mediterranean.

Squadrons of "picchiatelli"—little divers or "flying fools"—developed expressly to harass British shipping, also downed four British planes that took off from the aircraft carrier, the high command announced. Three Italian planes were lost.

Romans said the word "picchiatelli" entered the Italian language as a translation for "pixilated," which was used in an American movie, "Mr. Deeds Goes to Town," to designate a person slightly crazy.

The first British naval unit was sighted leaving Valletta harbor, Malta, early yesterday morning, and the second group was engaged in the afternoon about 30 miles southeast of the island.

Battleship Forced to Quit.

Stefani, the official news agency, said one battleship, struck by two heavy bombs, turned away and abandoned formation, and that other bombs severely damaged the aircraft carrier.

British ships put up a hot antiaircraft barrage, bringing down at least one Fascist plane. Its crew bailed out, and when a Fascist Red Cross seaplane sought to rescue the pilots it was machine-gunned repeatedly by British pursuit planes, Stefani reported.

The high command reported Italian planes had violently bombed the naval base at Malta. It added that enemy encampments and motor trucks were bombed at Gadabi, near the Atbara river, in the Anglo-Egyptian Sudan.

British Navy Ranges Far.

Italian pilots reported large scale British naval operations thruout the Mediterranean from Gibraltar to Cyprus.

Three British bombers were reported downed and two others were believed to have crashed in a continuation of raids on northern Italy. The daily communique said two persons were killed and 15 injured at Genoa.

Premier Benito Mussolini is making a two day flying trip over the industrial area of northern Italy. This is the section, including Turin and Milan, which the British air force has bombed several times, aiming at airplane and munitions plants. The Duce piloted his plane today from Rimini to Jesi, near Ancona, where he inspected the Savoia Marchetti seaplane factory.

British Flyers Raid Assab.

CAIRO, Egypt, Sept. 3 (AP).—A new British attack on jetties and warehouses at Assab, Eritrea, was reported today in a communique of the British air force.

LONDON PAPERS SEE SIGN OF MORE AMERICAN HELP

Call Bases Deal Notice of Defeat to Nazis.

BY LARRY RUE.
[Chicago Tribune Press Service.]

LONDON, Sept. 4.—The Daily Telegraph regards the transfer of United States destroyers to Britain as "a notification to Hitler of America's confidence in an ultimate victory by Britain." Otherwise, it states, "at a moment when America feels herself so gravely threatened what would be the sense of bolstering up a lost cause with a fleet of ships which, if the cause were lost, she would urgently need for her own defense?"

This and other newspapers emphasize that the addition of 50 American destroyers, equivalent to more than 25 per cent of the British prewar destroyer fleet, not only means increasing protection for convoys but a tightening up of the blockade of Germany by Britain.

It is expected the American ships will immediately replace British destroyers beyond the range of enemy bombing, which will eliminate the need of reëquipping them and will permit the British ships to be brought into the fighting zone.

"Countervails" French Defection.

The destroyers acquired by Britain in exchange for leases on island bases, the Daily Telegraph contends, will at a single stroke "far more than countervail the loss due to the defection of France, whose navy was comparatively weak in this class of ship."

As an intimation of more profound developments behind the deal, the Daily Telegraph prints three cartoons from the American press advocating the transfer of the destroyers. Included is one from the St. Louis Post Dispatch captioned, "The First Expeditionary Force."

Other papers, in which news of the deal dominate front pages, hail the agreement in lyrical terms. Lord Beaverbrook's Daily Express in a story by a naval reporter even suggests the destroyers will have names associated with the early American colonies. "The intention is," the writer adds, "that this would especially appeal to old established American families whose roots in history go back beyond 1780."

"America Protects Rear."

While stressing that President Roosevelt's gesture does not imply that America intends to declare war against Germany, the Daily Express elaborates editorially on the Monroe Doctrine, the good neighbor relations between the United States and Britain, and their interdependence on a fleet to hold the Atlantic.

"It is fortuitous and inevitable," the editorial concludes, "that every move America makes for her self-preservation is a move in our defense, too. America protects the rear."

The Daily Mail, which declares on the front page that a trans-Atlantic telephone talk between Prime Minister Winston Churchill and President Roosevelt clinched the deal, greets the news as "the best of the war." It interprets the release of a formidable force of American destroyers to Britain as the latest sign of a mounting tide of American sentiment in favor of Britain.

"America is not a belligerent," says the Mail, "but no act of belligerency could cause Hitler more concern than this gesture. It is a sign the United States means help up to the limit. It is a portent of final defeat for the axis powers."

"Far Reaching" Results Implied.

The News Chronicle implies that the results are likely to be more far reaching than appears on the surface. It describes the exchange as "perhaps the greatest single step yet taken toward close, developing, and—in the end—planet changing coöperation between the British empire and America" and predicts the cooperation will bring victory and pave the way for a new order of world wide peace and freedom.

The Labor party organ, the Daily Herald, praises President Roosevelt and Churchill and calls the deal "a major milestone in the struggle against Nazi aggression" and "solid proof of complete harmony and mutual confidence between Washington and London."

SWEDEN TO TRY BREAD CARDS IN FOUR DAY TEST

STOCKHOLM, Sweden, Sept. 3.—The Swedish public today learned with surprise that bread cards will be introduced thruout Sweden for a four day test period starting Saturday.

Sweden was the last Nordic country where cereals were still freely obtainable.

The surprise action generally is considered to have been taken to prevent the hoarding of flour and hard bread—the popular knaeckebroed—which, due to rumors of a bad harvest, had begun to assume large proportions.

TRIBUNE GUARD, SHOT IN HOLDUP, QUITS HOSPITAL

$10,000 Reward Offered for Three Bandits.

Harry P. Walsh, chief of THE TRIBUNE's guards, who was shot six times in a savage gun battle with bandits on July 19, was able to leave Henrotin hospital yesterday. Physicians said he is progressing favorably toward complete recovery.

Walsh, who is 60 years old, was guarding the transfer of a $9,179 pay roll from the Lake Shore Trust and Savings bank at Michigan avenue and Ohio streets to THE TRIBUNE when the holdup occurred.

Bandit Car Blocks Path.

One bandit, in an automobile, blocked the path of THE TRIBUNE car just north of the intersection of Illinois and St. Clair streets. Two other bandits who had been loitering on the curb then advanced on Walsh and James Dubenic, who was driving.

Walsh shot it out with the gunmen, but they wounded him desperately and took the money. For days it was feared he might not recover.

$10,000 Reward Offered.

THE TRIBUNE is offering a reward of $10,000 for information leading to the arrest and conviction of the robbers.

The information will be held confidential. It may be given either to the police or to THE TRIBUNE.

If two or more persons supply the information, the reward will be apportioned to them in amounts depending upon the value of the facts supplied. THE TRIBUNE is to be the sole judge in this case.

ARMY SETS UP 7 MORE MOTOR SUPPLY DEPOTS

Washington, D. C., Sept. 3 (AP).—The war department announced today the establishment of seven new quartermaster motor supply depots to expedite the distribution of motor transport parts to army units.

Fort Wayne, Mich., will be the key depot for replenishment of other depots which will be located at Schenectady, N. Y.; Baltimore, Md.; Atlanta, Ga.; Fort Leavenworth, Kas.; Normoyle quartermaster depot, near San Antonio, Tex., and San Francisco, Cal.

Corps areas served and the locations of the new quartermaster supply depots serving them are: 1st and 2d, Schnectady; 3d, Baltimore; 4th, Atlanta; 5th and 6th, Fort Wayne; 7th, Fort Leavenworth; 8th, Normoyle quartermaster depot, and 9th, San Francisco.

Mrs. Snyder's
Candies take the cake

Mrs. Snyder's candies are so good, they are so luscious, they are so delicious, they make you smile, they take your entire attention, they are the most important things in the house, they interrupt flatly philosophical conversations sweetly, they are better than they are, they positively take the cake.

ASSORTED JELLIES. Tender, luscious jellies as only Mrs. Snyder can make them! Flavors of lime, lemon, spices, raspberry, some with pecans and brazil nuts!

ONLY 50c per pound

MRS. SNYDER'S CANDIES
Out of towners send orders to 119 N. Wabash
CHICAGO

Cash for DIAMONDS
Old Gold, Jewelry, Silver
Gold Teeth, Watches, Pawn Tickets
We Always Pay High Prices
Member Chicago Assn. of Commerce
ALSO LOANS on Diamonds, Jewelry, or Anything of Value
CHICAGO GOLD SMELTING CO.
37 South Wabash Ave.
Corner Monroe St., 3rd Floor
ESTABLISHED 1900

CONVENIENT CREDIT • GUARANTEED SATISFACTION

Here are unexcelled buying opportunities in this tremendous

ADVANCE FALL SALE

of 1 & 2-trouser suits, university styles—tuxedos—full dress suits—topcoats and overcoats from

HICKEY-FREEMAN—KUPPENHEIMER
WALL ST.—LA SALLE—CROMWELL
AND KENTBRIDGE

$45 and $50 — 1 & 2-trouser suits—topcoats & overcoats — $29.50
$50 $55 $60 — 1 & 2-trouser suits—topcoats & overcoats — $39.50
$95 $85 $75 $65 — Hickey-Freeman customized suits — $59.50

163 sizes and proportions to fit every man up to 56 long stout

$35 and $40 tuxedos or full dress suits	$29.50
$50-$60-$65 tuxedos or full dress suits	$39.50

It was a million dollar purchase, right when our famous makers needed work for their shops—so we got great price advantages and we're sharing them with you. Your saving's are approximately 33⅓% on clothes that are perfection in tailoring, style, quality and fit

MEN'S SUITS, 2ND FL.—YOUNG MEN'S SUITS, 4TH FL.—TOPCOATS & OVERCOATS, 6TH FL.

2 hours free parking at Palmer House garage, Quincy near State, with every purchase of $1 or more

MAURICE L ROTHSCHILD
MINNEAPOLIS — State at Jackson—Chicago — ST. PAUL

Marshall Field & Company

GENTLE TO YOUR SUN-WEARY SKIN
Complexion Cream by AMERICE
$1 to $3.25

After Summer's burning heat and drying winds your complexion needs the aid of a fine cream to bring it back to condition for Fall. Americe Complexion Cream is that kind of cream, for it's made especially for Marshall Field & Company, to our own rigid standards of highest quality. Jars are priced at $1, $1.75 and $3.25.

First Floor, North, State
Also Evanston and Oak Park
—or call Personal Shopping Service, State 1000

THIS WEEK ONLY

SPECIAL CREAM PERMANENT WAVE $2.95
Including Shampoo and Set
The latest discovery for producing the finest of permanent waves. New and different. Offered for a limited time only at this special low price.

100% GENUINE LANOIL Permanent Wave $1.45
Including Shampoo and Set
No Appointment Necessary

Madame Love
French Hairdressers
31 E. Madison St.
Ground Floor — Dearborn 0904-0901
The Only Madame Love Shop in Chicago

Russeks College Shop backs CORDUROY

Slated for success on every campus in the country, Russeks slickly tailored corduroys. They wear like your own skin. They wash divinely. They come in the most heart-rending colors imaginable. If you can't come see them, we'll fill your mail or phone order.

STATE 3400

Handsomely tailored jacket. Skirt pleated fore and aft. Pine needle, soldier blue, tender green, gold, saddle, rust. Sizes 10 to 18. . . . 9.95

Shirt-coat in soldier blue, tender green, gold, saddle, rust, sizes 12 to 18. . . 6.50
Slacks in soldier blue, pine needle, saddle, rust, brown—sizes 10 to 18. . . . 3.95

Convertible-neckline shirt in soldier blue, beige, saddle, gold, tender green, red—sizes 10 to 18, $3. Skirt in soldier blue, pine needle, navy, rust, red, brown—sizes 10 to 18. 3.95

Pinafore in soldier blue, tender green, saddle, brown—sizes 10 to 18. . . . 6.50
Wool jersey shirt in clay-brown, cadet blue, gold—sizes 32 to 38. . . . 3.50

Mail and phone orders filled

SECOND FLOOR

Russeks

200 NORTH MICHIGAN AVENUE AT LAKE STREET

U. S.-BRITISH SHIP DEAL IS ASSAILED AND COMMENDED

Varying Views Voiced by Congress Members.

Washington, D. C., Sept. 3 (AP).—A wide divergence of opinion was expressed by surprised congressmen today when they learned of President Roosevelt's exchange of 50 American destroyers for air and naval bases in British possessions.

The comment did not follow party lines, numerous Democrats opposing the deal. Some of the strongest statements heard on Capitol hill in months were evoked by the President's independent action.

Opponents termed the trade an act of war, atrocious, and unconstitutional, a tragic mistake, and a surrender of our first line of defense. Proponents considered it a good defense move, insurance against the bases going to England's enemies, and in line with a desire to do everything to aid Great Britain.

While critics generally took the view it might lead the country to war, there were some on the other side who held that the President should have gone further and acquired the bases outright instead of on lease or included additional territory in the deal.

Comments Are Given.

Congressional comment included the following:

SENATOR HOMER T. BONE (D., Wash.)—We ought to keep our fleet if the threat against our country is half as ominbus as repeatedly charged on the floor of the senate. It is a tragic mistake to deprive ourselves of some of the most valuable ships in our navy. It is obvious they cannot be obsolete ships here and be effective units on the other side.

SENATOR CARL A. HATCH (D., N. M.)—It's a good thing congress was not asked to approve the deal. If congress had approved it, the deal would have been almost tantamount to a declaration of war.

SENATOR D. WORTH CLARK (D., Idaho)—One of the latest steps on the road to inevitable war. Whatever the bases were worth should be charged against the unpaid world war debts. We should keep the destroyers.

SENATOR TOM CONALLY (D., Tex.)—Of course it is desirable to acquire these naval and aviation bases. If the certificate of Admiral Stark is sound, it seems to me that the arrangement is wholly desirable.

Calls It Good Job.

SENATOR HENRY F. ASHURST (D., Ariz.)—I think he did a good job. Even if he had gotten no bases, I think it would have been a good job. Leaders of nations cannot be stopped by obscure cobwebs when a matter of defending the people is involved.

SENATOR ALBEN W. BARKLEY (D., Ky.)—It's one of the greatest accomplishments in behalf of national and hemispheric defense that has ever been consummated.

SENATOR GERALD P. NYE (R., N. D.)—A direct act of war in violation of our treaties and statute.

SENATOR ELMER THOMAS (D., Okla.)—I approve the program. If we trade them some property we haven't any use for for some property we need, it is just like any other commercial transaction.

SENATOR ELBERT D. THOMAS (D., Wash.)—I am glad it has been consummated. There is no doubt the President had ample power.

SENATOR SHERMAN MINTON (D., Ind.)—The agreement looks to the defense of America both in giving aid to England and establishment of these bases so badly needed over here.

SENATOR H. H. SCHWARTZ (D., Wyo.)—England is fighting our fight now. I favor any aid we can give them.

Plan Is Criticized.

REPRESENTATIVE COMPTON I. WHITE (D., Idaho)—I am no more in favor of taking over land and making these huge expenditures necessary to develop and equip these bases than I would be to put the Louisiana purchase on the basis of a 99 year lease. If these new bases are worth fortifying and equipping they are worth an outright purchase.

REPRESENTATIVE WALTER S. JEFFRIES (R., N. J.)—I think it was a mistake from the standpoint of adjustment of the world war debt. We could have done some bargaining so that we could own the bases.

REPRESENTATIVE HAMILTON FISH (R., N. J.)—Hitler would be perfectly within the law to declare war on us tomorrow.

REPRESENTATIVE FRANK O. HORTON (R., Wyo.)—I think it was up to us to get control of these air bases to avoid the possibility of their going into the hands of an enemy.

Good Deal, He Says.

REPRESENTATIVE FRED CUMMINGS (D., Colo.)—Thirty days ago I wouldn't have favored this move. But now it looks as though England might hold out. It was a good deal.

REPRESENTATIVE B. FRANK WHELCHEL (D., Ga.)—I am opposed to disposing of essential war equipment, but my attitude is tempered by the fact that we do need these air bases.

REPRESENTATIVE CHARLES A. EATON (R., N. J.)—It's another illustration of the rapid and dangerous increase of executive power. I am in favor of doing everything to help England, but I want it done so as to avoid unfortunate consequences to our own people.

REPRESENTATIVE FRANK B. KEEFE (R., Wis.)—The President has at least shown us the dubious courtesy of saying that the transfer would be carried out without the necessity of legislation by congress.

Cites Need for Bases.

CHAIRMAN SOL BLOOM (D., N. Y.) of the house foreign affairs committee—We need what we are getting a great deal more than we need the destroyers.

REPRESENTATIVE CARL T. CURTIS (R., Neb.)—I wish the President would reveal to us all of the rest of these secret war commitments he has made.

REPRESENTATIVE JOHN C. SHAFER (R., Mich.)—There is no longer any need for congress.

CHAIRMAN ANDREW J. MAY (D., Ky.) of the house military affairs committee—The message is gratifying.

REPRESENTATIVE GUY L. MOSER (D., Pa.)—If it was illegal to send mosquito boats abroad I don't see how it is legal to send destroyers.

REPRESENTATIVE WILLIAM J. MILLER (R., Conn.)—It is an act of war.

REPRESENTATIVE LEX GREEN, (D., Fla.)—I think we ought to negotiate to take over the western hemisphere possessions, including Canada, of those nations which are in debt to us.

CHAIRMAN CARL VINSON (D., Ga.) of the house naval committee—It's a forward step in our total defense plan.

REPRESENTATIVE HAROLD KNUTSON (R., Minn.)—The whole world's gone crazy."

Brands It Atrocious.

REPRESENTATIVE J. THORKELSON (R., Mont.)—I think this is the most atrocious and unconstitutional act any President ever could have negotiated. Under the constitution not even congress has the power to dispose of our first line of defense.

REPRESENTATIVE CARL HINSHAW (R., Cal.)—If this doesn't put us into war I wonder what it will take.

REPRESENTATIVE BERTRAND W. GEARHART (R., Cal.)—The whole performance is amazing. In view of the importance of this matter it should have been submitted to the congress.

REPRESENTATIVE ROBERT A. GRANT (R., Ind.)—This is the sorriest day in our history and the biggest step we've taken toward the brink of war.

Says U. S. Needs Them.

REPRESENTATIVE WILLIAM T. SCHULTE (D., Ind.)—I'm very much opposed to it. If Great Britain is in the position we're told she's in, we'll be needing those destroyers ourselves.

REPRESENTATIVE JOE B. BATES (D., Ky.)—I'm for it. I'm in favor of giving them anything they want except our young men.

REPRESENTATIVE FOREST A. HARNESS (R., Ind.)—I'm against giving the destroyers away. This practically puts us in the war.

REPRESENTATIVE WILLIAM H. LARRABEE (D., Ind.)—It's a fair deal. It's our duty to let Great Britain have the destroyers, and we certainly need the islands for naval and air bases.

REPRESENTATIVE OSCAR YOUNGDAHL (R., Minn.)—I regard his act as a serious usurpation of congressional power and one of the most serious threats to our democracy for that reason.

REPRESENTATIVE SAM RAYBURN (D., Tex.)—I think it is a great thing for the United States.

Charges Law Violation.

REPRESENTATIVE JOHN M. ROBSION (R., Ky.)—The President's action is a violation of the 1916 defense act, of our treaties, and of international law, and shows his utter disregard of congress.

REPRESENTATIVE CHARLES HAWKS (R., Wis.)—The President's action was absolutely unconstitutional and probably will result in establishment of a precedent whereby he can declare war without any action by congress.

REPRESENTATIVE JOSHUA L. JOHNS (R., Wis.)—It violates international law and our own neutrality act. It brings us nearer to war than we have been since 1917.

REPRESENTATIVE CLARE E. HOFFMAN (R., Mich.)—If he can trade warships he can trade airplanes, territory, and if he can acquire bases he can acquire a base in England.

REPRESENTATIVE DEWEY SHORT (R., Mo.)—The government of the United States has declared war on Germany and make no mistake about it.

Representative Joseph W. Martin of Massachusetts, house Republican leader, declined immediate comment.

In the Bag

(Story on page 1.)

[TRIBUNE Photo.]

James McGee holding skunk in bag after rescuing it from wire fence and taking it to police station.

CREATE 31 DIAMOND STAR FOR MARSHALS OF THE SOVIET ARMY

MOSCOW, Sept. 3 (AP).—A marshal's star—brilliant in gold, platinum, and diamonds—was created today by the supreme soviet to be worn by marshals of the Red army.

The order provided for 5-pointed gold stars with smaller stars in the center, each to be encrusted with 5 diamonds of 3.06 carats and 26 smaller diamonds. They are to be worn suspended from broad red ribbons.

There are now five Red army marshals — Vice Premier Klementi Voroshilo, Defense Commisar Semen Timoshenko, Vice Commisar for Defense Gregory Kulik, and Deputy Defense Commisars Semeon M. Budyenny and B. M. Shaposnikov.

CHINESE BLAST 2 RAIL LINES NEAR PEKING, TIENTSIN

PEKING, China, Sept. 3.—A day-long suspension of railway and telegraphic communications between Peking and Tientsin resulted when a mobile force of the Chinese 8th route army dynamited tracks and poles at two places near the halfway station, Lanfang.

Another break was reported near Tangshan on the coastal railway between Tientsin and Shanhaikwan, thus disrupting the Tientsin-Mukden railway.

WILLKIE ASSAILS SECRECY BEHIND DESTROYER DEAL

Should Have Been Put Up to Congress, He Says.

BY PERCY WOOD.
[Chicago Tribune Press Service.]

Rushville, Ind., Sept. 3.—Wendell Willkie, Republican Presidential nominee, today criticized President Roosevelt for not submitting to congress the proposal to release 50 destroyers to Great Britain.

"Do you think the transfer of war craft to a belligerent nation in war time is an act of war?" Willkie was asked.

"That is one of the things debate in congress would have clarified," he replied.

While expressing belief tha the country will approve the deal, Willkie said it was "regrettable" that his Democratic opponent "did not deem it necessary, in connection with this proposal, to secure the approval of congress or permit public discussion prior to its adoption."

Criticizes Speech Attitude.

The Republican nominee criticized the President a second time when asked for comment on the two so-called "nonpolitical" speeches that Mr. Roosevelt delivered yesterday in the south.

"When I make political speeches, I designate them as such," Willkie said. "The national committee already has requested equal radio time so that I can make some radio political speeches of my own."

Willkie's statement on the President's agreement with Great Britain warned that since the totalitarian leaders repeatedly contend that democracy is not "ecective" the United States must counter this attack by exercising the process in its entirety.

Text of Statement.

His complete statement follows:

"The country undoubtedly will approve of the program to add to our naval and air bases and assistance given to Great Britain.

"It is regrettable, however, that the President did not deem it necessary, in connection with this proposal, to secure the approval of congress or permit public discussion prior to adoption. The people have a right to know of such important commitments prior to and not after made.

"We must be extremely careful in these times, when the struggle in the world is between democracy and totalitarianism, not to eliminate or destroy the democratic processes while seeking to preserve democracy.

"It is the contention of the totalitarian rulers that democracy is not effective. We must prove that it is effective by making full use of its processes. Congress has constitutional functions as important and sacred as those of the chief executive."

Demands President Speak Up.

Willkie was informed that Senator John H. Overton (D., La.), co-author of the Overton-Russell amendment to the military conscription act, which Willkie has condemned repeatedly as soviet in purpose, had declared the amendment was not inspired by the Roosevelt administration.

"If that's true, why doesn't the President say so?" Willkie replied.

In his denunciations he has pointed to the fulsome support New Deal senators gave the amendment and called upon Mr. Roosevelt to state his position.

When the President replied that he made it a rule not to comment on pending legislation, Willkie cited 17 instances of Roosevelt comment since Jan. 1 on measures under consideration by congress.

Hurls Lie at Flynn.

Willkie termed "completely false" an assertion of Edward J. Flynn, chairman of the Democratic national committee, that records of the La Follette civil liberties investigation committee disclosed some of the companies Willkie headed as president of Commonwealth & Southern corporation had been clients of labor "spy" agencies.

"When Flynn has to resort to anything like that, he must be very much disturbed over the outcome of the election," the nominee said.

Willkie said that no one ever connected with any of the companies he formerly headed had ever testified before the La Follette committee.

Former Governor Gifford Pinchot of Pennsylvania and his wife were luncheon guests of the nominee and Mrs. Willkie today, but Willkie said in his press interview that their discussion centered upon the subject of conservation.

Discuss Cabinet Row.

Pinchot was chief forester under President Theodore Roosevelt. Willkie said that he and his guest had discussed the row between Secretary of the Interior Harold L. Ickes and former Secretary of Agriculture Henry A. Wallace over which department should have forestry control. It now is in agriculture.

Cogressman Charles A. Halleck of Indiana, who placed Willkie's name in nomination at the Philadelphia covention, came to Rushville today and accepted an invitation to travel with the nominee on his western tour. Another caller was Arch N. Bobbitt, Indiana state chairman.

Two Trusties Walk Away from Indiana State Prison

Indiana state prison authorities yesterday revealed the escape of two trusties who walked away Monday night from the penitentiary in Michigan City. They are John Rice, 35 years old, sentenced Dec. 7, 1937, to five years for petty larceny, and Ishmael Lewis, 40, sentenced to two years for burglary Feb. 27, 1939.

SPECIAL!

Toric Single Vision Lenses
White Gold Filled Mountings
Pearloid Comfort Nose Pads

$6.85
Eye examination included without charge

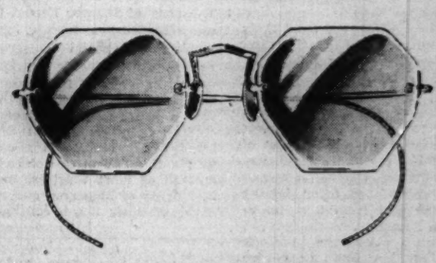

There are millions of combinations of lenses. Only one is the perfect lens for your eyes. It is most important, therefore, that the most exacting accuracy be used in the preparation of lenses. Let Carson's skilled registered optometrists fit your glasses.

Let us check your eyesight—
Dr. L. H. Klein, optometrist in charge.

CARSON PIRIE SCOTT & CO
Optical Section, First Floor, Wabash.

CARSON'S COSMETICS, FIRST FLOOR

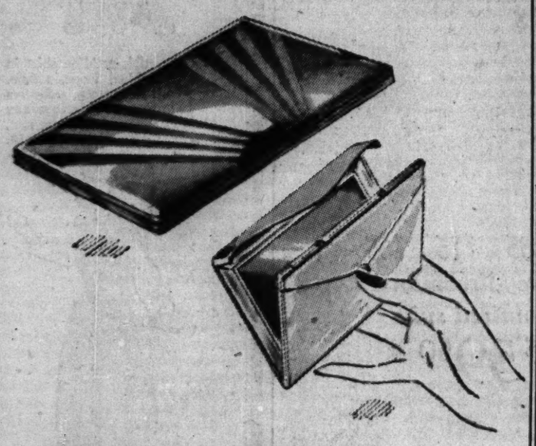

VITA-RAY ENVELOPE

COMPACT FOR MAKE-UP "ON THE GO"

1.95

Seal your make-up cleverly in this satin-finished gold color compact. Almost paper-thin, yet it holds your favorite powder, a generous puff and mirror. A trick you want yourself . . . and its twin for your hostess.

CARSON PIRIE SCOTT & CO
Cosmetics, First Floor.

Untrimmed Coats

MASTERFULLY DESIGNED AND SUPERB FOR YEAR 'ROUND WEAR

49.95

Stand elegantly apart from the crowd this season in a quietly simple untrimmed coat. A coat so expressively designed that no adornments are needed to confirm its chic. Many such coats are now in our North Room Shop's collection for misses and women. The two shown deserve special bravos for their year-round wearability. In rich black or sable brown. Other new untrimmed coats, 39.75 to 98.50.

North Room Coats, Fourth Floor

...AND FOR THAT NEW LUXURY LOOK ADD THE DRAMA OF FUR ACCESSORIES

Play their extravagant beauty against the eloquent simplicity of your coat. We agree with fashion authorities, saying "Yes, Yes, Fur Touches On *Everything*." And all of our fur accessories are available in any fur you want.

1. Sheared Beaver hat. $39.50.
2. Eye-turning mink hat by John Fredericks. $135.

French Room Millinery, Fifth Floor

3. Mink-trimmed necklace. $7.50.
4. Mink-trimmed belt. $5.00.
5. Mink-trimmed gloves. $37.50.
6. Mink-trimmed suede bag. $13.

Accessory Shop, First Floor

ATTEMPT TO KILL KING OF RUMANIA IN REVOLT PLOT

Gunmen Fire at Palace; Seize Iron Guards.

[Continued from first page.]

ately after the incidents in Bucharest soldiers were rushed to the palace with machine guns, gas masks, and full equipment. All restaurants and other public places were closed at once, and soldiers and gendarmes filled the streets.

Unconfirmed reports spread that four of the highest ranking generals of the Rumanian army were under arrest. There also were rumors that three army corps in northern Transylvania had revolted.

It was about the Transylvanian issue—the government's submission to axis demands that Rumania give nothern Transylvania to Hungary—that the crisis arose.

Two undersecretaries of state resigned in protest against the government.

Hungarian Mayor Slain.

The Hungarian mayor of Saint George, in the ceded area of Transylvania, hung out a Hungarian flag on the city hall and was killed by a crowd which stormed the building. Several other deaths were reported at Saint George and elsewhere.

At Timisoara, in south Transylvania, Italian and German consulates were wrecked, as were Hungarian and German stores.

In Cluj, the Transylvanian capital, shouting thousands filled the streets carrying placards proclaiming, "We will fight."

Defying orders from Bucharest to yield, Rumanians fought for possession of communications, railway stations, and military barracks.

In Bucharest crowds demonstrated in protest against the Transylvanian cession.

King Loses 33 Pounds.

King Carol himself was reported by qualified persons to have lost 33 pounds in the continual official nightmare that began when soviet Russia marched into Bessarabia and Northern Bukovina last July 1, taking those areas by ultimatum.

Inside the palace at the time of the attack the tired monarch's council of ministers was reported holding another in an almost endless series of meetings that followed the crisis over yielding Transylvania to Hungary.

The minister of interior issued a new warning that "severe measures" would be taken against certain members of old political parties for their present activities.

Some circles here expressed fear that the Germans might establish a complete military occupation of Rumania—thus making this nation a battleground if Russia should move further to the southwest.

Nazis to Line Frontier.

This was based on the fact that during yesterday it had been disclosed authoritatively that the Germans intended to line Rumania's soviet frontier, along southern Bukovina, with Panzer [armored] divisions not later than Sept. 15.

At the time the Nazis, along with Italy, ordered Rumania to yield to Hungary, they guaranteed this country's shrunken frontiers.

Some informed Rumanians said, too, they feared that Rumanian troops returning from Transylvania might turn their arms over to the peasants, a vast number of which already have organized corps to resist the cession.

Germans to Guard Rumanian Frontier

(Story starts on page 1.)

Captions explain yesterday's developments inside Rumania, where widespread revolts and rioting marked opposition to surrender of land to Hungary. Heavy line also indicates where German soldiers will help guard Bessarabian border.

British Exempt Ambassador Cripps' Son from Army Duty

LONDON, Sept. 3.—John Stafford Cripps, son of Sir Stafford Cripps, left wing Socialist and British ambassador to Moscow, was registered by a conscientious objectors' tribunal today as exempt from military service on the condition that he does work of national importance. Cripps, who is something of an agricultural expert, must actually work in the fields two days a week.

Eastern Honduras Feels Moderate 'Quake Shocks

TEGUCIGALPA, Honduras, Sept. 3 (AP).—Moderate earth shocks were felt in eastern Honduras today. There have been no reports of serious damage.

REPORTS HITLER DEMANDS LATINS VOID TRADE DEBT

SAN JOSE, Costa Rica, Sept. 3 (AP).—The newspaper Diario de Costa Rica declared today the German government has demanded, in a note to Central American governments, cancellation of commercial debts of Holland and other Nazi occupied nations.

The paper added that official acknowledgement of receipt of the note was lacking.

Germany's action, the paper observed, illustrated the reich's need to obtain new economic resources. It suggested Costa Rican "alertness" to confront the "arrogant practices" of Germany.

BRITISH CENSORS TAKE 1,055 POUNDS OF MAIL FROM DIXIE CLIPPER

New York, Sept. 3 (AP).—The Dixie Clipper came in from Bermuda today with only 211 pounds of the 1,266 pounds of mail it started with from Lisbon, the remaining 1,055 pounds having been removed by British censors. Much of the delayed material, some of which undoubtedly will be permanently withheld, is news dispatches and news pictures originating in countries other than Great Britain. About 2,300 pounds of mail previously taken off by censors was brought in by the Dixie.

STEVENS College Shops

Soft Wool

Campus casual . . . in Virgin Wool. The classic sort worn everywhere! Brown or Grey, with big flat pockets—useful and decorative, and white collar and cuffs to add a crisp touch! Sizes 9 to 17.

12.95

College Shop—5th Floor
Jr. Deb Salon—5th Floor

Chas. A. Stevens & Co.
State Street Open 9:45 to 5:45

THE STORE FOR MEN
MARSHALL FIELD & COMPANY
Washington and Wabash Store Hours: 9 a. m. to 5:30 p. m.

Before you "take off" for school—

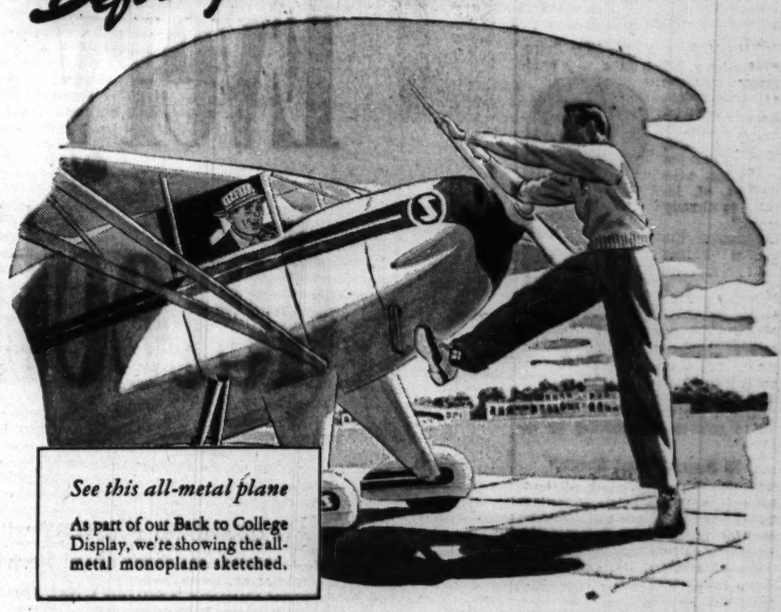

See this all-metal plane
As part of our Back to College Display, we're showing the all-metal monoplane sketched.

MAKE IT A POINT TO SEE FIELD'S
BACK TO COLLEGE DISPLAY
SECOND FLOOR—THE STORE FOR MEN

They're crowding in to see this show—and no wonder! First of all—right at the entrance—you'll catch the gleam of an all-metal monoplane poised for flight. There are a few lucky guys going back to college this Fall in planes like this.

If you can take your eyes off this silver beauty, you'll see what we believe is the smartest collection of campus-right clothes we've ever shown. College men who are well-versed in the clothing essentials of the topflight universities of the country will be on hand to give you the lowdown on what's what on *your* campus. Fill your pipe from our guest humidor and, while our portable pours out swing, settle down to the pleasant job of looking over the new clothes that are right "on the beam" for Fall and Winter 1940-41. Man, what a show!

McTAVISH TWEEDS
With two pairs of trousers $39.50

Strangely enough, the smoothest suits this year are rough weaves—McTavish Tweeds. Small wonder! They're colorful and casual and definitely marked with that man-about-campus look. Choose from soft heather mixtures in shades of blue, gray, brown or green. Regular or drape three-button models.
Third Floor

SPECIAL SELLING
SLACKS $6.95

Here's a great chance to get a pair of slacks at much below the usual price. Choose from four feature fabrics—Hockanum flannels, plain gabardines, cavalry twills and tropical worsteds. In attractive grays, greens and blues. In sizes 29 to 46, but not in every color.

SPORTS COATS
Specially priced at $19.50

Handsome tweeds and Shetlands in a smartly cut three-button model. Herringbones and neat effects. In tans, blues, greens. Regulars and longs only.
Fifth Floor

Smooth new ideas that'll put "oomph" in your wardrobe

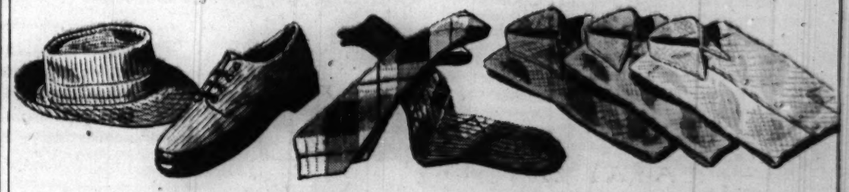

Corduroy Pork Pie Hat, $3. Sports Shoes to Match, $7.75
The Hat—First Floor
The Shoes—Second Floor, North

Wool Tie and Wool Socks to Match—Argyle design. The hose, pr. $1.50. The tie, $1.50
First Floor

Oxford Shirt in Three Collar Styles. Available in white, tan, blue, gray or green. $2.50
First Floor

Caveman Shorts—He-man stuff! Prehistoric patterns. Rayon fabric. Pair, $1.50
First Floor

Cordovan Wing-Tip Oxford—A good-looking brute! Rubber midsole. $8.50
Second Floor, South

Fireman Suspenders—Extra wide—extra scout—extra smart. Brilliant solid colors. $1
First Floor

THE STORE FOR MEN

BACARDI
SUMMER DRINKS TASTE BEST!

Always say "Make Mine with Bacardi"
There's a Difference WORTH KNOWING!

For the Highball, Collins, Cuba Libre, Old-Fashioned, Sour, Straight:—
BACARDI Gold Label, from Cuba, the world's finest rum or BACARDI Amber Label, the finest Puerto Rican Rum . . . at a popular price

For the BACARDI or Bacardi-Daiquiri Cocktail:—
BACARDI White Label, from Cuba, the world's finest rum or BACARDI Silver Label, the finest Puerto Rican Rum . . . at a popular price

Rum 89 proof—Schenley Import Corp. New York, N. Y. • Copyright 1940

At Walgreen's
BIG SAVINGS ON DEPENDABLE CLOCKS

MASTERCRAFT POCKET WATCH
Attractive and dependable 98c
RADIOLITE WATCH . . 1.19

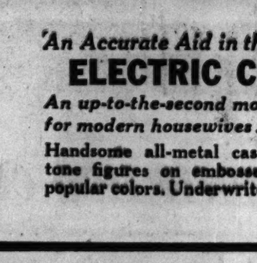

SURE TIME RADIOLITE ALARM CLOCK 1.29
Luminous hands and dial make it easy to read in dark. Smart looking, accurate!
Sure Time Alarm . . . 98c

Accurate!
CLEARSITE BELL ALARM 98c
Modernistic case in choice of popular colors. Large numbers for easy reading!

An Outstanding and Timely Value!
HANDSOME—ACCURATE CORNING ALARM CLOCK
Regularly at 98c! Special at Only 79c
Smart-looking pedestal model in popular colors. Attractive two-tone dial. Roman numerals.

An Accurate Aid in the Kitchen!
ELECTRIC CLOCK
An up-to-the-second model for modern housewives 1.98
Handsome all-metal case with two-tone figures on embossed panel. In popular colors. Underwriters Approved.

Modern—Accurate "SWAGGER" Wrist Watch
Smartly styled case . . . 2.69
Genuine leather strap.

Handsome Ingersoll Sweep Second Wrist Watch
With large red second hand . . 3.95
Modern chrome finish case.

Walgreen
YOU'RE ALWAYS WELCOME AT WALGREENS DRUG STORES

AT ALL STORES
WEDNESDAY TO SATURDAY INCLUSIVE!

WARNS ENGLAND INVASION THREAT HAS NOT PASSED

Eden Cautions Nation to Remain Vigilant.

LONDON, Sept. 3 (AP).—War Secretary Anthony Eden, in a war anniversary message to England today, said "it would be most foolish to suppose that, because autumn approaches, the threat of invasion is already passed."

Anthony Eden.

Addressing the national defense public interest committee at a luncheon, Eden continued:

"The contrary is the fact. There is no shred of evidence to show that Hitler has abandoned his declared intention to seek to subdue this country by invasion."

Calls August "Best Month."

The war secretary observed, however, that, with the battle of Britain still beating "about our ears," August was "for us in many respects the best month of this fighting year."

Then he sounded the warning to Britons not to be less alert.

"At any moment," he declared, "fighting may begin on a large scale in the middle east," where both the British and the Italians have large forces.

He emphasized the strides Britain has made in armaments, but added:

"There is no weapon in its armory of which the army does not ask for more."

Advises Vigilance.

"There is plenty of evidence to cause us to be especially watchful during these next few weeks," Eden said.

"Vigilance is as compelling a duty today as it has been at any time in these last three months. To watch and ward is our instruction, not as troops that hold passively a defensive line but as an army waiting to spring should the foe come within our grasp.

"In some respects today our position is the most enviable of any in our history. There are times when it is good to stand alone, especially when you know that you are not going to stand like that forever, and we know that.

"Every nation that Hitler has overrun is his unwilling victim.

Speaks of Defense.

"All the propaganda in the world will not make a man who has once tasted true liberty accept as genuine the Goebbels [German propaganda minister] substitute. In this country today are contingents, and they are growing contingents, from the armies of all those peoples under Hitler's rule. They are our comrades."

The war secretary declared "defense works have been pushed forward at immense speed.

"In contrast with three months ago, they represent a national transformation," he said.

Eden noted that "the royal air force, by its splendid gallantry, strikes the prelude for victory," but added, "It's the army that must deal the final blow."

Eden praised Prime Minister Winston Churchill, remarking:

"Nothing could have equaled his courage at the darkest hour. He is a true warrior, brave, and fertile in expedients, ever cool and watchful."

2 CHINESE SLAY HEAD OF PRO-JAP SHANGHAI PAPER

SHANGHAI, China, Sept. 3 (AP).—Liu Han-ha, a nationalized Japanese recently named president of a pro-Japanese Chinese language newspaper, was killed by two Chinese gunmen today in a restaurant in the International settlement. The assassins escaped.

The newspaper executive whose post Liu was expected to assume shortly was assassinated on June 26. He was known as a follower of Wang Ching-wei, head of the Japanese-sponsored Chinese regime at Nanking.

The scene of today's shooting was the British defense sector, which has been taken over by the Shanghai volunteer corps temporarily since the withdrawal of British troops.

Australia to Build 50 Vessels for Naval Patrol

MELBOURNE, Australia, Sept. 3 (AP).—Prime Minister Robert G. Menzies today announced that 50 naval vessels will be built in Australia "to defend shipping from submarines, aircraft, and mines." It is planned to complete the ships by next year, Menzies said. The new craft will be of Australian design, manned by Australians, and named after Australian towns.

Now! EAT CANDY GROW THIN by NEW, EASY PLAN

Perhaps you, too, can lose ugly pounds and have a slender, graceful figure. No drugs. No exercising. No weakening diet. Many simply follow this easy AYDS Candy plan and lose weight. SATISFACTION GUARANTEED. Learn how some lost weight each week. AYDS delicious Candy contains vitamins A, B and D, and vital food factors from milk, egg yolk, maltose, and selected plants. Satisfies hunger without excess fat or calories. AYDS is backed by a $1,000.00 Purity guarantee. (AYDS contain no drugs, so not recommended for overweight due to glandular disturbances.) Only $2.00 for a 30 day supply, or less than 7c a day! Free delivery in plain wrapper. Satisfaction guaranteed. Buy AYDS, the original, not an imitation! Start now! Just phone.

For sale at HETCHER'S BOSTON STORE, MANDEL BROTHERS, ALL WIEBOLDT'S DEPARTMENT STORES, HARTMAN'S, LIGGETT'S, SERVICE, STINEWAY, WALGREEN'S and DRUG and DEPARTMENT STORES.

★ TODAY IS POST DAY

Every American is a detective at heart

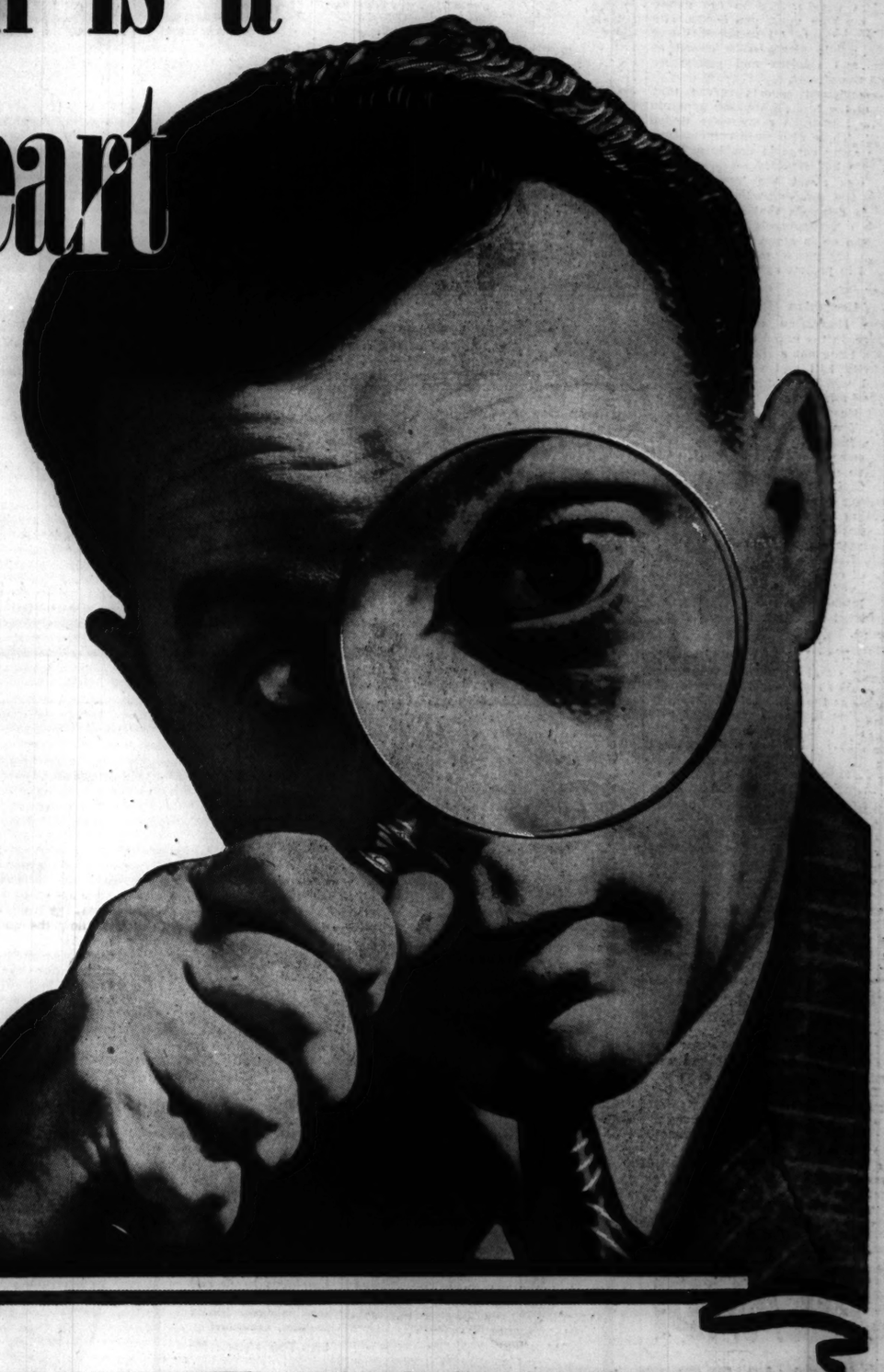

AN UNSOLVED MYSTERY will sell a million newspapers. A top-notch mystery novel keeps presidents up till 2 A.M. Someone asked Shirley Temple what she wanted to be when she grew up. She said, "A G-woman." If you didn't play "cops and robbers" by the age of six, it's hard to imagine where you lived.

Solving mysteries is as American as baseball. That's why, for example, you find one in this week's issue of the Post, written by one of America's few really great mystery writers—Mary Roberts Rinehart—whose new novel will test your ingenuity as an armchair detective.

And there are other mysteries—to tempt other minds. Mysteries of business. And science. You might have been astonished to sit in a recent meeting of American business leaders and find them discussing the mystery of U-235 . . . Harness the power inside such an atom and you could run a 100,000-kilowatt generating station for a year with a cup of water! (Take a deep breath and unravel *that* one in this week's Post!)

Eager, inquisitive minds read the Post. And no wonder, for its pages are particularly tailored for them. Men and women who have the urge—and the imagination—to tackle the riddles that affect America most. And if possible help solve them.

It's *no* mystery that more people read the Post now than at any other time in the magazine's history.

IN THE POST ★ OUT TODAY

DISCOVERED! Something thirty million times more powerful than TNT!

The atom-smashers have finally done it! Split the uranium atom to release a power with 5,000,000 times the energy of burning coal! Here is the first complete story of the race now on between German scientists and U. S. laboratories—Minnesota, Columbia, Westinghouse, G-E—to see who first will isolate a usable quantity of U-235, this revolutionary new source of power. For details read *The Atom Gives Up*, by William L. Laurence in The Saturday Evening Post—out today.

"But my best friend is a *German*"

Can a girl and a boy stay friends *after* their countries become enemies? Here's the story of a German boy in Hong Kong, and of an English girl who underestimated the consequences of patriotism. Read *You Were My Friend*, by Naomi Lane Babson.

14-hour flight without a motor!

Why just when that precious redhead of his needed help at the factory did Bumbo James get the inspiration to go aloft in his motorless sailplane? And match wits with a storm that could tear him to pieces? You'll go for a spine-tingling flight in Harold Titus' yarn, *Give a Man Time to Think*.

How Uncle Sam treats his veterans

If you're between 21 and 31, and faced with the draft, you have one compensation in store. Uncle Sam takes care of all veterans—whether sick, or just broke and jobless. In this week's Post is the story (with Dmitri color pictures) of life in Kecoughtan, one of 11 homes and 86 hospitals where Mr. Whiskers plays host.

MARY ROBERTS RINEHART

writes a new mystery novel

Why should someone knock out a night watchman *and then steal his pants?* Piling riddle on top of riddle, the author of *The Man in Lower Ten*, *The Album*, and *The Door* puts you in suspense that gets worse and worse. One of Mrs. Rinehart's finest novels.

The Great Mistake

begins in this issue

Alexander Botts' cross country boat ride

"We will make a thousand motorboats ply where only one plew before . . . *if* we can get four tires eight feet high, and a Diesel motor, that is, of course without paying for them." A problem worthy of the fertile-brained Botts is presented in a new Post short story by William Hazlett Upson.

Catch a salmon . . . win $1,000

What makes 75,000 sportsmen (and women) go crazy in Puget Sound every year? Salmon Fever! And the annual Salmon Derby to see who'll bag the biggest! Listen to an enthusiast describe the thrills and upsets of one of America's most exciting sporting events. On page 20 of this week's Post.

"In Africa, use guile . . . not guns"

There we were, forty-three men. No artillery. No supply train. No reserves. Marching on an Italian garrison of seven hundred men! "We'll improvise," said Major Crashaw, hatching a scheme only a fool—or a genius—would dare . . . An exciting adventure in Kenya Colony, *Crashaw on Strategy*, by William Arthur Breyfogle.

Are Americans good fighters?

Navy Gunner Kronfeld watched them load the troopship with Kentucky mountaineers. "Them Congressmen figure fifty of them can knock off a thousand Germans. But fightin's a trade" . . . Then U-boat 761 came along. The Post breaks a rule and reprints Borden Chase's story, *Pay to Learn*.

THE SATURDAY EVENING POST . . . *America between two covers*

'WALL OF FLAME' STOPS MASS AIR STABS AT LONDON

Germans Driven Off in Brief Night Attack.

LONDON, Sept. 4 Wednesday (AP).—German raiding planes in great waves beat in vain yesterday at a "wall of flame" thrown up about London by antiaircraft guns and a hail of machine gun bullets and were driven off a third time late last night after a 14 minute engagement at the city's outskirts.

Other night bombers, however, attacked the industrial Midlands; northwest, northeast, southeast and southwest England and areas in Wales and Scotland. Bombs fell in at least one southeast town. At least 13 cities reported raiders overhead.

The day's third raid on London came at 11:35 p. m. It was the shortest on record for the London area.

British Raid French Coast.

The British air force continued at night its raids on the French coast. Observers in England saw antiaircraft shells and bombs bursting in the Calais region.

The Nazis' daylight attacks on southeast England had brought one of the war's biggest air battles, but the air ministry said the Germans managed to bomb only one spot in Kent, and the majority were turned back at the coast.

Helping in the defense of Britain, a newly formed Czech squadron was officially credited with destroying several German planes during the day.

The British said 25 attacking planes were destroyed during the day at a British loss of 15 planes. Eight British pilots, however, were said to be safe.

[The Germans put British losses at 54 and their own at 18.]

British Report Raids on Foe.

As for the British offensive, at the start of the second year of war, the air ministry told of successful raids yesterday by the air force "night hawk patrol" on objectives all the way from German conquered Norway to Italy.

Especially heavy blows were rained upon a power plant at Genoa, a dynamite works near Cologne, and gun emplacements on the French coast, the ministry declared. German supply ships in a Norwegian harbor on Sogne fjord and off the Dutch coast also were bombed.

The admiralty announced that 16 merchant ships, 13 of them British, were destroyed by "enemy action" during the week ended Aug. 25-26. They totaled 79,750 tons.

This total compared with an average weekly loss of 52,540 tons since the start of the war, the admiralty said, but was below the average of 88,700 tons since May 27, when Germany intensified her war on shipping.

Deny Enemy Claims.

German losses total approximately 923,000 tons and Italian losses 273,000 tons since the outbreak of war, the admiralty asserted.

"Enemy" claims of 183,964 tons of shipping sunk during the week under review were declared to be "considerably over twice the actual recorded losses."

In a review of the first year of war at sea, a naval spokesman said enough action had been seen to prove that the chances of a successful air attack against an efficient fleet, either at sea or in harbor, are small.

The spokesman asserted war experience showed that "all naval defenses" can be defended. As an example, he said, since the Orkneys base at Scapa Flow was well armed against an aerial onslaught, it had not been molested.

FIND EVIDENCE OF 5TH COLUMN SIGNALS TO NAZIS

LONDON, Sept. 3 (AP).—Growing evidence of attempts by fifth columnists to signal German air raiders has been uncovered in different parts of Britain, informed sources said today.

Three women have been taken into custody on suspicion of signaling from a rooftop in Willesden, a London borough. An elderly Swiss couple was remanded Saturday for trial on a similar charge.

In one northwest English town air raid wardens discovered oblong bits of metal with strong reflective powers hidden in the grass of an open field. Experts said the objects probably were placed there to indicate, when the raiders dropped flares, the proximity of military objectives.

Dog Fighting Planes Leave Their Trail in Sky

[Associated Press Wirephoto: By Clipper plane.]

According to the British captions, these streaks of vapor mark the twisting and turning of British and German planes in combat over the coast of Kent on Aug. 28. The lines from the exhausts seem to parallel until they merge in a tight turn at upper left. A barrage balloon (arrow) appears at left.

BRITISH BOMBERS FLY OVER BERLIN IN MIDNIGHT RAID

Planes Pierce Barrage of Artillery Fire.

BERLIN, Sept. 4, Wednesday (AP).—British bombing planes, hidden by lofty clouds, flew high over Berlin shortly after midnight today.

Authorized spokesmen said two hostile squadrons flying into Germany were subjected to heavy antiaircraft fire between Wittenberg and Magdeburg.

"Several explosions were observed in the air," they said.

Planes Run Barrage.

However, several planes ran the antiaircraft barrage and reached Berlin, where they zoomed repeatedly over the city in the cloud streaked sky. Antiaircraft guns put up a violent defense.

The German wireless broadcast that the largest part of the formations had to give up the intention of reaching Berlin because of inability to break thru the artillery barrage on the Elbe river. One British plane was reported to have been shot down.

Authorized sources said bombs were dropped in the region of Magdeburg, Braunschweig, and Halberstadt.

VICTORY HOPES RISE

BY SIGRID SCHULTZ.
[Chicago Tribune Press Service.]

BERLIN, Sept. 3.—Reports of wholesale victories of the German air force and assertions that the truth about England's "desperate position" are being withheld from the English people keep the hope for a decisive victory before the end of the year running high among the German people.

The German high command, after announcing that 93 British planes were destroyed in yesterday's fighting, with 23 German planes missing, tonight said raids on England continued all day long. A communique said the "systematic onslaught" on British ports and air fields, and the mining of British ports were continued.

Report 54 Planes Downed.

At least 54 British planes were destroyed before noon today, reports from the raiding squadrons said, 15 before they could rise to do battle. Twelve German planes failed to return.

A semiofficial news service expressed the conviction that "the intense German offensive of the past few days was carried out with new methods, and may be the preparation for the real knockout blow against England."

Newspapers said that the British air fleet is beginning to weaken and will not be able to continue the fight at the present intensity.

The fact that comparatively few English planes flew into Germany last night was interpreted by Germans as a sign of the weakening of the English reserves.

German authorized sources said Polish flyers who were fighting on the side of the British flew over Berlin Sunday night. They declared the Poles landed purposely in German controled territory and offered to tell the Germans "everything they knew" if they were given their freedom.

Quote Polish Flyers.

According to one report, one of the planes which came over with the British raiders flew toward the east instead of returning westward after the raid. The plane's crew was said to have established wireless contacts with a German air field near Frankfurt on the Oder. The flyers, Nazi sources said, asked that the air field of Okeice, near Warsaw, be lighted up to enable them to land there.

They were said to have told the Germans they belonged to the fighter squadron of the Polish army of Gen. Wladyslaw Sikorski and that "they realized the hopelessness of the fight." Nazis said the Poles volunteered for the flight to Berlin and quoted the aviators as declaring they would give information to the Germans if they were not arrested.

"This assurance was given to them," the Germans said. Nazis expressed the belief that this incident shows the "lack of unity in the ranks of the volunteers from Poland, Norway, Czecho-Slovakia, and France fighting for Britain and illustrates the weakness of the English forces."

Watches Air Battle

[Associated Press Wirephoto.]

Wearing a steel helmet, Winston Churchill, British prime minister, watches an air battle on Aug. 28 from inside observation post near Dover.

Parents Permit Children Saved at Sea to Sail Again

LONDON, Sept. 3 (AP).—All but a few of the parents of the 320 British children rescued from a torpedoed liner Friday night while bound for Canada are supporting the youngsters' wish to sail again, the children's overseas reception board reported today. Most of the children will leave a northern port tomorrow morning for their homes, where they will wait until new shipping accommodations are ready.

TELLS HOW TWO AMERICANS DIED IN ITALIAN RAID

Missionary Calls Bomb Attack Deliberate.

CAIRO, Egypt, Sept. 3 (AP).—The Rev. Kenneth Oglesby, Brooklyn, N. Y., missionary wounded in an Italian air raid on Aug. 23, when Dr. Robert Grieve and his wife, of Spokane, Wash., were killed, said tonight the attack followed the refusal of the missionaries to cross into Ethiopia from Doro, the mission post in the Anglo-Egyptian Sudan, where the attack occurred, and present their passports to Italian military authorities.

In an account forwarded here from the raided mission post, the survivor also said Mrs. Grieve had been expecting a child, and gave that as one of the reasons the Italian demand was refused.

Oglesby's wife also was wounded in the attack.

Tells of Italian Demand.

Malcolm I. Forsberg, American head of the mission at Chali, received a letter from the Italian commander at Kurmuk, in nearby Ethiopia, on Aug. 5, demanding that the mission personnel at Chali and Doro present themselves to him, Oglesby said.

Forsberg sent a native runner across the frontier to ask the Italians to allow the missionaries to remain at their posts, and explained that there was no means of transportation to Kurmuk, that it was dangerous for women and children to travel in wet malarious weather, and that Mrs. Grieve was an expectant mother.

Eighty Bombs Dropped.

"The runner did not receive an answer," Oglesby related, "but the final reply came Aug. 23 when 80 bombs, including incendiaries, were dropped, killing the Grieves while they were spreading out an American flag."

TAHITI TO FIGHT ON WITH BRITAIN, SAYS DE GAULLE

Claims More of France's Colonies Will Revolt.

LONDON, Sept. 3 (AP).—The headquarters of Gen. Charles de Gaulle, leader of dissident French forces, tonight announced that the southern Pacific isle of Tahiti had decided to continue in the war on the side of Britain.

Gen. de Gaulle declared that other French islands in Oceania are expected to follow Tahiti's decision.

[Tahiti, about 2,000 miles south of Hawaii and about 2,200 miles northeast of New Zealand, is the largest of the French Society islands in the Pacific. Its area is about 600 square miles. Its population in 1936 was 19,029 inhabitants.]

De Gaulle Wins Plebiscite.

PAPEETE, Tahiti, Sept. 3 (AP).—A plebiscite held on Tahiti and other French islands in Oceania resulted in 5,251 votes being cast for Gen. Charles de Gaulle, London, who is leader of dissident French forces, and 18 votes for French Chief of State Philippe Petain. The results were announced today.

Italian Move on Syria Seen.

CAIRO, Egypt, Sept. 3 (AP).—Belief that the Italians were moving toward occupation of French mandated Syria was expressed tonight in official British quarters.

This belief was based on a report that members of the Italian armistice mission had demanded that France disband her air force in Syria as the first step in the direction of Italian occupation. A tendency among the French in Syria to resist such demands was reported here.

Planes Go to Gibraltar.

ALGECIRAS, Spain, Sept. 3 (AP).—Nineteen French planes and bombers from French Morocco landed at Gibraltar today to join others that flew here rather than return to France.

Empire Intact, Says Petain.

VICHY, France, Sept. 3 (AP).—Chief of State Philippe Petain today declared that the unity of the French empire, "forged by a thousand years of effort and sacrifices," remains intact.

In his first broadcast addressed directly to France's colonial empire since the armistice with Germany, Petain declared "no attempt, no matter from what direction or concealed under no matter what ideal, can prevail upon this unity."

[The Vichy government, however, has acknowledged a rebellious movement in some French possessions in Africa and Gen. Charles de Gaulle, self-styled leader of "free Frenchmen," has claimed the allegiance of all French Equatorial Africa for his forces still allied with Britain. There have been signs of disaffection also in French Indo-China and New Caledonia, France's south Pacific possession.]

At the same time the official journal published a decree dismissing the governors of New Caledonia and Indo-China.

TAVERN OWNER ROBBED OF $187.

Gus Newmann reported to Sheffield avenue police yesterday that as he returned to his home at 2837 Burling street after closing his tavern at Clark street and Wrightwood avenue, two bandits robbed him of $187.

TELL NAME OF BRITISH REFUGEE SHIP TORPEDOED

New York, Sept. 3 [Special]. — The ship that was reported torpedoed several days ago while bound for Canada with 320 British refugee children was the Holland-American liner Volendam, according to private advices received here today. All of the children were saved, official reports released in London Sunday night said.

Advices received here said the 15,434 ton liner did not sink after the torpedoing, but was towed back to a northern port in Scotland. The liner probably will be replaced in service.

MANDEL'S

MARIAN GUSTAFSON
University of Michigan, '42
Says:
"I'M CHEERING FOR CORDUROY!"

"These good mixers win top scores on campus or at play. For exciting effects, use tone-on-tone or contrasting colors."

Marian Gustafson

Slacks, $4 Skirt, $3.50
Shirt, $3 Jumper, $4

Meet Her Today in MANDEL'S College Shop Fourth Floor—State

MANDEL'S

"Madame Chairman"
Wool Ensemble with Satin Blouse-Top

$29.95

Basketweave wool jacket in the new longer length, bordered with trapunto. Slender dress beneath topped with a flattering satin blouse. Rocky blue or black. Sizes 20 to 44.

MANDEL BROTHERS' Pin Money Shop—Fourth Floor—Wabash

$29.50

$35

French Room Americana

By Francois of Hollywood

From one of America's talented designers come the spangled velvet stovepipe turban, and the feathered sailor. From a collection of lovely hats from America's own designers. $12.95-$45.

MANDEL BROTHERS' French Room Millinery—Fifth Floor—State

Precious Mink on Costume Suits by Carolyn

$89.95

Three wonderful costumes—all with that "complete" look you prize. Forstmann wool full-length coats with regal touches of mink. Sheer twin wool dresses, beautifully detailed, "lighted" with jewelry touches. Black, brown, Como blue. 12-20.

*Reg. U. S. Pat. Office

Lined with Duchess Rayon Acetate Satin

MANDEL BROTHERS' Dress Salon—Fourth—State

From Summer Wedgies To Fall Favorites

Let us change your outmoded Wedgies into sleek streamlined shoes for Fall and Winter. Moderate prices—and we pick up and deliver.

Shoe Clinic—8th—State

We Specialize in Accurate

Watch Repairs

Clock Repairs
Jewelry Repairs
Bead Restringing

First Floor—Wabash

MANDEL BROTHERS

Press your Slacks this Easy way!

Sale! Slacks Creasers

50c Value at 3 Pairs $1

Just wash your slacks and insert these rust-proof slacks creasers. Your slacks dry to tailored perfection. Regular and long lengths. Get yours today.

Mail and Phone Orders on $1 or More. Call State 1500

MANDEL BROTHERS' Notions—First Floor—State

Rugby

Rugby Rogue

Your College Teammates!

Rugby and Rugby Rogue

Hand-Turned Sole! $6.50

We've made "Rugby" one of the greatest names in campus fashion fame! The hand-turned soles give you flexibility, comfort and loads of wear. The new Rogue style has a comfortably smart wall toe last, perforated vamp and contrast stitching. Both in soft bucko, and smooth calf. The Rugby also in alligator grained calf. Sizes 4 to 10, AAAAA to C.

MANDEL BROTHERS' Shoes—Fifth—State

MANDEL BROTHERS

WAR LEAVES ITS SCARS IN REGION OF MONTE CARLO

Alpine France Ponders Fate at Duce's Hands.

BY DAVID DARRAH.
[Chicago Tribune Press Service.]

MONTE CARLO, Monaco, Sept. 3.—This region reproduces in miniature the northern border of occupied France. For a few miles along a flowery promontory road to the east are traces of the short war between France and Italy—damaged houses, barbed wire entrenchments, and Italian soldiers guarding the region around Menton, part of which they captured and still hold. Some shells even fell within Monte Carlo, but they caused more excitement than damage.

Last week Italian authorities began allowing functionaries and municipal employés of Menton to return to their homes and jobs. The other inhabitants may be allowed to return later.

For the moment the Italians here are going thru the same motions, in a small way, that the Germans are making in the occupied region to the north.

Ponder Region's Fate.

What will be the ultimate fate of France's bordering Alpine departments, running north from the Mediterranean to the Savoy region, is, of course, a secret of the future. No one talks about it here, but every one thinks about it, and especially about what will be the ultimate disposition of the city of Nice. It will all be fixed by the final treaty of peace between Italy and France.

In times past, Italian newspapers have claimed Nice and the five bordering departments of France lying west of Turin. Some observers believe, however, that Premier Benito Mussolini's claims will not include that much and will, perhaps, follow the principle of not claiming more than was actually conquered. That would be a small region around Menton, and another small area farther north, called Lanslebourg, near Modane. The town of Breil, on the frontier north of Menton, might also be claimed, some inhabitants here believe. French troops were holding all other frontier points when the armistice was signed.

Streets Get Italian Names.

Certain facts, such as the giving of Italian names to streets and squares in Menton, seem to indicate that Italy will keep Menton, as a symbol if for no other reason.

Other persons in Monaco wonder if the final settlement will result in the formation of some kind of buffer border state built around the principality of Monaco.

All these matters remain to be threshed out. The second armistice commission, sitting in Turin, doubtless is preoccupied with the problem. One member of the commission is the prefect of the Alpes Maritimes department, in which Nice is situated.

From Monte Carlo today this correspondent watched some of the Menton officials returning home over the hot, dusty roads. A long list of regulations for their return had been drawn up by the Italian forces.

War's Scars Remain.

Entrance to Menton is forbidden to all others, but one can proceed beyond Monte Carlo and the medieval village of Roquebrune, perched on a hill, then swing around to Cap Martin, and from there get a glimpse of Menton, the town that Mussolini's men captured.

The first signs of war appear at Roquebrune, for the Italians dropped lots of bombs and did much cannonading in the mountain and valley towns. Barbed wire entanglements appear here and there, as well as shell smashed villas and telephone poles. At a crossroads is a signpost, now out of date, which says, "Menton, 4 kilometers [about 2.5 miles]; Italy 7 kilometers [about 4.4 miles], and Vintimille, 15 kilometers [about 9.3 miles]."

One goes down a road with hairpin turns, passes abandoned villas on the way to the sea, and finally reaches Cap Martin, from where Menton can be seen easily, with its green-gray Italian soldiers and caribiniers. But the gendarmes let no one pass.

Cap Martin Is Silent.

It seems strange to see this picture postcard vacation country cluttered up with tank traps, trenches, and blockhouses.

Cap Martin's town hall was pretty well smashed up. Much damage also was done to tea rooms and shops, and the famous Grand hotel, beloved of princes and kings, is a fine mess of ruins. The town is empty and silent. Thru the orange trees and mimosa one gets a splendid glimpse of the pale blue sea and of the region which indolently awaits its change of destiny.

Occupied by Italy

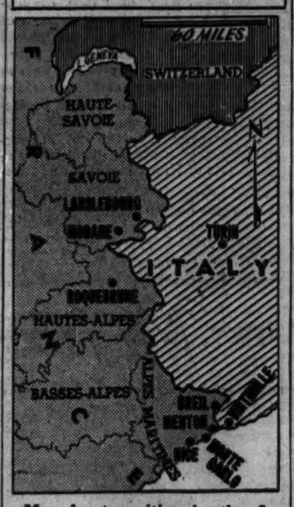

Map locates cities in the five French departments on the Italian border whose ultimate fate is in doubt.

KINGSTON WOMAN DIES AT 85.

Kingston, Ill., Sept. 3 [Special].—Mrs. Isabelle V. Vosburg, 85 years old, died yesterday at her home here. She formerly taught schools in this section. Two daughters, 11 grandchildren, and 4 great-grandchildren survive.

BRITISH BATTLE RAIL RATE BOOST; FEAR INFLATION

Peril of Rising Living Costs Is Cited.

BY LARRY RUE.
[Chicago Tribune Press Service.]

LONDON, Sept. 3.—The growing danger that wholesale inflation and soaring living costs may undermine Britain's economic structure during the war was brought out at a public inquiry today. The inquiry was being made on the British railroads' decision to increase fares and food freight charges to expand their joint incomes by at least $2,000,000 annually.

Lionel Jellinek, representing the London Coöperative society, one of the numerous industrial and public societies fiercely opposing the projected increase, told the tribunal that increased railroad rates would immediately affect living costs and give a sharp impetus to the vicious spiral of inflation.

Sees Action for Wage Boosts.

Jellinek contended that if railroad fares and food were going to cost more, workers would agitate for increased wages or else be forced to see their children lack necessary comforts.

Other speakers bitterly attacked the railway executive committee and the minister of transport, who was denounced by a commercial travelers' representative as "pooh bah."

Earnings Reported Higher.

Arguments were raised that railroads already were earning at a rate of $8,000,000 annually above the $168,000,000 profit guaranteed by the government in taking over their control at the beginning of the war and, it was suggested, the railroads by proposing an increase in rates merely are attempting to raise a hedge against inflation.

The inquiry was adjourned until tomorrow.

BRAZIL INSISTS AMERICAS MUST USE NAVY BASES

RIO DE JANEIRO, Brazil, Sept. 3 (AP).—Dr. Oswaldo Aranha, Brazilian foreign minister, commenting on acquisition of defense bases by the United States on British possessions in the western hemisphere, declared tonight:

"In the continental conception arising from many Pan-American conferences all naval bases in America, wherever established, must be at the disposition of all for the common defense in case of attack, because America must be defended by the union of all American nations."

LOANS
on Diamonds—Watches—Jewelry
Courteous and Refined Service
ILLINOIS STATE PAWNERS ASSOCIATION LTD.
140 N. Dearborn 2d Fl.

Out of Respect For The Memory of
MRS. HARRY HECKTMAN
Wife of Our Secretary-Treasurer,
THE UTILITY SUPPLY COMPANY And Its Subsidiary
THE UTILITY STATIONERY STORES,
Will be Closed Wednesday Sept. 4th, Until 2 o'clock

Subscribe for the Tribune

AMERICA'S LEADING QUALITY HAT STORE

THE STETSON WHIPPET
a quality lightweight hat in Canyon shades
$7.50

Here are new colors straight from the pallette of the Grand Canyon itself—shale grays—Navajo browns—rock blues and cactus greens. They're as smart and carefree as the Whippet is light and airy. We'll show you hundreds of them

Other Stetson hats, $5, $10, $20

2 hours free parking at Palmer House garage, Quincy near State, with every purchase of $1 or more

Maurice L. Rothschild
State at Jackson

GUARANTEED SATISFACTION

*MANHATTAN SHIRTS
in a new fall version of smart group stripings
$2.50

They're new—these new stripe versions—available in 2 smart collar styles—one with regular points in the soft collar—the other with shorter points and a wider spread. The last style is Manhattanized, which keeps the collar crisp, fresh, unwrinkled—without starching. Like all Manhattan shirts, these are Permanized for permanent fit

Also Manhattan pajamas $2.50—other Manhattan shirts and pajamas from $2 to $5

*Made by Manhattan Shirt Co.

Maurice L. Rothschild
State at Jackson

When the dust on the General Motors Proving Ground settled, the boys all agreed—
"Best Buick Yet"

EXEMPLAR OF GENERAL MOTORS VALUE

WHEN BETTER AUTOMOBILES ARE BUILT BUICK WILL BUILD THEM

SEE YOUR NEAREST BUICK DEALER SATURDAY

HOUSE DEBATES DRAFT; DICTATOR RIDER MODIFIED

Committee Approves Limit on Industry Seizure.

[Chicago Tribune Press Service.]

Washington, D. C., Sept. 3.—Before packed galleries, including numerous anticonscription lobbying groups, the house of representatives today began debate on the Roosevelt administration's draft bill. The debate is expected to take the rest of the week, with a vote on the measure improbable before Friday afternoon.

Shortly before the house convened the house military affairs committee agreed to a substitute for the senate approved dictatorship amendment to the bill. The senate amendment would empower the President to have condemned and take over private industrial plants "and other facilities" whenever the secretary of war or navy decided the plants or facilities were necessary to national defense and was unable to reach an agreement with the owners.

The amendment, while tempering somewhat the possibilities under the senate measure, was seen by observers to be only less slightly dictatorial in intent. It requires manufacturing firms to accept government orders under threat of stiff penalties for failure to abide by executive decrees.

Adopted by Slim Margin.

The measure was adopted by the committee by the narrow vote of 12 to 11 and will be presented from the floor later on in the debate.

Representative J. Joseph Smith (D., Conn.), who sponsored the amendment, explained that it is based largely on the national defense act of 1916 "adapted" to the present situation. The 1916 defense act gave the President certain powers to take over and operate private industry "in case of war or when war is imminent." In the Smith amendment this phrase has been eliminated, a comparison with the old act reveals.

This has the effect, it was explained, of giving the President upon passage of the bill the power to place private plants under governmental control at the recommendation of the secretary of war or the secretary of navy any time the owners of the plants refuse to accept government contracts whether or not there is war or any prospect of war.

Compliance of private firms with government orders shall be "obligatory," the Smith amendment provides. Refusal would be punishable by a maximum of three years in prison and a fine of $50,000. Meanwhile, the amendment provides, the President can at the instigation of his secretaries take immediate possession of the plants and operate them for the duration of the emergency, paying a "just rental."

The senate amendment gave the President power to take over manufacturing plants or their facilities, the latter which was taken to mean even radio chains and newspapers. The proposed house amendment limits the executive power over private enterprise to manufacturing plants.

Limited to Industry.

The senate amendment gave the President the power to take immediate possession of the plants—which would thereupon become the permanent possessions of the United States government—leaving only the matter of subsequent compensation to court determination. Under existing law the government cannot take possession of private property without a court ruling that the property is required by the public interest.

The Smith amendment, while giving the President the power to take over the plants when he sees fit, limits the governmental control to the duration of the emergency for which the rental is to be paid.

Thus, Representative Smith explained, the plants would pass back into private hands after the emergency or after the contracts have been fulfilled.

Also under the senate amendment, the government could order any manufacturing plant to produce almost anything and if the owners refused could then take possession of the plant. The house measure provides specifically that in placing the contracts the manufacturers must be asked to produce material or products which they usually produce or are capable of producing.

Foils Jail Break

(Story on page 1.)

[TRIBUNE Photo.]

Thomas O'Malley holding sheets which four county jail prisoners took along to use in attempted break.

HALF OF GUARD'S COAST DEFENSE FORCES CALLED

18 Regiments Included in First Group.

[Chicago Tribune Press Service.]

Washington, D. C., Sept. 3.—Military circles disclosed today that the inclusion of 18 antiaircraft and harbor defense regiments in the first National Guard units ordered into active service by President Roosevelt was a carefully thought out move designed to bolster the first line of this country's national defenses. In the matter of repelling an invader, it was explained, their work admittedly would be of paramount importance and the army command decided their training should have priority over that of the other units.

Half of these units in the National Guard were included in the President's first call. Most of the others, it was reported, have only recently been organized but probably will receive their orders as soon as the army training program has had a chance to absorb the 21,000 men in the first of the antiaircraft and harbor defense units called.

Will See Maximum Training.

Heretofore these regiments have been allotted two weeks of field training a year. The rest of their work was on paper. The army command recognized that this was insufficient for work that included higher mathematics and the handling of delicate calculating instruments and precision shooting guns. The plan is to give these men the maximum amount of training under actual fighting conditions.

Eight of the 11 National Guard harbor defense regiments were in the first call. This is a total of approximately 7,700 officers and men who have been assigned to Portland, Me.; Boston, Mass.; Long Island, N. Y.; Narragansett, R. I.; Sandy Hook, N. J.; Chesapeake Bay, Va.; Puget Sound, Wash., and Columbia City, Ore.

They are to become expert at handling the long range coast artillery guns, including the 16 inch weapons with an effective range of 47,500 yards, which would be used against an invading battle fleet.

High Accuracy Claimed.

In speaking of these guns, army officials were careful to distinguish between them and the so-called Big Berthas about which so much has been heard in connection with the European war.

The long range United States guns, while shooting only about 22 miles, they said, can be aimed about as accurately as a rifle whereas the long range guns developed by the Nazis, capable of a much greater range, are not fired at any particular mark. They are merely pointed high in the air and fired "in hopes" the shell will hit an important target when it falls, the army officials asserted.

Roughly the military tacticians of this country estimate that one of the long range coast artillery guns is the equal to two full battleships, that is, one gun should be able to put two battleships out of commission before it is silenced.

Air Defense Regiments Called.

Also included in the President's call were seven of the 22 antiaircraft regiments which have been assigned for mobilization and preliminary training to Camp Logan, Ill., Fort Barrancas, Fla., Cape Cod, Mass., Camp Upton, Del., Virginia Beach, Va., and Ventura, Cal. Twelve of the remaining units were organized in the last few weeks and, it is reported, are not yet prepared to take to the field.

The antiaircraft units in the first call, a total of approximately 8,750 officers and men, are scheduled later to be transferred to three concentration points where the weather will permit them to engage in firing practice the year around and adequate ranges will provide sufficient latitude for all types of shooting. This is distinguished from the harbor defense units which are to remain at their assigned posts thruout the training period.

The three concentration points for the antiaircraft training are at March Field, Cal., Savannah, Ga., and Camp Hulen, Tex. Most of the places were they are to receive their preliminary training beginning later this month are in thickly populated districts where the firing ranges are limited, the officials said.

A third group of National Guard coastal defense units called by the President were three 155 millimeter gun regiments. These, it was explained, are mobile units whose chief duty in time of emergency would be to protect the mine fields and antisubmarine nets from shore. Their guns, approximately 6 inch, are capable of a range of 17,400 yards and can be unlimbered almost anywhere on shore close to the water's edge or even on a beach when necessary.

Each of these motorized regiments has about 1,300 officers and men and is equipped with 24 155-millimeter guns. They are assigned to Virginia Beach, Va.; Camp McQuade, Cal., and Charleston, S. C. It is expected they will remain at these points for most of the training period, altho they can quickly be moved elsewhere, according to the army command, to take part in any coastal maneuvers.

All of these coastal defense units, it was said, will supplement the regular army units assigned to the several posts and will have little to do with training conscripts if the draft passes congress.

MADRID STIRRED AS FRENCH LANDS IN AFRICA REVOLT

See Danger to Imperial Ambitions.

BY MAURICE ENGLISH.

[Chicago Tribune Press Service.]

MADRID, Spain, Sept. 3.—Generalissimo Francisco Franco was back at work today after vacationing in his native Galacia with his family and military staff.

Franco returned to a Madrid which was aroused from its midsummer siesta by news of the revolt of French Equatorial Africa under the leadership of partisans of Gen Charles de Gaulle, head of the French national committee in London.

This is the first recent development capable of affecting Spain. Most neutral observers here believe Spain's nonbelligerency is more genuine than that previously adopted by Italy, due to Spain's difficult economic situation.

Problems Near Former Empire.

But no country which has the imperial ambitions which Gen Franco has openly claimed for his nation could remain indifferent to the problems likely to be created by the revolt on the borders of what still remains of its former empire in Africa.

Madrid newspapers have made only a brief announcement that French Equatorial Africa had swung over to Gen. De Gaulle.

A small section of Africa bordered on three sides by the French Cameroons—which is understood to be one of the revolting regions—and on the fourth side by the Atlantic ocean is the territory of Spanish Guinea which, with the island of Fernando Poo, constitutes one remnant of Spain's imperial splendor.

May Affect Other Colonies.

Should the revolt succeed and spread to French East Africa and French Morocco, it would touch other Spanish possessions—Rio de Oro, off which lie the Canary Islands, Ifni, Spanish Morocco, and Tangier, over which this government recently assumed control.

Military observers here believe the De Gaulle revolt is likely to spur Italy to military action from Libya. Diplomatic circles here wonder how the government would react if the war spread into a section of Africa which was formerly Spanish and is officially regarded as the scene of future imperial expansion.

The situation is given special interest by the recent arrival here of the new Italian ambassador. He is expected to present his credentials to Gen. Franco soon.

8 HIGH SCHOOLS EXPECT TO TRAIN DEFENSE LABOR

Eight high schools will have afternoon and evening classes offering 30 hours of training weekly to students with potentialities as skilled workers for national defense, under a plan to be submitted today to the Chicago board of education. Courses are limited to machine shop, wood shop, sheet metal work, aviation ground work, welding, and architectural and marine drawing.

Believing approval is certain, Superintendent William H. Johnson opened the schools for registration last night. The students will be jobless high school graduates, WPA workers, or reliefers.

Today's TRIANGLE Temptations!

COMPLETE LUNCH TREAT
Deliciously Breaded Pan Fried Pork Chop with Meat Sauce, Crisp Cole Slaw, Golden French Fried Potatoes, Bread and Butter, Choice of Desserts and Choice of Beverages—Special at Noon, and Just . . .
40c

ROAST LEG OF VEAL
De Luxe Dinner, Starting with Soup or Appetizer, with Savory Entree of Roast Leg of Veal, Dressing, Fresh Red Beets, Mashed Potatoes, Salad, Choice of Desserts, Choice of Beverages, Complete . . .
75c

HAWAIIAN HEALTH SALAD
A September Symphonic Blending of Double-Thick Pineapple, Fresh Cottage Cheese, Three Luscious Prunes and French Dressing—Served with Fresh Roll and Butter . . .
25c

BAKED WHITEFISH DINNER
Includes Soup or Appetizer, Butter-Baked Lake Superior Whitefish, Lemon, Fresh Vegetable, Lyonnaise Potatoes, Sliced Tomato Salad, Tempting Dessert and a Beverage . . .
75c

These Are Just Some of Our Triangle Food Delights . . . Our Daily Menus List Hundreds of Taste-Treats, All Expertly Prepared—All Priced Believably.

Your Host, D. L. Toffenetti

TRIANGLE RESTAURANTS

Cool as an Ocean Breeze • Famous for Ham and Sweets

57 W. RANDOLPH ST. *

225 South Wabash Ave. 171 West Madison Street 6 South Clark Street * 196 West Randolph Street OPEN ALL NIGHT * 119 South Clark Street 307 South Clark Street

WHEN IN NEW YORK MAKE YOUR HEADQUARTERS AT TOFFENETTI WONDER RESTAURANT ON TIMES SQUARE, 43RD AT BROADWAY. . . . AT NEW YORK WORLD'S FAIR, DINE AT TOFFENETTI RESTAURANT, OPPOSITE LUCKY STRIKE CIGARETTES, AVENUE OF PIONEERS.

Unfurred cloth coat—spotted for success by Field's

$55

Your first Fall coat—warm enough to wear all Winter—a basic unfurred one of Juilliard's finest black or dark brown woolen. Simple neckline. Flared skirt that laps way over. Hand-tailored lining, cozy interlining. 12 to 20.

Coat Salon—Sixth Floor
Fur Accessories—Fur Salon, Sixth Floor
Also Evanston and Oak Park

MARSHALL FIELD & COMPANY

SENSATIONAL NEW LOW PRICES ON AUTOMATIC DELCO-HEAT

THE NEW DELCO STOKER

A marvel of economy, convenience and value! Smoke and gas are burned — supply heat instead of soot. Includes the best features found in any good stoker, plus such additional advantages as Rhinohide Lining, Finger-Tip Control, Impulse Fuel Feed, Delco Automatic Controls. Models for all size homes.

AS LITTLE AS 26c A DAY INSTALLS ONE IN YOUR HOME

Now, more than ever, General Motors-Delco offers the greatest "buy" in automatic heating equipment. Important engineering advances, improved production methods and volume sales combine to increase the superiority of Delco Automatic Heat and, at the same time, actually REDUCE ITS PRICE!

GET THE PROOF OF DELCO-HEAT SUPERIORITY

Before you buy any Automatic Heat, let us show you PROOF of the superiority of Automatic Delco-Heat . . . and its exclusive Laboratory-Type, fuel-saving, Gold Seal Installation. Then you will know why Delco is first in *Quality, Performance* and *Economy!*

Delco Offers Every Type of Automatic Heat for Every Type of Fuel

General Motors-Delco offers an automatic Delco-Heat unit for every type of system and every type of fuel. Also your choice of water heaters.

ROTOPOWER UNIT
All moving parts are combined into one quickly removable unit.

NEW DELCO OIL BURNER

An even finer and more efficient Oil Burner, featuring such important and exclusive advantages as Rotopower Unit . . . Thin-Mix Fuel Control . . . Built-in Oil Conditioner . . . Delco-Designed and Built Controls.

YOU SAVE $50 OVER FORMER MODEL PRICE

DELCO APPLIANCE DIVISION
GENERAL MOTORS SALES CORP., DELaware 5055 • 840 NORTH MICHIGAN AVENUE.

MAIL THIS COUPON TODAY

DELCO-HEAT T. 94
840 No. Michigan Ave. Chicago, Illinois
I am interested in Stoker ☐ Oil Burner ☑
Conditionair ☐ Boiler ☐ Water Heater ☐
Name _____
Street _____
City _____ State _____

"The Fire and the Wood" Is a Tense and Dramatic Account of Nazi Persecution.

BOOKS

"Father Was an Editor," a Gentle Bit of Americana, Captures Charm of the Past.

Two New Books Foretell Fall Styles in Literature

"The Fire and the Wood," by R. C. Hutchinson. (Farrar & Rinehart, $2.50.) Published last Friday. September choice of the Literary Guild.

"Father Was an Editor," by Joshua K. Bolles. (Norton, $2.50.) To be published tomorrow.

BY FANNY BUTCHER.

These two books are excellent examples of two definite patterns in literature which have become extremely popular, patterns which the fall publication lists will duplicate—varied—again and again. "The Fire and the Wood" is cast in the Nazi persecution mold. "Father Was an Editor" is cast in the "Life with Father" and "Country Lawyer" mold. Harassing novels about the Nazi rule as it persecutes its opponents, and gentle books of memory about the charms of the recent American past and the country are, oddly enough, the two leading and contrasting fall styles in literature.

The popular pattern of "The Fire and the Wood" is varied by the likewise popular "doctor" theme. Its hero is a young house doctor in a hospital at Hartzinnfeld, Germany, who has spent years in researching a tuberculin cure, and who hopes passionately to be able to find a human being upon whom to experiment.

Fate offers him the fulfillment of his dream in a tuberculosis-wracked slavey in the boarding house where he frugally lives. There are tense moments when it seems that the treatment will be fatal. But there are tenser ones when the young doctor is put out of the hospital because he is a Jew, and is persecuted because he had dared to preempt the room in the boarding house of a young Nazi who had been unable to pay his rent.

The experiment on the girl serves as further evidence against him, and his refusal to sign a fantastic paper proclaiming himself guilty on trumped up charges casts him into a concentration camp, where he himself contracts tuberculosis.

—•—

With almost superhuman strength of will and cunning, the servant girl escapes from the hospital where she has been confined and manages to get the young doctor brought back to the boarding house and then begins a series of breath catching incidents in an "escape."

"The Fire and the Wood" is a tragic tale, made more poignant by the story telling genius which its 33 year old author proved in "Testament" and "Shining Scabbard," and indeed in all five of his novels published to date.

Nostalgic Memories of New England Life.

"Father Was an Editor" is a series of gently amusing nostalgic reminiscencial chapters about a New England village and its newspaper editor by his son. It has much of the quality of Bellamy Partridge's extremely popular "Country Lawyer," except that its amusing moments are almost never hilarious and its anecdotes seldom seam splitting.

It has a soothing tempo and a rich humanity, antidotes of great potency to the supercharging of hate and a mania for power loose in the world today. It pictures the good life of hard work, a happy family, and responsibility toward one's fellow men, and it does it by charming indirection.

—•—

Like the popular "Country Editor," which it also resembles, "Father Was an Editor" re-creates a community, a way of life, and a period as well as a person. The town's oddities live here . . . the oddest of them perhaps the ultradevoted widow who so "wished to have friends see her late husband as he was in life" that she had his body placed upright in his favorite easy chair at his funeral.

The author's relatives are gently ribbed. There is Cousin Eugene, the Boston lawyer who, as his law practice grew, began to acquire furniture of the Colonial period and whose "hobby ultimately proved more profitable than his law practice or his investments."

—•—

There is also "Cousin Anna Hampstead Branch," the well known New England poetess who "at first meeting . . . looked like a pine tree in a thunder shower," and about whom his father always said when he had called on her that it "was like having tea with Pike's Peak." Other less famous personages adorn the book and are amusingly adorned by the author.

History Codified

"An Encyclopedia of World History, edited by William L. Langer; 1,115 pages, plus exhaustive indexes. [Houghton-Mifflin, $5.50.] Published yesterday.

All history, from pre-historic times to today, is chronologically codified in this excellent reference book. This is a brand new volume which has come, by a process of evolution, from the classic "Epitome of History" which Dr. Karl Ploetz published more than 70 years ago.

When William H. Tillinghast made an English translation in 1883 he revised and enlarged the Ploetz manual. Even in those days Germans were compiling historical data only from the German point of view, and the editor had to remove the overweighted emphasis and supply sections on the middle and far eastern countries which had been completely omitted.

—•—

Edward Channing contributed new sections on modern England and the United States. As "An Epitome of Ancient, Medieval and Modern History" and [revised] "A Handbook of Universal History," it had a long and useful life.

It became "A Manual of Universal History" in 1925 under the editorship of Harry Elmer Barnes, who expanded the sections dealing with economic and cultural developments.

And now, after four years of intensive work, assisted by 13 of his co-historians at Harvard university, one from Massachusetts Institute of Technology, and another from Brown university, who worked on the periods in which they have specialized, William L. Langer, Coolidge professor of history at Harvard, has produced an entirely rewritten "bird's-eye view of the biography of man."

It is seldom that a book of reference gets reviewed by literary editors. But not to call the attention of TRIBUNE readers to this one would be to deny them news of a book which is infinitely useful.

Best Sellers

FICTION.

World's End, by Upton Sinclair.
The Beloved Returns, by Thomas Mann.
How Green Was My Valley, by Richard Llewellyn.
Madame Dorthea, by Sigrid Undset.
Stars on the Sea, by F. Van Wyck Mason.
Quietly My Captain Waits, by Evelyn Eaton.

NONFICTION.

Country Squire in the White House, by John T. Flynn.
As I Remember Him, by Hans Zinsser.
M-Day, by Lee M. Cherne.
I Married Adventure, by Osa Johnson.
Bet It's a Boy, by Betty Bacon Blunt.
They Wanted War, by Otto D. Tolischus.

MYSTERIES.

Malgret Abroad, by Georges Simenon.
The R. A. Goes to Trial, by Erle Stanley Gardner.
The Death of Lord Haw Haw, by Brett Rutledge.
The Spider and the Fly, by R. A. J. Walling.

Writes of Nazis

R. C. Hutchinson, whose "The Fire and the Wood," a tale of Nazi persecution, it reviewed today.

Saratoga's History Is a Fascinating Record of an Area

"Such Was Saratoga," by Hugh Bradley. [Doubleday-Doran, $3.]

Saratoga is part of the American tradition. It is the town where millionaires have rubbed shoulders with touts, where famous fortunes have been lost on the turn of the roulette wheel, where the great have come for the health-giving properties of the springs.

Mr. Bradley has written an entrancing history of the area, documenting carefully but never obtrusively to spoil a running narrative. Gentleman Johnny Burgoyne he describes as the most celebrated loser at Saratoga, for it was there, in 1777, that Burgoyne dropped one of the most decisive battles in world history.

Thru the pages of this book move such widely diverse characters as John Morrissey, rough and tumble fighter and gambler; the aristocratic August Belmont; the suave Richard Canfield; "sure thing" Arnold Rothstein. S. M. K.

Book Harvest for September Is a Lush One

BY EDITH WEIGLE.

September sees the first of the lush fall harvest of books. Among the most important to be published this month are the following:

THIS WEEK.

Witchcraft, by William Seabrook [Harcourt-Brace, $3], a discussion of white as well as black magic, based on factual cases known to the author.

The House of Lee, by Gertrude Atherton [Appleton-Century, $2.50], the story of three aristocratic women in San Francisco today, who face the problem of dwindling income.

John Brown's Cousin, by Jane Hutchens [Doubleday-Doran, $2.50], a novel about a pacifist which covers the period from the civil war to the world war.

Mind Through the Ages, by Martin Stevers [Doubleday-Doran, $3.75], a tracing of human intelligence as evidenced in achievements in the arts, science, politics, and philosophy; encyclopedic in scope, by a Chicagoan.

WEEK OF SEPT. 9.

Foundation Stone, by Lelia Warren [Knopf, $3], a novel of a southern family of the 19th century and of an American way of life that is no more.

Romantic Rebel, the Life and Times of George Sand, by Felizia Seyd [Viking, $3], a portrait of the great French writer and her times.

Schoolmaster of Yesterday, by Millard Fillmore Kennedy and Alvin F. Harlow [Whittlesey, $2.75], the experiences of three generations of Hoosier schoolmasters from 1820 to 1919.

Sullivan, by Clyde Brion Davis [Farrar & Rinehart, $2.50], an uproarious story of two rogues who meet on a hitch-hiking trip to Reno, by the author of "The Great American Novel."

Jacoby's Corners, by Jake Falstaff [Houghton-Mifflin, $2.50], a nostalgic account of a New York boy's summer vacation on his grandparents' farm in Ohio.

The Happy Highway, by Frances Brett Young [Reynal & Hitchcock, $2.50], the fictional adventures of a middleaged business man who takes to the road in rural England.

WEEK OF SEPT. 16.

An American, Sir, by Corwin J. Root [Dutton, $2.50], a romantic novel with the war of 1812 as background.

Hester Roon, by Norah Lofts [Knopf, $2.50], a novel of the adventures of a little English drudge who was shipped to the West Indies in the 18th century, by the author of "Colin Lowrie."

Basilissa, by John Masefield [Macmillan, $2.50], an historical romance of Theodora, empress of the east.

Hungarian Rhapsody, by Bertita Harding [Bobbs-Merrill, $3], a biography of a famous actress, by the author of "Imperial Twilight."

Fables of Our Time, by James Thurber [Harper, $2.50], a collection of the humorously moralistic essays of the artist author of "My Life and Hard Times."

You Can't Go Home Again, by Thomas Wolfe [Harper, $3], a continuation of "The Web and the Rock," Wolfe's monumental last novel.

Sailor of Fortune: The Life and Adventures of Commodore Barney, U. S. N., by Hulbert Footner [Harper, $3], a biography which is also a part of naval history of the years 1775 to 1812.

The Family, by Nina Fedorova [Little-Brown, $2.50], the $10,000 Atlantic Monthly prize novel, a tale of a happy-go-lucky tho poverty-stricken white Russian family that runs a boarding house in Tientsin.

If School Keeps, by Phil Stong [Stokes, $2.75], a recollection of his Iowa school days by one of Iowa's favorite authors.

WEEK OF SEPT. 23.

Babes in the Darkling Wood, by H. G. Wells [Alliance, $2.75], a long novel about two young people facing life in present day Europe at war.

Diplomatically Speaking, by Lloyd C. Griscom [Little-Brown, $3.50], an account of the author's experiences as diplomat in Italy, England, Turkey, Persia, and Japan. Literary guild selection for October.

Raleigh's Eden, by Inglis Fletcher [Bobbs-Merrill, $2.75], an exciting novel of the lowlands of North Carolina in colonial days.

The Man Who Loved Children, by Christina Stead [Simon & Schuster, $2.75], an 800 page novel about the intimate daily doings of an American family, by the author of "House of All Nations."

In the Shadow of Lincoln's Death, by Otto Eisenschiml [Wilfred Funk, $3], more "new" facts on Lincoln's assassination, by the author of "Why Was Lincoln Murdered?"

WEEK OF SEPT. 30.

Preacher on Horseback, by Cecile Hulse Matschat [Farrar & Rinehart, $2.75], the story of a young man who was persuaded by circumstances to become a pioneer preacher, by the author of "Suwannee River."

Audubon's America: the Narratives and Experiences of John James Audubon, edited by Donald Culross Peattie [Houghton-Mifflin, $6], a one volume edition of Audubon's travel records with 16 full color reproductions of his beautiful sketches.

Trelawny: A Man's Life, by Margaret Armstrong [Macmillan, $3], in which the biographer of Fanny Kemble writes of the adventurous life of Edward Trelawny, friend of Shelley and Byron. October choice of the Book of the Month club.

Count Ten, by Hans Otto Storm [Longmans-Green, $2.50], a 623 page novel about the growth of a man as he searches for a pattern of living in our modern world.

Let the Earth Speak, by Ann Steward [Macmillan, $2.50], a strangely haunting novel of a Kentucky farm.

* * *

Exciting Chronicle of Adventure and Intrigue in Mexico

"The Way to Santiago," by Arthur Calder-Marshall. [Reynal & Hitchcock, $2.50.]

Jimmy Lawson, complacent news agency man, might have gone on reporting the routine of Mexican life and politics, but the murder of his friend and colleague, Henry Van Dyle, shocked him out of this rut. On his way to attend a presidential function, Van Dyle was shot to death because he was too hot on the trail of a well organized Nazi plot.

At first it appeared as a challenge to his professional ingenuity when Lawson picked up a few of the threads in the Nazi web. But closer contact with those Mexicans who were willing to wager their lives in this dangerous game changed Lawson's outlook. From an observer he became a participant, disregarding the advice of another colleague.

With never a dull moment, "The Way to Santiago" is an exciting tale of adventure south of the border. Its undertones of Nazi intrigue and Mr. Calder-Marshall's excellence in delineating Mexican life and character give the story greater significance. J. H. T.

'Father Was an Editor'

A reproduction of one of the amusing sketches by Arthur D. Fuller illustrating "Father Was an Editor," by Joshua K. Bolles, reviewed today by Fanny Butcher.

Story of America Told in Terms of Great Inventions

"Engines of Democracy," by Roger Burlingame. [Schribners, $3.75.]

This is the story of the United States, told in the terms of its great inventions from the end of the civil war to the present. The story not only is of the inventions; it is a broad view of their effect upon the people—how lives and minds have been altered and how the economic scheme has been changed. By projection, it gives a glimpse of the future.

Mr. Burlingame believes that wars and other great events are the results, not the inspirations, of invention. His previous book, "March of the Iron Men," covered invention from the country's beginning to 1865—the cotton gin, the steamboat, the railroad. The present volume tells the story of the telephone, the Atlantic cable, the automobile, airplane, phonograph, radio, movies, talkies, faster printing presses, photo engraving, modern steel plants, and even barbed wire.

It is fascinating to read and is a mine of information to be preserved. The book is illustrated with scores of rare photographs, prints, and drawings, one of which envisioned warfare in the air half a century in advance of its realization. C. L.

A New Picture of Nazi Regime at Close Range

"They Wanted War," by Otto D. Tolischus. [Reynal & Hitchcock, $3.]

BY RALPH WILLIAMS.

Here's a fresh picture of "the Hitler that is Germany" and "the Germany that is Hitler," presented by a correspondent who has observed the building up of the German machine at close range. The book is written without literary flourishes, offering substantial fact rather than rhetoric.

The publishers call it "the most complete authoritative account of Hitler's reich yet written," and many readers will consider it to be just that. The presentation is strictly impersonal, and gives the impression of absolute fairness.

—•—

"They Wanted War" will leave the reader with a clearer understanding of how the German people have been brought to the mental stage where they can back the fanatical program of Adolf Hitler. The picture is built up completely.

Mr. Tolischus goes into the Wagnerian theme back of the current German threat to dominate the world. He tells how Hitler has feasted on Teuton myths to build up his case, and has recast his Wagnerian heroes and villains, who seem to be interchangeable.

—•—

More plainly than most of the Hitler biographers, Mr. Tolischus shows how all of the normal functions of the nation have been gradually brought under the domination of the reich—industry, the press, labor, culture. And there is an excellent chapter on how the women have been swept under the sway of Nazism, and made to like it.

The war background is complete. The correspondent makes no effort to follow thru the various stages of the war. Thus the book will not be out of date so soon as many others which have been outmoded by a fresh blitz.

* *

World's Evolution.

"The Birth and Death of the Sun," by George Gamow [Viking, $3], the July selection of the Scientific Book club, gives an outline of discoveries and theories concerning the evolution of our world.

Among Current Mysteries

A Fox Hunt Puzzler.

"They Hunted a Fox," by Alice Campbell. [Scribners, $2].

When Tom Boldre went to hunt a fox he met his death. Every one thought it was an accident until a tenant farmer was killed near the spot where Boldre had been thrown from his horse. Alison Young, an American girl whose favorite friends are involved, plays a major part in the solution finally reached by Inspector Headcorn of Scotland Yard. E. T. B.

New Angle on Crime.

"Behind the Scenes of Murder," by Joseph Catton, M. D. [Norton, $3].

As the title indicates, "Behind the Scenes of Murder" takes the reader back stage in America's crime theater and gives him a fascinating glimpse of how the wheels go round in the psychiatric examination of criminals. The author, clinical professor of medicine at Stanford university, has been a practicing psychiatrist for 27 years, with crime his major interest. Some of the ace murder mysteries of this generation are seen from a new angle. A. C.

Here's a Lively Thriller.

"Guilty," by Lee Thayer. [Dodd-Mead, $2].

That clever redhead, Peter Clancy, breezes his way to a solution of the Beverly Hills murder of Doris Guilder, wife of a famous radio star. To add to the puzzle, the victim was shot and most of the characters, including a couple of midgets, are expert marksmen. It's a lively tale. R. C.

An Exciting Mystery.

"The Laughing Fox," by Frank Gruber. [Farrar & Rinehart, $2.]

The author of "The French Key" has dashed off another exciting crime puzzler in which a murder in a hotel room is connected with the mysterious disappearance of one Chester Erb, which had taken place many years before. Running thru the plot are a lot of high-bred foxes and one most amusing scene takes place at a fair where they are shown. E. W.

Authors and Their Work

May Lamberton Becker will apply the initial royalties of her forthcoming book, "Introducing Charles Dickens," to be published by Dodd, Mead & Co., to purchasing an ambulance for shipment overseas. Instead of the donor's name on the side it will carry the name of Charles Dickens.

—•—

Readers of the Inspector Malgret stories, published by Harcourt, Brace & Co., will be glad to know that word has been received that their author, Georges Simenon, is "safe and well" at his home near La Rochelle, France.

—•—

Grant Wood is doing the jacket design for Kenneth Roberts' new book, "Oliver Wiswell," which Doubleday-Doran will bring out in November.

JUST OUT—THE NEW
ZANE GREY
1940 ROMANCE
30,000 ON THE HOOF
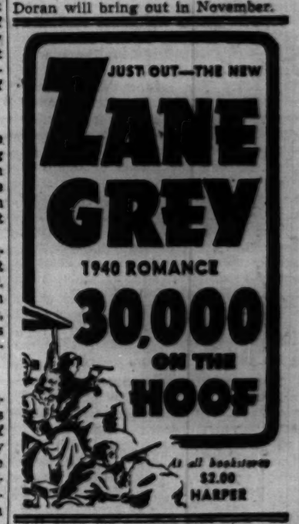
At all bookstores $2.00 HARPER

BOOK EXCHANGE.

BLITZKREIG CLEARANCE SALE! $3,000 OUTSTANDING $2 TO $3.50 BOOK BARGAINS NOW 50c TO 98c EACH. Largest Stock in the Middle West. Open day and night. Write for catalog. ACTIVE BOOK STORES, 102 W. North-av., at Clark-st. 1261 N. Wells-st., at North-av.

29 CENT BOOK SALE. Store-wide sale. Over 10,000 volumes. All subjects. Do not miss this sale. MEDWICK'S, 190 N. Wells-st. Hrs. 9-6 30.

DR. G. KOEHLER'S 1,500 vol. library of books about Books, medicine, sociology, History and 500 books in German; now on sale at bargain prices. Owen Davies, 340 N. Clark-st., Superior 9270.

FREE rental library delivery service. Anywhere on north side. For complete info. Ph. Frog Pond Book Shop, Lon. 9626.

SOUTH SIDE'S LARGEST BOOKSTORE—Bill Newman. 411 W. 63d-st.

A HIT in Chicago!
FANNY BUTCHER says:
"So fascinating that readers will not skip a line for fear of missing something. Here is the very essence of the lives which live on and by the father of waters."—*Chicago Tribune*

Already in its 3rd Printing
Illustrated by Alice Caddy $3.

Big River to Cross
MISSISSIPPI LIFE TODAY
By BEN LUCIEN BURMAN
THE JOHN DAY COMPANY • NEW YORK

MURDER IS NOT MUTE ..... By Audrey Newell

[Copyright, 1940; By News Syndicate Co., Inc.]

HIDDEN JEWELRY.
INSTALMENT XXXIX.

The dank, moldy contents of the bag proved to be a box of face powder, a jar of cold cream, a comb, a toothbrush, lace trimmed pajamas, a jewel case, and a purse. The jewel case was empty. The purse held a lipstick, a compact, the limp remains of a package of cigarets, a clip of matches, and a notebook.

Doyle flipped over its moist pages. It was scribbled in Texie's big, bold print. He slipped it into his pocket. Then he stowed the rest of the things back in the bag and picked it up.

"O. K." he said to Follins. "I'll search Briault's room for the jewelry."

Follins opened his mouth to protest, thought better of it, and trailed Doyle out of the brewery and up the hill. At its summit, Doyle turned and looked back. Follins was grinding at the self-starter.

"What's the matter?" He was eyeing Doyle nervously.

"Nothing," Doyle said.

But his face was stern as he came around the car and slid into the seat beside the chauffeur. He thought it odd that Follins should claim to have seen Briault come across the golf course to meet Texie. For there was no view of the golf course from this spot, where Follins testified he had been standing when Briault murdered Texie back in the woods.

Truman Briault was out on the bay. You could see the white wing of his sail from the upstairs window, the butler told Doyle. But Mr. Briault would be back at the house again for 1 o'clock luncheon.

Doyle said that suited him fine. He'd wait for Mr. Briault in Mr. Briault's room.

It was apparent that the butler had received instructions from Wunsch in regard to Doyle, for he listened to this decision imperturbably, and, without a muscle so much as twitching, asked courteously if he might take Mr. Doyle's bags.

Doyle said, "No thanks," and grinned as he carried the sodden mass up the immaculate marble stairs.

On the landing he paused, seeing Paula Wunsch descend the upper flight. "Good morning," he greeted, staring up at her, noting how ill she looked and how listlessly she moved.

Her gaze fastened on Texie's bag. "What's that?" Her tone was hollow and fearful.

Doyle told her, "I think you'll enjoy your luncheon more if you don't know."

She drew away from him, pressing her body against the wall, her eyes fixed and wide with morbid fascination. "But—where are you taking it?"

"To your brother's room."

Her hand rose to her throat. "Why? Why to his room?"

Doyle changed the subject abruptly. "I want to ask you a question about Miss Doty," he said. "I understand you suspected Miss Doty of spying on your brother and Texie?"

Slowly Paula's eyes left the bag and came up to meet Doyle's.

"I was wrong," she said.

"But you must have had some reason for your suspicion?" Doyle pressed.

She shook her head gravely. "Just thoughtless panic." Her eyes hardened. "I don't know who told you this trivial thing," she said with open displeasure. "Or why any one would try to make trouble for Miss Doty. But I want to clear up any doubts you may have of her."

She looked quickly into the lower and upper halls to satisfy herself that she could not be overheard.

"Sometimes at night I have seemed to hear queer sounds," she told Doyle. "As tho some one were prowling thru the hall. And twice when I went to my bedroom door and opened it quickly I found Miss Doty at her door, just across the hall. So I leaped to the conclusion that it was she who was prowling. But since she has been taking care of me I've talked with her about it. And now I know that she was at her door for the same reason that I was at mine."

"You mean because she heard some one going thru the house?"

"Yes."

"And whom did she suspect?"

A wry smile twisted Paula's lips. "She suspected me."

She seemed suddenly anxious to get away from Doyle, and with a quickly murmured excuse, went back upstairs and shut herself into her boudoir.

Doyle made the ascent more slowly and turned toward the hall window to satisfy himself that Truman was still on the bay. The white dip and lift of the sail skimming the horizon assured the detective that he would have ample time for his search.

As Doyle turned from the window, Miss Doty came from the elder Wunsch's room. Her face lit up with pleasure at the sight of the detective.

"Hello," she said cordially.

She came quickly toward him, and then halted in her tracks, staring down at Texie's bag. Her lips parted to ask a question.

Doyle forestalled her. "It's none of your business what it is," he said grimly. "But I'd like to know what's the idea of holding out on me?"

She eyed him blankly. "What did I hold out on you?"

"Why didn't you tell me the Old Man spied on Texie and got her in wrong with her father?"

Miss Doty stiffened. "Who said he did?"

"You said he did. You told Helen Voss."

"I never!" she denied vehemently. "She's lying."

"Would you say that to her face?"

"Of course I would. She or no one else is going to drag the Old Man into this mess," Miss Doty defended warmly. "He's my patient and I'm responsible for him, and it's up to me to see that he isn't troubled by you or any one."

Doyle eyed her quizzically, "You're not secretly married to that old guy, are you?" he inquired.

In spite of her annoyance, Miss Doty chuckled. When she spoke again her tone was tinged with self mockery. "I can't help it," she excused herself. "I get this way over any one I nurse. It's my maternal instinct."

"That's very touching," Doyle told her. "But don't let your maternal instinct stand in the way of justice or you may wake up some morning and find yourself murdered in your bed."

Then he began to question her seriously and in detail about the noises that had brought her to her door late at night; about Mrs. Wunsch's earlier hostility; about Truman's gallant attentions; about the Old Man's knowledge of his granddaughter's liaison.

Miss Doty's answers were brief and straightforward, but not particularly informative.

"You're a big help," Doyle told her, disgusted, as he moved along the corridor to Briault's room. She trailed after him on her way to the service staircase, and as Doyle opened Truman's door she demanded with her unquenchable curiosity, "Why are you going in there?"

He eyed her darkly. "From now on," he announced, "I'm giving you as little information as you give me."

He shut the door in her crestfallen face, and surveyed the room with little hope, remembering how thoroly he and Blain had already searched it. But all at once it came to him that during the first part of that search, Truman had been present, impeding their progress, sarcastically commenting on their methods, and making clownish pretense of helping them.

The detective pivoted on his heel, his gaze sweeping the four walls. Just where had Briault concentrated his foolery?

Doyle recalled the young man thumping at the walls and tapping the floor with his knuckles as he announced that there were no secret passages. And there was something else he had done—about which Doyle had spoken to him sharply. What the devil had that been?

The detective sat on the edge of the bed and looked thoughtfully at the furniture. Had Truman interfered with the bureau? The desk? The bed? The radio? The curtains? The—Hells bells, yes! The books! Truman had dumped books off the shelves to show there was nothing hidden behind them.

[Continued tomorrow.]

Booksellers and Stationers • 206 N. Michigan Ave.
MODERN LIBRARY
Krech's
"GIANT" BOOK VALUES
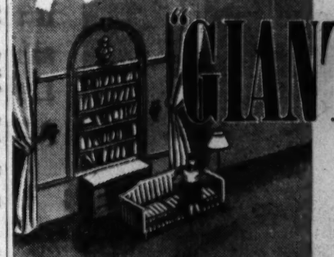
Designed for those who want the best—priced for modest budgets.
Distinctive in their rich, uniform bindings and large, clear type, these famous books by world-great writers are found in the nation's finest homes. Complete and unabridged, more expensive in appearance, yet they actually COST LESS than the original editions!
only $1.25 each! POSTPAID

Full Library size, 8¼"x5¾". Over 400 pages each—Many over 1,000 pages!
FAMOUS AUTHORS
Mark Twain, James Boswell, Walt Whitman, George Eliot, John Dewey, John Keats, Percy Shelley, Sigmund Freud, Edgar A. Poe, Plutarch
1. SIGMUND FREUD'S Basic Writings on Sex, etc. 4 complete books (cost $20 if bought separately) in one 1,000 page volume.
2. JOHN DEWEY'S PHILOSOPHY ("Intelligence in the Modern World.") A comprehensive selection from the life-work of America's foremost philosopher. 1,077 pp.
3. THE COMING STRUGGLE FOR POWER, by John Strachey. A critical survey of Capitalism. 412 pages.
4. GREAT AMERICAN FORTUNES, by Gustavus Myers. Daring history of how Vanderbilt, Morgan, Gould, Astor and others became rich.
5. CAPITAL, by Karl Marx. An authorized translation of the fundamental principles of the Communist social order. 869 pages.
6. EDGAR ALLAN POE'S Complete Tales and Poems. 73 stories and 53 poems by the great writer of mystery stories. 1,036 pages.
7. MARK TWAIN'S Tom Sawyer and Huckleberry Finn. Two great childhood classics complete in one "extra large" type volume!
8. U. S. A., by John Dos Passos. 3 virile novels in one 1,208 page book: "42nd Parallel," "1919" and "The Big Money."
9. METROPOLITAN OPERA GUIDE. Detailed stories of the great operas and their composers, motives and musical themes of main arias.
10. GEORGE ELIOT'S Best Known Novels. "Silas Marner," "Adam Bede," "Mill on the Floss" and "Romola," complete! 1,380 pp.
11. WALT WHITMAN'S Leaves of Grass. All the poems of the beloved American philosopher, with woodcuts by Valenti Angelo.
12. KEATS and SHELLEY, Complete Poems of, with Mrs. Shelley's famous notes. Almost 1,000 pages.
13. GILBERT and SULLIVAN, Complete Plays of. Text of 14 operas including: "The Mikado," "Pirates of Penzance," "Gondoliers," etc.
14. CONQUEST OF MEXICO AND PERU, by William Prescott. For the first time in ONE volume. 1,288 pages of exciting history!
15. MODERN POETRY, New Anthology of. Includes representative work of Millay, Jeffers, Frost, Parker, Housman etc. 448 pages.
16. BOSWELL'S Life of Samuel Johnson. This great biography should be in every home library. 1,200 pages, unabridged.
Krech's Bookstores, 206 N. Michigan Ave., Chicago, Ill.
Please send books corresponding to numbers circled below: ☐ Charge my acct. ☐ Amount $..... enclosed. ☐ C. O. D.
1 2 3 4 5 6 7 8 9 10 11 12 13 14 15 16 (MLG)
NAME .....
ADDRESS ..... STATE .....
CITY ..... Add 3% Occupational Tax if in Illinois
Come in, Phone RANdolph 5820, or Mail Coupon Today!

Because practically all the people of Chicago and suburbs read The Tribune, The Tribune gives equal space to the national committees of both parties. The Tribune, under no political or financial obligations to any one, is free to give the claims of both sides.

THE CAMPAIGN
Both Sides of it

REPUBLICAN.

Hugo Black and the Boys at Dunkirk

BY CARLISLE BARGERON.

(Assigned by Republican National Committee.)

You sometimes wonder if those boys trying to make themselves invisible under the Nazi bombing at Dunkirk, or even those of America now leaving for the training camps, ever think of Hugo L. Black. Because he has had a lot to do with their destiny.

It was Hugo, in fact, who brought Mr. Roosevelt to being the "indispensable world leader" which he now insists he is. It may be, of course, that Mr. Roosevelt would have been one anyhow. But it was certainly Hugo who projected him on his career at a most unexpected time.

White Robes and Black.

Hugo, you will undoubtedly recall, came to the United States senate from Alabama figuratively wearing the white robe of the Ku Klux Klan. In the summer of 1937 Mr. Roosevelt invested him with the black robe of the Supreme court.

Notwithstanding that every informed person in Washington knew of Hugo's background, he himself denied it and Mr. Roosevelt presumably did not believe it. Hugo, his appointment secured, scooted off to England for a vacation.

While he was over there, Mr. Roy Sprigle, a reporter on the Pittsburgh Post-Gazette, dug up the indisputable black and white evidence that Hugo had been a member of the klan. Political hell broke loose.

Mr. Roosevelt adopted the ostrichlike policy he is now trying to adopt about the present campaign. In London, Hugo ran off and hid. But, of course, the matter would not down. And Hugo had to come home some time.

It was announced he would make a nation-wide broadcast upon his return, explaining all. Mr. Roosevelt found it necessary to make a trip to the Pacific coast so he wouldn't be in Washington at the time.

Manifestly, Mr. Roosevelt had to come back to Washington some time and face the music. Fully 200 newspaper men, representing all the metropolitan newspapers of the country, were to be on hand at his first interview.

Then, That Quarantine Speech.

Like a bolt from the clear sky, Mr. Roosevelt stopped at Chicago and made his famous quarantine speech. It was a vicious denunciation of Hitler, Mussolini, and Japan.

Up until this time Mr. Roosevelt had never shown the slightest interest in foreign affairs, and Secretary of State Cordell Hull, with his humiliation at the hands of Mr. Roosevelt in the matter of the London economic conference in 1933, was perfectly willing that this should be Mr. Roosevelt's attitude.

Here now was a sensational utterance about which the state department had not been consulted. It was swept clean off its feet.

The immediate effect was to blanket the Hugo Black matter. Nobody wanted to waste time now asking him about Hugo when the President of the United States had challenged a good part of the world, without any national strength to back it up.

His running mate, Mr. Wallace, now says that Mr. Willkie's party is one of appeasers. You never know what this means the way the New Dealers are using it. The facts are, of course, that after hell had broken loose abroad and with nothing short of exhaustion likely to stop it, Mr. Roosevelt on two different occasions had sought to APPEASE both Hitler and Mussolini. He had BARKED at them so many times that naturally he only enraged them more.

Irritates His Leftist Chums.

Nowhere was Mr. Roosevelt's leap into world affairs more resented than among his leftist associates in Washington. These men have had definite plans in mind for "doing over" this country. Their conviction now was that with Mr. Roosevelt become "world minded" they were sunk. They assumed he would draw business men into his councils.

But Mr. Roosevelt moved quickly to assure these leftist associates that they still would be the fair haired boys. The first test came when the famous Stettinius board came to Washington and made a study of how to build up our national defense. The leftists made a demand that it be run out of town. It was. And its report was pigeon-holed. That's the report Mr. Willkie is trying to get Mr. Roosevelt to make public.

After this show of good faith on Mr. Roosevelt's part the leftists have become convinced that the TEN BILLION DOLLAR defense fund and Hitler hysteria offer a greater opportunity for making over this country's economic structure than they had before. So they've become world minded, too.

MR. WILLKIE'S MILLIONS OF FOLLOWERS ARE NOT APPEASERS; NEITHER ARE THEY CAPRICIOUS BUNGLERS.

DEMOCRATIC.

The Record of Harold Ickes.

(Provided by the Democratic National Committee.)

Whenever a thorogoing Roosevelt hater runs out of breath and out of adjectives denouncing the high crimes and tyrannies of the chief executive, he pauses a moment for second wind, turns a deeper shade of purple, and then bellows: "And look at that fellow Ickes."

The secretary of the interior is easily runner-up to the President in boiling up the blood pressure of the self-appointed patriots who regard every move to help the mass of people as the invention of Moscow or the fifth column. Perhaps his nearest rival is Harry Hopkins, but Harry is too good natured to provide much of a target for genuine and sustained ill-will.

Ickes, on the other hand, revels in a rough and tumble. His enemies even charge that when things are quiet he sniffs the atmosphere for a hint of trouble. He pitches into an opponent with a hearty zest, and the heavier the odds against him the better he likes the fray.

The quality about Ickes which brings down the wrath of the Roosevelt haters is his ability to pierce the tender and sensitive hide of the Republican elephant. The eminent statesmen who think the President is fair game for any kind of charge short of high treason howl with rage when Ickes hands it back to them in their own language. A few of them may even believe, as a newspaper columnist suggested, that the secretary has a "secret adjective," like Hitler's secret weapon, which will positively destroy the Willkie candidacy.

The curious thing about the barrage hurled against Ickes is that no one has been able to pick a flaw in his official record. For more than seven years he has handled two outstanding and difficult posts in the Roosevelt administration, secretary of the interior and administrator of public works.

Contrast in Records.

The secretary of the interior is charged under the constitution with the task of safeguarding the natural resources of the United States. He is custodian of the vast public lands with their wealth of deposits in oil, coal, and other minerals. There are huge tracts of public forests to be protected against the raids of greedy timber hunters. The mismanagement of these great reserves in the past has been the source of many serious public scandals.

As administrator of public works, Ickes had handled billions of dollars appropriated by congress to take up the slack in building caused by the depression. The surface of the country is dotted with bridges, dams, schoolhouses, and other public improvements constructed under his supervision and direction. This great enterprise had to be handled by an organization built up from scratch and thrown together with the maximum of speed and efficiency. The job has been done by Ickes well and ably.

The Republicans, remembering the career of the unfortunate Albert B. Fall, seldom speak about the interior department above a whisper. They remember the shameful disposal of the Teapot Dome and Elk Hills naval reserves, the little black bag which carried the bribes, and the whole unsavory mess which covers one of the blackest pages in American history. In one of his recent speeches, President Roosevelt aptly pointed out that every national scandal of major proportions since the civil war has taken place under a Republican administration.

The usual charge leveled against Ickes is that he is a "traitor to his class," that he "lives in a big house" and yet aligns himself with the Roosevelt forces as a champion of the underdog. The interior secretary, in his numerous public addresses, has explained in convincing fashion why he believes that a government which fails to watch out for the interests of the poor and underprivileged is gambling with its own existence.

Willkie's Philosophy.

Candidate Willkie explained his philosophy in a speech delivered in St. Louis, Mo., shortly before his nomination for the Presidency. He said:

"The curse of democracy today, in the United States as well as in Europe, is that every one has been trying to please the public. Almost nobody ever gets up and says what he thinks. He is afraid that he will thereby lose the approval of labor, or the approval of the unemployed, or the approval of some other powerful faction. And this has altogether perverted the processes of democracy and sapped its strength."

There is no denying that Ickes and Willkie look at the problems of government thru opposite ends of the telescope. They read differing interpretations from the lessons of history, and the public is well able to determine which interpretation is better suited to the problems of 20th century democracy.

But, no matter what the public decides, no one is able to question the fact that Secretary Ickes has made an enviable record as a faithful and efficient public servant.

LOUIE E. LEWIS NOW IS BOSS OF STATE AFFAIRS

Supplants Nudelman as Statehouse Chief.

BY HAL FOUST.

[Chicago Tribune Press Service.]

Springfield, Ill., Sept. 3.—State Treasurer Louie E. Lewis, Democratic candidate for lieutenant governor, is now boss of the statehouse machine. He is also acting governor insofar as there is any acting governor during the invalidism of Gov. Henry Horner.

Louie E. Lewis.

Finance Director Samuel L. Nudelman, who was under fire during the spring primary, has retired from a political leadership which caused enemies to describe him as chief mogul of an invisible Illinois government. He is devoting himself to his department, seemingly hopeful for four more years tenure under the Democratic gubernatorial candidate, Harry B. Hershey.

Horner, in retirement in Winnetka since June, is still too ill from his breakdown in the fall of 1938 to participate in the campaign this autumn, according to reports here, and is too frail to perform the duties of his office.

Lieut. Gov. John Stelle seemingly has dropped his fight, futile because without precedent, to invoke a provision of the state constitution that the lieutenant governor shall become acting governor during the disability of a governor. He is spending almost all of his time at his farm at McLeansboro and nearby oil explorations.

Lewis is the new boss of the statehouse machine in the sense that he was selected by code department heads as the final voice in any question of firing a pay roller for political reasons. This is the way the system works:

If a Democratic county chairman observes that a pay roller from his district is failing to work for the party he reports to Charles Bliss, Hershey's campaign manager. Bliss takes the complaint to Willam J. Walsh, head of the tax supported patronage office. Walsh communicates with the employé's department head, recommending that the pay roller be fired.

If the department head refuses to fire the employé, contending that the man or woman is too valuable for the duties he is performing, Lewis then is the judge of whether the ax shall fall.

Lewis presided today at a weekly meeting of the heads of the executive departments under the governor.

So Cooling!
'SALADA'
ICED TEA
In packages and tea-bags at your grocer's

FLY MAINLINERS to
NEW YORK

13 FLIGHTS DAILY (from 8:20 am to 3:37 am C. S. T.)
3 hrs. 55 min. non-stop $44.95
Cool! Clean! Economical! A Mainliner when you want it—over the shortest route. 4 non-stops. Fastest midnight flight. Call travel agents, hotels, or United.
CLEVELAND 1¾ hrs. $18.25
LOS ANGELES Thru sleepers, no change of planes.
UNITED AIR LINES
Palmer House, 23 E. Monroe St. or Stevens Hotel Lobby. PORtsmouth 8800

WANT TO LEARN HOW TO SEW?
See the Dressmaking and Millinery Schools column in the CHICAGO TRIBUNE WANT AD SECTION

G.O.P. LEADERS PLAN 4 WILLKIE TALKS FOR CITY

Candidate Will Visit Chicago Sept. 13.

BY ARTHUR EVANS.

The Cook county Republican committee met yesterday to plan a round of informal speeches by Wendell L. Willkie in Chicago on Friday, Sept. 13.

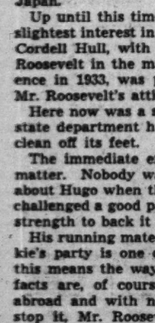

John T. Dempsey.

John T. Dempsey, county chairman, announced that Mr. Willkie, thru a change in schedule, will come to Chicago on that date en route to Coffeyville, Kas., where he formally opens his platform campaign Sept. 16. Dempsey plans to visit the Presidential candidate at Rushville, Ind., tomorrow. He will submit tentative plans for four speeches—before industrial workers at the stockyards, at the South Chicago steel mills, at a rally of Negro voters, and before workers in the Western Electric plant in Cicero.

Other Speeches Arranged.

After leaving Chicago, it was announced, Willkie is to speak at seven Illinois cities on his way to Kansas.

The new coördinating committee for volunteer workers opened headquarters in suite 1610 of the Chicago Title and Trust building, 69 West Washington street. Its purpose is to enroll volunteer workers and to assign them something definite to do in coöperation with Willkie clubs, or with the national, state, or county organizations.

3 Members on Committee.

Members of the committee are Leonard C. Reid, preconvention Illinois manager for Thomas E. Dewey; Kellogg M. Patterson, representative in Illinois of Senator Robert A. Taft before the Philadelphia convention, and Attorney Perry J. Ten Hoor.

"Our greatest need now is for volunteer secretarial and typist service," said Ten Hoor. "The response today has been good. It will naturally take a week or so to get activities running full steam."

WOMAN, 64, DIES FROM FALL.

Mrs. Josephine Grillo, 64 years old, died in St. Anne's hospital yesterday of injuries suffered Sunday in a fall at her home, 730 North Christiana avenue.

FRENCH
SPANISH GERMAN ITALIAN RUSSIAN SWEDISH PORTUGUESE ANY LANGUAGE
Enroll Now for Fall Classes
Private or Class — Native Teachers
Day or Evening — Free Trial Lesson
BERLITZ SCHOOL OF LANGUAGES
30 N. Michigan Ave. at Washington. FRA. 4341

STEVENS
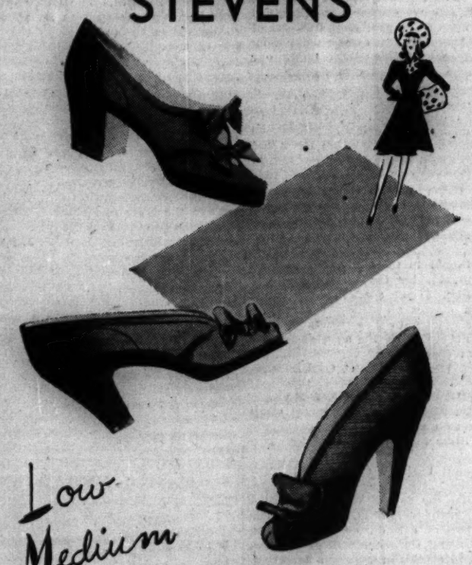
Low Medium High
Heels to your liking now come in truly Beautiful Shoes!
Time was . . . you'd find just the shoe you wanted—but the heel would be wrong! Now you can find the shoes plus the heels—to fit and flatter your foot! We've a stunning Low-Medium-High collection, in all types. Sketched are but three, in deep, Black suede. Do come in and see them all!
15.75
Shoes—First Floor
Chas. A. Stevens & Co.
State Street Open 9:45 to 5:45

BIG NEW STYLE IDEA IS LOW PRICED CAR SENSATION

Just think! You can pick the outside color you want and, without paying one cent extra, get an interior that harmonizes with it beautifully.

NEW 1941 HUDSON

Hudson Offers Fine Automobiles in Every Popular Price Class . . . AT NEW PRICES STARTING AMONG AMERICA'S LOWEST . . . New Hudson Six and Super-Six (in the lowest and low price fields); New Hudson Commodore Six and Eight and Commodore Custom (in the moderate price field). MORE CAR for LESS MONEY in Every Popular Price Class

Symphonic Styling

Brilliant new design . . . and, for the first time in low priced cars, a wide choice of interior color combinations that harmonize with exterior colors . . . AT NO EXTRA COST

THINK OF being able to get, *in a car in the lowest price field*, a rich harmony of line and color that is more completely beautiful than anything you have seen, up to now, in very costly cars.

No wonder buyers of 1941 cars are frankly amazed when they come to Hudson showrooms. No wonder Hudson's Symphonic Styling is already being recognized as one of the truly great forward steps in automobile style design. And no wonder owners of other low priced cars are telling one another: "We're changing to Hudson this year."

Your Money Buys MORE

Symphonic Styling is a brilliant example of the *extra value* made possible by Hudson's long-standing engineering leadership.

Engineering leadership brings extra value all through these 1941 Hudsons. You get more size and room, including the biggest luggage compartment ever built into a sedan body. You get more for your money in smooth riding and easy driving with such features as the finest type of independent front wheel coil springing (never used before in any car within hundreds of dollars of Hudson's prices), True Center-Point Steering (used in high priced cars only, until adopted by Hudson), a new and finer Synchronized Silent Mesh Transmission, lighter, smoother clutch action, longer wheelbases.

Safety That's Beyond Price

In addition to all this, these 1941 Hudsons are America's Safest Cars. No other cars have Patented Double-Safe Brakes. If hydraulics should ever fail (as they can in any car through leakage due to accident or service neglect), you just push farther *on the same foot pedal* and STOP. No other cars have Patented Auto-Poise Front Wheel Control . . . extra protection *even if a tire blows.*

New 1941 Hudsons are now on display. More for your money in every popular price class, beginning with the lowest. Come and see!

SAFEST CAR EVER BUILT!

Patented Double-Safe Hydraulics (two-way stopping from the same foot pedal); Patented Auto-Poise Front Wheel Control, for extra safety *even if a tire blows* . . . and other unique safety features.

VALUE WITHOUT EQUAL!

Longer Wheelbases, Roomier Bodies, Still Easier Riding and Driving, New Improved Synchronized Silent Mesh Transmission . . . 1941's Best Investment in All-Around Value.

PRICES START AMONG AMERICA'S LOWEST
$695
for new 1941 Hudson Six Coupe, *delivered in Detroit, including Federal taxes, not including state and local taxes, if any. Optional equipment and accessories extra. Low time payment terms. Prices subject to change without notice.

AMERICA'S SAFEST CAR

Car illustrated is new Hudson Six De Luxe Sedan, $846. (White sidewall tires, deluxe hub caps and new deluxe running boards, as shown, extra).*

Sales and General Office **2500 S. Michigan** — **BUTLER MOTORS, Inc.** *Distributors* — *Service and Parts* **2459 S. Indiana Ave.**

CENTRAL
Butler Motors, Inc. 2500 S. Michigan Ave.
Martin J. Kelly, Inc. 940 N. Clark St.

NORTH SIDE
Butler Motors, Inc.—Branch 6101 Broadway
Louis Dabe Motors 6828 N. Clark St.
Harrington Motors, 1030 Davis St., Evanston
Heinemann Motors, 1833 Irving Park Rd.
Klocke Motors, 5924 N. Western Ave.
Logan Motor Sales Co., 2550 N. Western Ave.
Newman Motors 9473 Milwaukee Ave.
Supreme Motor Sales, Inc., 3036 Lawrence Ave.

SOUTH SIDE
A & D Motor Sales, Inc., 5001 Cottage Grove Ave.
Bauer Motor Sales, 12853 S. Western Ave. Blue Island

SOUTH SIDE—Cont.
Beverly Motors, Inc., 9953 S. Ashland Ave.
Chatham Motor Sales, 8019 Cottage Grove Ave.
Commercial Motors, Inc., 8608-Commercial Ave.
Eureka Motor Sales, 5401 S. Racine Ave.
Michigan Auto Sales, 10554 S. Michigan Ave.
Scholl Motor Sales, Inc., 7053 S. Halsted St.
State Line Sales & Service 10550 Indianapolis Blvd.
Stratford Motor Sales Co., 6739 S. Western Ave.
Whzgoner Sales & Service, 353 E. Garfield Blvd.

WEST SIDE
Butler Motors, Inc., Branch, 316 Madison St., Oak Park
Clayton Motors, 5440 W. Cermak Rd., Cicero
Jewel Auto Service, 5806 W. Roosevelt Road
Kedzie-Washington Motors, 111 N. Kedzie Ave.
L-T Motors, 2647 W. Cermak Rd.

WEST SIDE—Cont.
M & R Motor Sales, Inc., 3956 W. Grand Ave.
Placko Motors, 3559 W. Grand Ave.
Schoetker Motors, 7040 W. North Ave.
Philip A. Tafel, 3030 N. Cicero Ave.
J. J. Thompson Motor Sales, 3186 Milwaukee Ave.
Tyk Motors, 1022 Madison St., Oak Pk.
West Side Hudson, Inc., 4701 Washington Blvd.

SUBURBAN
Argo, Ill. Paganelli Motors
Arlington Heights, Arlington Hts. Mot. Sales
Brunswick, Ind., Brunswick Garage
Calumet City, Ill., Calumet Motors
Chicago Heights, Ill., H. C. Wehrmann Motor Co.
Crown Point, Ind., Service Garage

SUBURBAN—Cont.
Des Plaines, Ill., B & H Motors
East Chicago, Ind., Galvin Motor Sales
Gary, Ind., Imperial Motor Sales, Inc.
Hammond, Ind., Agnew Motor Co.
Harvey, Ill., Petersen Motors
Hobart, Ind., Nickel Plate Garage
La Grange, Ill., Glasner Brothers
Melrose Park, Ill., Suburban Motors
Niles, Ill., Niles Garage
Palatine, Ill., N. J. Michels Sons
Park Ridge, Ill., L-F Sales Co.
Riverside, Ill., Hamer Motor Sales
Wheeling, Ill., Triangle Motors
Whiting, Ind., Whiting Garage

TERRITORY
Amboy, Ill., Antoine Motors
Aurora, Ill., Crowe Motor Co.
Barrington, Ill., Barrington Motors
Belvidere, Ill., Larson Motors
Bensenville, Ill., Everett Hawkins
Champaign, Ill., Urbana Motors
Coal City, Ill., Veronda & Perona Motors
Crystal Lake, Ill., Ormsby Garage
Danville, Ill., Bowen Motors, Inc.
De Kalb, Ill., Folles Garage
Dixon, Ill., Arthur Miller
Earlville, Ill., Humm Motor Sales
Elgin, Ill., Elgin Auto Mart

TERRITORY—Cont.
Freeport, Ill., Haupert Motors
Glen Ellyn, Ill., Hesterman Motor Sales
Harvard, Ill., Meseck Motors
Joliet, Ill., A. C. Johnston & Son
Kankakee, Ill., Jeffers & McBroom
Lake Villa, Ill., Al. B. Maier
La Salle, Ill., Miller Calhan Motors
Lemont, Ill., Garlinz Motors
Libertyville, Ill., Spriggs Motors
Lombard, Ill., Greinke-Miller Motors
Marseilles, Ill., Morey Motors
Mendota, Ill., Faber Motor Co.

TERRITORY—Cont.
Mount Morris, Ill., C. H. Newcomer
Ringwood, Ill., Hesburn Motors
Rochelle, Ill., Dexter Stocking Co.
Rockford, Ill., Carlson Sales Co., Inc.
Sidell, Ill., Geo. E. Stoutis
Streator, Ill., Keen Service
Sycamore, Ill., Butzow Bros. Garage
Warrenville, Ill., Dorio's Garage
Watseka, Ill., Brownfield's Garage
Waukegan, Ill., Kutzler Motors
Winfield, Ill., Winfield Garage
Zion, Ill., Zion Industries, Inc.

Chicago Daily Tribune
THE WORLD'S GREATEST NEWSPAPER

FOUNDED JUNE 10, 1847

ENTERED AS SECOND CLASS MATTER MAY 14, 1903, AT THE POSTOFFICE AT CHICAGO, ILL., UNDER ACT OF MARCH 3, 1879.

All unsolicited articles, manuscripts, letters and pictures sent to The Tribune are sent at the owner's risk, and The Tribune company expressly repudiates any liability or responsibility for their safe custody or return.

WEDNESDAY, SEPTEMBER 4, 1940.

THE TRIBUNE OFFICES.
CHICAGO—TRIBUNE SQUARE.
TOKIO—IMPERIAL HOTEL.
LONDON—135 FLEET STREET.
PARIS—1 RUE SCRIBE.
BERLIN—HOTEL ESPLANADE.
MEXICO CITY—QUETZALCOATL PALACE.
PANAMA CITY—HOTEL CENTRAL.
MILWAUKEE—110 EAST WISCONSIN BUILDING.
NEW YORK—220 EAST 42D STREET.
DETROIT—5-265 GENERAL MOTORS BUILDING.
WASHINGTON—815 ALBEE BUILDING.
LOS ANGELES—SPRING AND FIRST STREET.
SPECIAL REPRESENTATIVE.
SAN FRANCISCO—155 MONTGOMERY STREET.

THE TRIBUNE'S PLATFORM FOR ILLINOIS AND CHICAGO

1. *End the Parole Business.*
2. *Build Deathproof Highways.*
3. *Make Chicago the First City in the World.*
4. *Faster Suburban Service.*
5. *Up to Date Local Transportation.*
6. *A Lake Front Airport.*
7. *A Motor Ferry to Michigan.*
8. *Cut Taxes in Half.*

WE GET THE BASES.

President Roosevelt notified congress yesterday of the agreement between the United States and Great Britain which gives this country leases for naval and air bases in British-American possessions.

Lord Lothian, British ambassador, in a note to the state department, said the leases would apply to the eastern side of the Bahamas, the southern coast of Jamaica, the west coast of St. Lucia, the west coast of Trinidad in the Gulf of Paria, to the island of Antigua, and to British Guiana within 50 miles of Georgetown.

THE TRIBUNE rejoices to make this announcement, which fulfills a policy advocated by this newspaper since 1922. In spite of much discouragement, THE TRIBUNE persisted, month by month and year by year, in calling for these additions to the national defense. It may be found, as we think it will be, that this is the greatest contribution of this newspaper to the country's history since the nomination of Lincoln.

The agreement is not in the terms THE TRIBUNE would have preferred. Nevertheless, any arrangement which gives the United States naval and air bases in regions which must be brought within the American defense zone is to be accepted as a triumph.

INSPIRATION FROM MARX.

The Republicans have been reading a book by Henry A. Wallace. It appeared in the second term campaign of 1936. Its title was "Whose Constitution?" and it attracted some attention then. But a good many people did not know precisely what Mr. Wallace was getting at when he said that if we do draw inspiration, direct or indirect, from Karl Marx, we'll modify it in practical operation.

Some people were beginning to detect communist inspiration in the New Deal program and some were convinced they could see the purpose and progress of it.

The Dies committee reports are supplemental volumes to the works of Mr. Wallace and other New Deal policy makers. People have wondered why Harry Bridges, the west coast one man blockade of American shipping, should be protected by the administration. Dean Landis, Mme. Perkins' personal investigator, reported, in effect, that Mr. Bridges, the Australian alien, talked like a communist and acted like one but wasn't one. The FBI is now conducting another investigation of the alien to ascertain if he is deportable, altho several years ago immigration officials recommended that he be sent out of the country.

Mr. Bridges has been kept in control of shipping probably as a way of modifying Marxism for practical operation. Another man who talks like a communist, and says he isn't, is David Saposs, the head of the statistical division of the National Labor Relations board. He may be an excellent statistician, but the inspiration of Marxism is apparent in his published works. Congress decided that he was not the man for the place and that the division wasn't needed. The appropriation for its maintenance was withdrawn, but the labor board changed the name of the outfit to something else, and when congress woke up to the fact there was Mr. Saposs continuing with the labor board with a new name for his division. The explanation of this, as made by Mr. Madden, chairman of the board, went into the realm of farce comedy.

When there was a vacancy on the Interstate Commerce commission Mr. Roosevelt nominated Mr. Amlie of Wisconsin. Mr. Amlie said he was not a communist, but he, also, talked like one, and when the senate heard his view that about 75 per cent of the private enterprise of the country had better be taken over by the government the inspiration of Marxism was too much and Mr. Amlie's name was withdrawn.

Mr. Wallace's views are shared by Mr. A. A. Berle, program maker for public financing and public production of goods; by Mr. Tugwell, the original proponent of the allocation of capital and quota production, and, it would seem, by Mr. Roosevelt, who in 1933 said: "I believe that we are at the threshold of a fundamental change in our economic thought." An inspiration from Marx, modified for practical operation, would mark a fundamental change in our economic thought.

DRUNKEN DRIVING.

An ex-convict soaked himself with whisky and drove a 10 year old automobile into a group of youthful bicycle riders on Labor day, killing one of them. He has been charged with manslaughter, but the case serves to emphasize the laxity with which Chicago police and courts deal with drunken drivers.

There would be fewer manslaughter cases on the streets of the city if every motorist had ingrained in his subconscious thought processes the fear that he would end up in jail if he got behind the wheel while intoxicated. That fear would be built up if the statute on drunken driving were enforced rigorously, but it is not.

Fines or 5 and 10 day sentences are the most frequent penalties following convictions for driving while intoxicated. Thirty days is usually the maximum sentence, and that is rarely imposed. The jail sentences have been imposed for only about five years, since the public became aware of the increase of drunken driving. The judges seem to feel that any jail sentence, however short, is sufficiently severe. Even before Chicago organized its safety court to deal with the more dangerous traffic offenses, convictions for drunken driving in many cities automatically carried penalties of from 30 days to 6 months in jail. Those cities start out where Chicago leaves off. They are getting somewhere in suppressing drunken driving. Chicago is not.

FALL BUSINESS PROSPECTS.

It's another three weeks before the autumnal equinox, but most people regard Sept. 1 as the first day of fall. This is therefore a good time to survey the business prospects for the season which is now starting.

One of the busiest summers the middle west has seen in years is drawing to a close. Operations of a wide range of industry have been expanding at a time when layoffs are usual. Vacation shutdowns have been unknown.

The sparkplug has been supplied by the heavy industries. And their bulk accounts for the heavy movement of freight out of this district. In August 18 per cent more cars of freight were shipped out of the Chicago Terminal district than in the same month last year. If the country as a whole were doing as well as Chicago is, car loadings would be running a million a week instead of three-quarters of that figure.

Defense orders have not as yet played an important part in the upturn here. But with the passing of legislation which has been holding back rearmament progress, midwestern concerns are bound to get a lot of government contracts. There is here a vast plant capacity for producing almost everything that will be needed for defense except airplanes and battleships. Rearmament is going to be the dominant national business influence when legal hobbles are removed and the blueprint stage has been passed. The industrial cities of the middle west will boom once the Knudsen-Stettinius machine gets into high.

In the farming areas of this section the harvest season should be moderately good on the average. Drouth at critical growing periods has reduced the corn crop, but a higher price is an offset. And the crop in states which "import" feed is bigger than it was in 1939. The collapse of wheat prices was a great disappointment, but the nonrecurring loans help a good deal. Peaches and apples turned out badly, particularly in Illinois.

But the best thing that has happened to the farmers in this area in a long time is the recent rise in the price of hogs and cattle. Receipts have been moderate at central markets, but also affecting price was the belief of packers that city folks with fatter pay envelopes will eat more meat this fall and winter. Thus, larger urban incomes make larger agricultural incomes.

WHO FURNISHES THE OIL?

The board of health, the corporation counsel, and the city council have been denying Chicago milk consumers the benefits of cheaper distribution obtainable thru paper milk containers for four years. The manner in which they have dealt with the latest attempt to force them to some action on the question is of a piece with the evasion that they have practiced in the past.

There is no longer any reasonable doubt that paper milk containers are sanitary. They have been so pronounced by the United States public health service. Yet the board of health and Corporation Counsel Hodes persist in interpreting the Chicago milk ordinance, which requires "standard" milk bottles, to mean that only glass bottles may be used.

The city's lawyers have succeeded in drawing out for years court proceedings designed to force acceptance of the paper containers. The Dean Milk company started the sale of milk in paper containers last week. Its attorneys invited the city authorities to make arrests if they thought the law was really being violated.

Instead, after a panicky consultation, Corporation Counsel Hodes, President Bundesen of the board of health, and a majority of the members of the board revoked the dairy company's permit to sell milk, explaining that the board always had followed the advice of the corporation counsel and would do so in this case. This is a civil matter, in which the city lawyers have already shown themselves adept at procrastination. An arrest and a trial before a jury would have brought a quick decision. That is the last thing that the city officials want. They are fighting a rear guard action, knowing that it will lose eventually, but holding the fort as long as they can.

As we have remarked before, the whole truth rarely appears in connection with any official action in this city in regard to the marketing of milk. There are always wheels within wheels. Who is oiling the wheels?

Editorials of the Day

SURROUNDED.

[Providence, R. I., Bulletin.]

The Germans have discovered that the Dutch are a stubborn people! A stolid, passive stubbornness not at all like the Czech cunning, which disturbs the Germans no end with its sand in the sugar trickery, but equally maddening.

Hollanders don't actively oppose the German soldiers. They ignore them. "The Dutch are not very thankful that the German soldiers treated their land carefully," the Germans complain. "They refuse all that is German unless thereby they make profitable business."

This certainly isn't cricket after all that the Germans have done for them: taken their country, bombed their cities, killed thousands of their countrymen, chased away their queen. It ain't cricket. Yet even the Gestapo would find it difficult to proceed against people on the grounds that they don't do anything.

It is more than maddening. It's ominous. Look for a moment at the emotional fires which smolder around Hitler: Dutch stubbornness, Polish vengeance, Czech cunning and duplicity, Italian suspicion, [Don't tell us that the Italians trust Germans. They never have], French fear and hatred. A conqueror has to be pretty alert in the midst of fires like that. Even the smoke is likely to choke him.

SUPERB.

[St. Louis Post-Dispatch.]

Those who are urging us to get into the European war are merely pikers, from the viewpoint of Admiral Yarnell. This retired officer wants us to enter not only the European war but the war in China. He wants us to lead with a left at Japan while simultaneously dealing a right handed haymaker to Hitler. This confidence in the prowess of the United States is really superb.

Brakes have been devised for roller skates. As soon as somebody figures out a way to stop pedestrians in a hurry, we'll be getting somewhere.—Cincinnati Enquirer.

A LINE O' TYPE OR TWO

How to the Line, let the quips fall where they may.

JOTTINGS FROM A LOG BOOK.

Three weeks on wheels, and only three nights in the same bed. . . . 5,041 miles by the meter. . . . Farthest north, the Canadian border in Montana; farthest west, Salt Lake City; farthest south, Denver. . . . Crossed the Great Divide thrice over the Logan, Rabbit's Ear and Fall River passes. . . . Studied frontier history, geology, agriculture, gold mining, fossil hunting, souvenir dealing, bear feeding, the architecture of state capitols, Mormonism, juke box music, and tire changing. . . .

Saw President Roosevelt's tree plantations in two places at the break of the plains, and didn't cheer because they are dying. . . . Read Buffalo Bill's will and wondered why he was buried near Denver instead of Cody, Wyoming, according to his wishes. . . . Discovered Tensleep canyon and the Red Butte of Wyoming, which are scenic wonders you never hear about. . . . Didn't read a newspaper story until Willkie accepted and Trotsky was assassinated. . . . Collected certain rare coins, such as aluminum tax tokens used for fractions of a cent in Utah and Colorado, and a fine specimen of the American silver dollar [mint condition]. . . .

Watched a beaver at work on his dam, patted a cub coyote, caressed a king snake, and fled from a tame Yellowstone bear. . . . Visited the graves of Wild Bill Hickok and Calamity Jane. . . . Applauded Deadwood's folk drama, "The Trial of Jack McCall," in which Alibi Ike is the star witness. . . . Passed thru ten Indian reservations. . . . Nicknamed two tribes, which adjoin, the Blackheads and the Flatfeet. . . . Inspected the Universities of Idaho [southern branch], Utah, Colorado, Nebraska, Iowa; the Montana and South Dakota schools of mines, Grinnell college, Frances Shimer college for girls, and Father Flanagan's Boys' Town.

And now, having practiced it for three weeks, we are singing, without remonstrance from the neighbors, "Home—home on the range."

FOUR O'CLOCK BLUES.

Four o'clock in the afternoon
Is a terrible time of day—
Luncheon was over far too soon,
And five is an hour away.
Good ideas that you hoped to find
Completely elude your grasp;
Associates' voices, not unkind,
Develop an irksome rasp;
Whatever you start at four o'clock
Is certain to turn out wrong,
Your soul's as heavy as solid rock,
With never a place for song.
The English custom would be a boon,
With tea-time to ease the way,
For four o'clock in the afternoon
Is a terrible time of day!

Bub.

Preface to a Water Color Sketch.

Dear Linemaster: When you left for your vacation you referred with some foreboding to the return, and said you always felt for a day or two as tho your mind had become a blank. So this is to welcome you back and help dissipate that feeling. All of your contributors are gathered here in "column" formation to greet you. Tom Chekouras and M'Tavish support the banner, with Quizzicuss and Helene in between; and dotted here and there you will recognize other familiar friends. You are before the easel, looking over the column, putting it into shape and succeeding well enough until Shanty Al, knowing that on this first day back you are still thinking of the glaciers and snowclad mountains left behind, deftly slings a snowball at your head and shouts, "That's for remembrance!"

Shandy Gaff.

[*It goes into our art gallery, Shandy.*]

Firft Aid in the Duft Bowl.

A tourift in one of the weftern ftates met an old fettler who difcuffed the abfence of moifture in that fection.

"My fon," ftated the fodbufter, "was fixteen before he faw his firft fhower."

"Was he furprifed?" afked the viftor.

"Why, the firft two fplafhes that hit him knocked him fenfelefs," anfwered the refident. "It took two fhovelfuls of duft to aroufe him."

Incunabulus.

WE'VE GOT 'EM ON OUR LIST.

There's a species of pedestrian that gives me purple pip,
And I double-curse the damdumb dancing dolts
Who go dervishing along the loop's already choked-up walks
Like a lot of prancing, ducking, two-legged colts.
They approach one rather smirkily, then duck to left or right;
Whichever way you go they're sure to take,
Blocking you like a halfback when the play is busted up,
Mumbling something like "Whoops! Pardon! My mistake!"
In a blasted silly minuet you start, and stop, and weave;
Genus homo, true, consists of many kinds,
But the only sort I'd murder is the tangle-footed louts:
Loop walkers who just *can't* make up their minds!

Bud Loyola Gagen.

Inscriptions You Never See.

On each of the 10 bells of the Mitchell Tower chimes at the University of Chicago there is an inscription in honor of Alice Freeman Palmer, first dean of women. The phrases were selected from the Bible by her husband, who considered them as appropriate characterizations. They are:

1. A gracious woman retaining honor. 2. Rooted and grounded in love. 3. Easy to be entreated. 4. Fervent in spirit. 5. Always rejoicing. 6. Given to hospitality. 7. Making the lame to walk; the blind to see. 8. The sweetness of her lips increasingly learning. 9. Great in council and mighty in work. 10. In God's law meditating day and night.

* * * *

In memory of Margaret Marquart, a frequent contributor of verse to this column, who died in Valparaiso, Ind., on Aug. 9.

* * * *

Now to break off vacation vices: gum chewing and getting up at 7 a. m.

CHARLES COLLINS.

How to Keep Well By Dr. Irving S. Cutter

To the limit of space, questions pertaining to hygiene and prevention of disease will be answered in this column. Personal replies will be made to inquiries, under proper limitations, when return stamped envelope is inclosed. Dr. Cutter will not make diagnoses or prescribe for individual diseases.

[Copyright: 1940: By The Chicago Tribune.]

THE PUZZLE OF HEADACHE.

ONE of our most common complaints, headache, is not a disease. It may point, however, to some disturbance that needs adjustment.

Now most of us will exhibit this symptom occasionally and, as a rule, we will be able to trace the cause to late hours, loss of sleep, dietary indiscretions, or a digestive upset. Furthermore, we know that an episode may be a curtain raiser to typhoid fever, influenza, meningitis, etc. In such instances when the causative infection is taken care of, headaches will vanish.

The eyes, of course, should be checked to make certain that no muscle strain is present and sometimes it is easy to blame the onset on recent overuse. Again, worry, fatigue, irregular meals, or a food sensitivity of which the patient is unaware may be at fault.

We are all familiar with the fact that any increase in pressure within the skull may be responsible. I have in mind a patient who—with difficulty—maintains his arterial tension at normal. A lawyer, intensive in type, he is called upon frequently to subject his physical frame to extreme punishment. He rarely conducts a trial without ending the day with what he terms a "splitting" headache. If he can lie down in a darkened room and be perfectly quiet for about two hours, the discomfort departs. But if he is forced to conduct a night conference with his associates he may be obliged to give up in despair and return home. His systolic blood pressure taken on such an occasion will register 30 or 40 points above average. With a light repast and a good night's sleep he is quite himself by morning.

Two or three years ago I encountered a friend who suffered marked pain. The forehead and the crown of the head were not affected, but directly in the back and down the neck the agony was so intense as to require opiates for relief. He journeyed from physician to physician without the slightest benefit and was in a fair way to become a drug addict, when some one suggested a sojourn in a dry, warm climate. After two months in Arizona recovery was apparently complete. His next bout was ushered in by a severe cold and sore throat. The headaches then recurred and were as incapacitating as ever.

He was determined to find the origin and submitted to a most critical physical inventory with the result that infection was discovered in both tonsils and removal of the structures was advised. This was carried out, with the cessation of trouble.

Undoubtedly he was absorbing toxins and the very character of the pain should have offered a clew. Naturally, his trip to Arizona—with freedom from duties—raised his resistance enough to overcome the poison, which gained the upper hand again with the next attack of tonsilitis.

Few cases will be quite so difficult. Some medical man will be keen enough to spot the cause without subjecting the victim to such tedious procedures. On the other hand, in migraine we may never find the trigger altho we can suggest a useful remedy in ergotamine tartrate.

Attention should be directed to the ailment in children and many manifestations will be found to be due to an allergic reaction. As soon as the offending substances are eliminated from the diet or the environment, all signs will disappear.

ARRESTED TUBERCULOSIS.

H. Z. writes: I am working with a man who spent 2 years in a tuberculosis sanatorium. He was dismissed as cured. Am I likely to contract the disease from him, as we are in close contact nine hours a day?

REPLY.

You are probably in no danger, altho certain precautions are suggested. The room should be well ventilated and free from dust. It is assumed that your associate is not coughing and that he represents what is termed a "closed" [cured] case. If he is expectorating live tubercle bacilli, however, that is quite another matter.

EMOTIONAL CAUSE.

A. A. writes: What causes weak knees?

REPLY.

A multitude of circumstances—such as offering to take daughter off the prospective father-in-law's hand; when called "on the carpet"; on speaking a "piece" on visitors' day at school—with mother and father in the audience. Almost any type of fear, anxiety, or apprehension may be responsible. For relief slide into the nearest seat.

RINGWORM FROM CAT.

Miss B. writes: I have a ringworm on my neck. I have a cat and like to hold him, and my neighbors tell me that I caught this disease from the cat. Is this possible?

REPLY.

Puss may be the culprit. She has far more contact with the floor—from whence ringworm fungi may infect her fur.

Test Your Facts

Below each of the following questions are listed three answers. Make your choice, turn to page 30 in the Want Ad section for the correct answers, and mark your score:

1. What department of the government has charge of taking the census?
[a] Commerce, [b] state, [c] treasury.
2. Where is marrow found?
[a] Rock crevices, [b] bone cavities, [c] nut shells.
3. The Iberian peninsula is occupied by which of the following:
[a] The Balkan states, [b] Italy, [c] Spain and Portugal.
4. How many members has the British house of commons?
[a] 415, [b] 515, [c] 615.

WOTTA LIFE! WOTTA LIFE!

Reprinted from The Tribune's collection of Gaar Williams cartoons

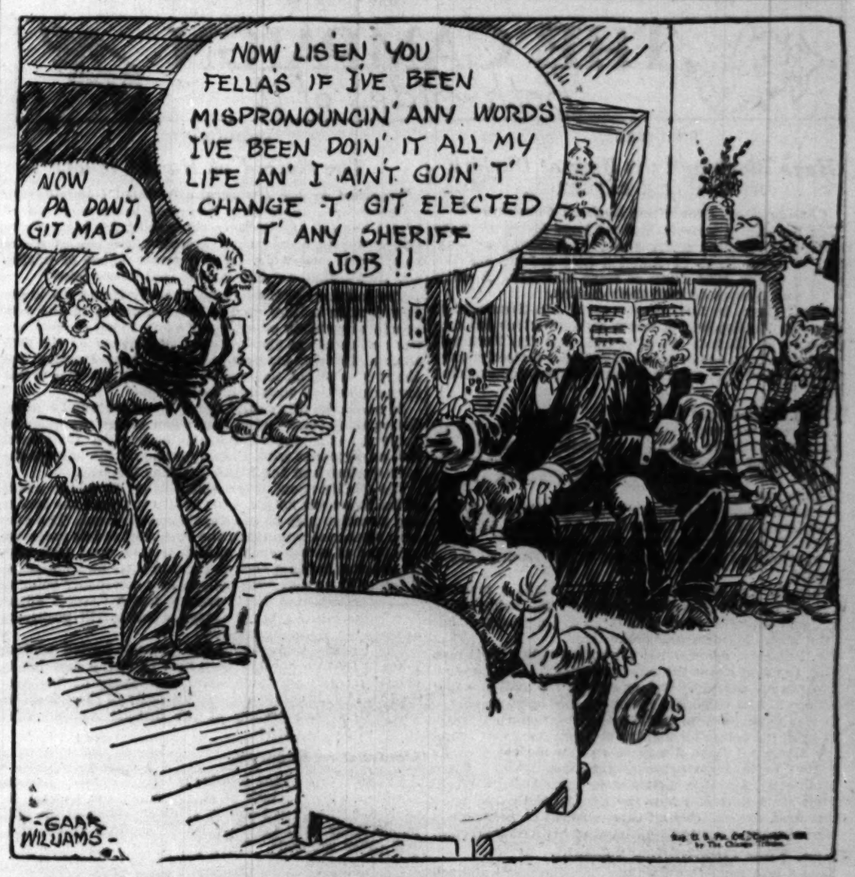
NOW LISEN YOU FELLAS IF I'VE BEEN MISPRONOUNCIN' ANY WORDS I'VE BEEN DOIN' IT ALL MY LIFE AN' I AIN'T GOIN' T' CHANGE T' GIT ELECTED T' ANY SHERIFF JOB !!
NOW PA DON'T GIT MAD!
GAAR WILLIAMS

VOICE OF THE PEOPLE

Writers should confine themselves to 200 or 300 words. Give full names and addresses. No manuscripts can be returned. Address Voice of the People, THE TRIBUNE.

A TIRED WOMAN.

Chicago, Aug. 31.—I'm tired of a new red herring being waved to keep our minds off the eight years of mismanagement and the third term.

I'm tired of talk against public utilities. If every bill I pay gave me as much for my money as my gas, electricity and phone service bills—I'd be tickled pink.

I'm tired of emergencies.

I'm tired of a man who builds a monument for himself.

I'm tired of the capitalizing of the highest office in the land by the family of the incumbent for their own personal advancement and profit.

I'm tired of ghost written fireside chats.

I'm tired of city machine politics.

I'm tired of secrecy and the mightier-than-thou attitude, or I-know-something-I-won't-tell attitude, about what is going on in the government.

In fact, I'm tired of the whole masquerade.

You know what—I'll just bet that the Republicans and industrialists on the defense advisory commission were placed there so they could be blamed for any flop of the plans to come thru quickly—just another "whipping boy" for the administration.

Willkie gets my vote.

Mrs. E. H. MCARTHUR.

SLUMS HERE AT HOME.

Chicago, Aug. 31.—I have been an interested reader of THE TRIBUNE since my return from Europe some months ago. Frequent references to the "slums of London" would lead a reader to suppose that their condition is beyond words.

I've known not only the slums of London but also have seen the slum districts of many European countries, even of Africa. By comparison, the London slums, which are monotonous rows of gray, drab, uninspiring tenements, are far cleaner and more orderly than those of any other country. Their interior is far more comfortable than the exterior would presuppose, and you will find no litter or débris in the streets. There are no alleys. In recent years the slum clearance work has been proceeding rapidly in the congested areas.

If any reader would be interested in seeing what I consider the worst slum [comparable in many ways to the native quarter in Algiers] let him take a tour through the near south side, almost in the heart of the city. I was appalled to see the state into which this section of the city had fallen during the last 10 years. Before we shower our misguided concern upon those poor slum dwellers of London, let us cast an eye on what is by far a worse condition—right under our noses.

SALOME CHERRY.

FOR CONSTITUTION SUNDAY.

Chicago, Aug. 30.—Last year "Constitution Sunday" was officially proclaimed by 15 governors. A resolution for it has been introduced in the senate by Senator Davis. This year Governors Miles of New Mexico, Olson of California, Moses of North Dakota, Hoey of North Carolina, and Vanderbilt of Rhode Island have already signified their intention of calling upon the citizens of their respective states to give thanks in their churches on Sunday, Sept. 15, for the blessings of our constitution. If you deem it worth while, will you devote an editorial encouraging your readers to give thanks in their churches that day for the blessings of our American constitution?

[Rev.] HENRY C. OFFERMAN.

TO THE SMALL BUSINESS MAN.

Chicago, Aug. 28.—I find several small business men are uneasy about wearing their Willkie buttons lest they lose customers.

The small business man has to "pay as he goes." He knows from hard experience that the day of reckoning cannot be postponed indefinitely. Far from losing customers I think he will gain by demonstrating the soundness of his own business principles in seeking a sound administration of the one business which concerns us all—the government.

A CUSTOMER.

WANTS US TO SNAP OUT OF IT.

Chicago, Aug. 29.—In today's paper you give prominence to the way the smart people of California have nominated Hiram Johnson. Now, Hiram Johnson is a good guy. I have no kick against him. But, why, all of a sudden, are you praising the people of California so highly? Don't forget, they're the same people who started this "$30 every Thursday" thing.

They are the same smart ones who stood behind Bridges, Mooney, and Townsend. And did you note what the Southern California Methodist conference resolved? To wit, "That we discipline ourselves in the realization of world community and regard nobody as an alien, but everybody as a brother, so that, in the event of an invasion, we can treat the invader as a brother and not an enemy."

These are the same smart people of California, whose judgment you laud on your front page. What of the smart people of Chicago? Why go so far afield?

Come on, TRIB—get over your grouch, snap out of it! Get on the band wagon with the rest of us "war mongers." Let's give Hitler the "one-two" and have it over with.

L. M. H.

OUR BUSY PRESIDENT.

Anderson, Ind., Aug. 31.—Doesn't it seem strange that a President who has taken a vacation on the average of once every three weeks for the last seven years, and whose latest was to escort Crown Princess Martha of Norway to the Dutchess county fair, cannot find time to debate with the next President, Wendell L. Willkie?

Probably the President's conscientious objection to debating with Mr. Willkie is the fact that he cannot lower himself to the point of associating with a "common man" in public. This is readily understood when we look at his record: Born to the purple, elementary school education in Paris, high school at Groton, an aristocratic preparatory school, college education at Harvard. Still he is the one who prefers to be referred to as the "great humanitarian" and the champion of the "forgotten man" and the "lower third." He knows just about as much about these people as a hog does about Sunday. How much longer is the gullible voting public to be taken in by him?

CONRAD S. ARNKENS.

WANTS TO SEE THE LAKE.

Chicago, Aug. 31.—The Outer drive is being greatly damaged as an attraction to our out of town visitors by the planting of trees between the drive and the lake. A clear view of the lake water from Jackson park to the north end of Lincoln park [some 15 miles] is really what most people expected when the project started. Now trees are being planted which shut off the view of the lake. Shrubbery would accomplish the same purpose as these trees for landscaping. We have enough trees in the parks now and we are short of drives along the waterfront, so why not remove the trees and other obstructions and restore the view of the lake—15 miles of shoreline drive.

PETE HALL.

FOR THE PEOPLE'S LIBERTIES.

Chicago, Aug. 30.—I wish to congratulate THE TRIBUNE for its consistent and fearless fight for the people's liberties. You have never deviated, from and including the fight on prohibition, and today your great newspaper stands alone in Chicago in its fight against dictatorship. You are fighting the dangerous kind—the dictator from within. May you fight on as you have in the past—without fear and without compromise.

E. G. W.

WHY BOHEMIANS CAME HERE.

Cicero, Ill., Aug. 31.—Recently I have heard Cicero people, of Bohemian extraction, say they will not vote for Wendell Willkie because of his German ancestry; that with the Germans dominating Europe it would be a mistake to have Mr. Willkie in the White House. I would like to call attention to a few facts.

Mr. Willkie in his acceptance address told why his forbears came to America. These identical reasons impelled thousands of Bohemians to come here. They were running away from unbearable oppression, low wages, and poor living conditions.

My grandfather, who had served 12 years in the Austrian army and knew what his sons might expect in the future, was advised by the local schoolmaster to go to America, and I am happy that he acted on that advice.

Cicero has a population of about 65,000, 70 per cent of whom are of Bohemian extraction, and I venture to say that they or their forbears came to America for the same reasons stated by Mr. Willkie.

When the world war broke out Mr. Willkie did his bit at the front [and not in a swivel chair 3,000 miles away] to defeat the kaiser and everything he stood for, and helped to bring about the conditions which enabled the creation of the Czecho-Slovak republic. Were any questions then asked about his parentage?

JAMES SORNA.

A FEDERAL APPROPRIATION.

Chicago, Aug. 31.—If you have information as to who pays the expenses of the private trains used by the President for his various trips about the country and his trips from Washington to Hyde Park, I should appreciate it if you will publish it in your column, as I believe it will be interesting reading.

H. J. GUYON.

FRIEND OF THE PEOPLE

The volume of Legal Friend mail necessitates printed statements on common questions. No copies or records of the letters or answers are kept. Hence follow-up letters should be complete in themselves. If questions are based on some previously printed problem a clipping of the article should accompany. Most of the replies are mailed. Letters bearing no name and address are disregarded. A self-addressed envelope will expedite handling.

ORDERED REMOVED.

Chicago, Aug. 29.—[Friend of the People.]—There is an old garage that is very dangerous for little children. It is about to fall over, it is at No. 3411 of our street. The owner has been told about it and she will do nothing to remove this hazard. Kindly look into this before some child loses its life.

J. A.

Our inspector reports this is a one-story frame shed 12x18x8 feet high, in a very dilapidated condition.

The owner has been notified to wreck same and if this is not done within the time specified in our notice, we will proceed according to law.

RICHARD E. SCHMIDT,
Commissioner of Buildings.

PROPERTY LINES.

Chicago, Aug. 29.—[Legal Friend of the People.]—My neighbor bought a piece of property next door [south] of me about three years ago. Since then I had my property surveyed and find that his fence is eight inches over on my property line. How can I have him remove his fence back on his line?

J. H.

The first step is to ask him. If you are sure that your survey is correct and if the fence has not been maintained for the 20 year limitation period, then it would be reasonably safe to remove it from your land after notice to him.

TRIBUNE LAW DEPARTMENT.

TODAY IN HISTORY

Sept. 4, 1886

Chief Geronimo and his Apaches surrendered to Gen. Nelson A. Miles in Skeleton canyon, Ariz. It had taken the entire military forces of Arizona, New Mexico, and Texas to capture this band of Indians, which at no time numbered more than eighty. After leading numerous raids Geronimo had agreed to surrender six months before but had escaped from captivity. It was the last important Indian outbreak on the American frontier.

[Copr.: 1940: By Encyclopaedia Britannica.]

EXPLAINING IT TO CAROL

[Glasgow Record.]

Well, that excuse will do as well as any other!

MARSHALL FIELD & COMPANY

To the eternal feminine in you

HANDMADE BLOUSES

created by Yolande and Bozart

$6.95 $8.95 $10.95 $12.95

- Exquisite, tiny, tiny stitches
- Delicate hand-fagoting, appliqué
- Beautiful quality rayon satin and crepe
- All in dainty white, adored by the men
- Twenty-six styles to choose from; 32 to 44
- This is a suit year, so you'll need more than one of these precious, feminine blouses

Blouse Shop—Sixth Floor, Middle, State
Also Evanston and Oak Park

While your baby's on the way, look as smart as your friends in sheer wool dresses

$19.95

It's easier to look smart this year if you're having a baby, because everyone will be wearing looser fit dresses. These sheer wools do a lot for you—lift your spirits, create the illusion of a normal figure. Gentle wool, entrancing colors.

Maternity Shop
Sixth Floor, South, State
Also Evanston and Oak Park

Blue and other Fall colors. 12-16. $19.95

Gray only. 10-18. $19.95

Save in September—on dainty, easy-to-care-for KNIT UNDERTHINGS at grand low prices NOW

Silk jersey vests and panties . . $1.65 and $2
Rayon jersey panties . . . . . 85c and $1
Athena silk knit union suits $3.50
Athena rayon suits, cuff knee 85c
Regulation knee length $1.35
And lots of other September specials—ask to see them all.

Knit Underthings
Fifth Floor, South, Wabash
Also Evanston and Oak Park

Marfield Suit Dress With Extra Skirt $19.95

Three-piece suit dress of black sheer wool with "jet" buttons. Wear the dress alone or with its jacket; wear the extra gored skirt and jacket with your own blouse; so many possibilities in this outfit, prize it for travelling or stay-at-home. 12-20.

Misses' Dress Shop

Marfield Salon Coat $129.75

Sumptuous Juilliard woolen with fullness swooped to the front. Mink at the neck and streaming down the front. Wool interlining; hand-tailoring; detailed workmanship you'll recognize as expensive. 12-20.

Coat Salon

Marfield Jersey Blouse $6.95

That dull, mat rayon jersey, too swish for words under your dressy suit. Long torso blouse to wear in or out, high-draped neck for the muffled-up look. Gold, clay, black, white. 12-18.

Blouse Shop

FIELD'S SEPTEMBER

Marfields

★ starred for fashion ★ starred for quality
★ starred for value

Basic, classic or enduring styles that will carry you through more than one season . . . exclusive with Field's in Chicago.

Sixth Floor—Also Evanston and Oak Park

Marfield Narrower Suit $39.75

A suit you'd wear for your most dress-up engagements. Elongated jacket buttoned way down, with fullness released just under the bust. Natural shoulder. Red, Como blue, beaver brown, black. 12-20.

Suit Shop

Marfield Sheer Wool $22.95

Fly-front dress adored from campus to metropolis because you can wear it steadily and well. Classic style, tailored to perfection. Fine, sheer wool in tobacco brown, blue, green, gold. 12-40.

Sports Room

Marfield Woman's Dress $19.95

A panel dress with womanly charm. Tiny inverted pleats give it fullness, add to the slenderizing effect. Dark brown with soft blue, black with soft blue, or black with royal blue rayon crepe. Love this all Winter. 33-44.

Woman's Dress Shop

Marfield Unfurred Coat $39.75

So inexpensive you can afford a fur piece to go with it. Velvet piping on Forstmann's Linkolaine wool. Smooth fitted lines make you look exceedingly slim. Black, dark brown. 12-20.

Moderately Priced Coats

Marfield Young Sapling $29.75

Slim and straight as a die, but with enough concealed fullness to keep you on the go. Shirtwaist collar and buttons to snug you in. Add a muff and fur hat for extra excitement. Berry red, nutria brown, Victorian green, black rough wool. 9-17.

Young Chicago Shop

A sophisticated pair in Alligator—

IT'S OUR BAG OF THE MONTH, $5

With belt to match, $1.75

Alligator *looks* expensive . . . *feels* expensive and usually *is* expensive! That's why we consider this superb vanity and matching belt so outstanding! The bag has inside compartments galore . . . the belt is one inch wide. Both come in black and brown. Vanity, $5. Belt to match, $1.75

First Floor, South, State
Also in our Evanston and Oak Park Stores

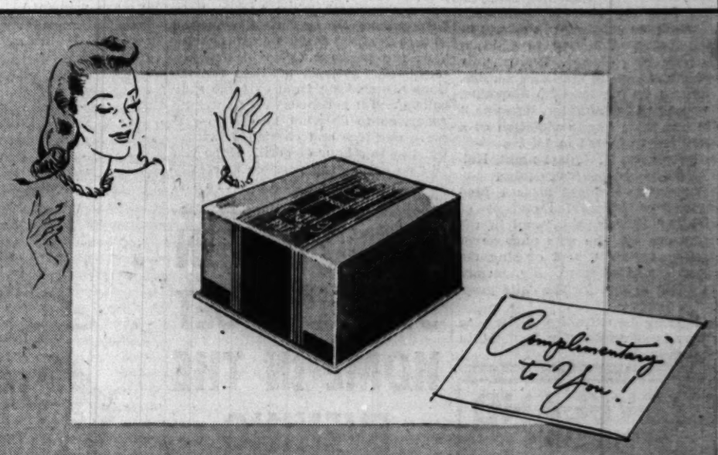

With your purchase of Charles of the Ritz products you will receive a

REGULAR $1 BOX OF POWDER

at no extra cost

Keep the subtle glow of the Summer sun on your face all Fall . . . with a powder created for that purpose. And if you're planning on replenishing your cosmetic wardrobe for Fall, this special complimentary box of powder will be welcome. Get yours soon, as . . . this offer will be in effect for the next two weeks only.

First Floor, North, State
—or call Personal Shopping Service, State 1000

LUCAS SETS UP MIDWEST OFFICE FOR DEMOCRATS

Plans Extensive Work in 13 Pivotal States.

BY ARTHUR EVANS.

Midwest headquarters of the Democratic national campaign were opened by Senator Scott W. Lucas of Illinois yesterday in the Stevens hotel. Thirteen states regarded as the pivotal area in the 1940 campaign are embraced in the region, and the setup of the national committee in Chicago this year is far more extensive than in the last two presidential elections.

Senator Scott W. Lucas.

The states over which Senator Lucas will direct activities are: Illinois, Indiana, Iowa, Kansas, Nebraska, Ohio, Kentucky, Missouri, North Dakota, South Dakota, Minnesota, Michigan, and Wisconsin Headquarters is on the seventh floor of the Stevens, where about 14 rooms have been engaged.

Extensive Setup Arranged.

The Chicago headquarters is to be almost on a par with New York headquarters of the national committee so far as its organization is concerned. There will be divisions on publicity, speakers, radio, labor, youth, women, foreign policy, agriculture, foreign languages, veterans, and other specialized activities. Senator Lucas has been empowered to select the heads of these divisions and to establish the organization. He made this responsibility a condition of his appointment as manager.

"My responsibility," said Senator Lucas, "is to pick men of highest authority in their lines to head the various departments. I am now conferring with various individuals to get the best available man for each division. I don't underestimate the great responsibility resting on me to do constructive work. I know this section well, and I'm going to stay on the job."

He'll Be a Trouble Shooter.

After getting the headquarters operating, Senator Lucas plans to journey around the 13 states and to make personal contacts and serve as trouble shooter wherever needed. Yesterday's opening will be followed by a formal opening in about a week, after activities get fully under way.

Yesterday Senator Lucas conferred with Congressman Marvin Jones of Texas, chairman of the house agriculture committee, who notified Henry A. Wallace of his nomination for Vice President.

BARRETT CALLS ON WILLKIE; TELLS PLAN TO END VOTE FRAUDS

Rushville, Ind., Sept. 3 [Special].—George F. Barrett, Republican nominee for attorney general of Illinois, today outlined to Wendell Willkie his plans for stopping vote frauds. Barrett was invited to Rushville by Congressman Charles A. Halleck of Indiana, Willkie nominator at Philadelphia.

Barrett told the head of the national ticket that he is promulgating his plan thru the Illinois Volunteer Committee to Stop Frauds. He described the Cook county classes opening Sunday, which will offer instruction in the detection of chain voting, ballot box stuffing and the illegal voting of names of former residents of the precinct.

Barrett told Willkie that he will go anywhere in the United States and aid in organizing similar committees to combat vote thievery. He mentioned especially Memphis, seat of the Crump Democratic machine; Kansas City, where the Pendergast organization still has influence, and Jersey City, which has the Frank Hague machine.

WILLIAM H. KING TRAILS MURDOCK IN UTAH PRIMARY

Democratic Senator Seeking 5th Term.

Salt Lake City, Utah, Sept. 3 (AP).—Representative Abe Murdock, seeking the Utah senatorial seat held by William H. King for four consecutive terms, swamped both King and his other opponent for the Democratic nomination in early returns from today's primary election.

The first 50 complete precincts to be tabulated out of the state's 835 gave Murdock 2,073 and Delbert M. Draper 297.

On the Republican side Philo T. Farnsworth Jr. of Salt Lake City led with 876 in 31 precincts. He was followed by Oscar W. Carlson, also a Salt Lake City attorney, with 381; John Urie Webster of Salt Lake City, 116, and George W. Worthen of Provo, 220.

Maw Ahead for Governor.

For governor on the Democratic side Herbert B. Maw, Salt Lake City attorney, who sought the nomination in 1938, led five opponents with 913. Others were Newell Hawes Baum, 29; Ora Bundy, 143; Ira A. Huggins, 163; Oscar W. McConkie, 257, and Henry D. Moyle, 559.

Former Congressman Don B. Colton led the five candidates for the Republican gubernatorial nomination with 518 votes in these 20 districts. Mayor J. Bracken Lee had 455; Reed Stevens of Salt Lake City, 428; William J. Lowe, 142, and Otto A. Wiesley, 81.

Platt Leads in Nevada.

Reno, Nev., Sept. 3 (AP).—Early unofficial returns in the Nevada primary election tonight showed Samuel Platt, Reno attorney, leading for Republican nomination to the United States senate, the only state-wide contest.

Partial returns from 200 precincts out of 264 gave Platt 2,646; Harry Atkinson, 2,184; Clarence Pugh, 890, and Clyde Souter, 759.

The nominee will oppose Democratic Senator Key Pittman, chairman of the senate foreign relations committee, in the general election.

STATE PRESENTS SURPRISE LETTER AT SCALISE TRIAL

Reveals $2,500 Deal; Defense 'Outraged.'

BY WILLIAM FULTON.

[Chicago Tribune Press Service.]

New York, Sept. 3.—The prosecution sprang a surprise in the grand larceny trial of George Scalise, former president of the Building Service Employes International union, when it confronted the defense today with a letter showing alleged false expenses of $2,500.

This evidence was produced during the cross-examination of the defense star witness, Mrs. Helen Lockwood Cumberland of Des Plaines, Ill., former secretary in the main offices of the international union at Chicago.

Up to the point that Assistant District Attorney Murray I. Gurfein pulled the Scalise letter from a brief case and waved it before the jury, counsel for the defense had attempted to show thru an examination of Mrs. Cumberland's records that the labor leader could account for all the money he received from the union.

Secret Pact Cited.

According to the defense, Scalise extracted large sums from the union treasury under an old secret "oral" agreement whereby he received a split of the per capita taxes paid in by scrubwomen, janitors, and elevator operators in eastern locals.

Mrs. Cumberland's records purported to show thousands of dollars paid each month to Scalise under this "commission" arrangement, but failed to note the $2,500 item mentioned in the letter unearthed by the prosecution. Judge Jacob Gould Schurman permitted the letter to go into the record over the shouted objections of Martin W. Littleton, chief of defense counsel.

Dated Dec. 1, 1937, the letter was written by Scalise to Paul B. David, secretary-treasurer of the union, at the general offices in Chicago.

It acknowledged receipt of $2,500 and set forth the labor boss' recent expenses as follows:

Hotel Service Workers' strike, New York, $1,500; Washington, D. C., trip, $300; Rochester and Syracuse, N. Y., trip, $200; Boston, $225; donation, $125; other Scalise expenses, $150.

Jury Is Excused.

"Did you ever compute this in your book?" asked Gurfein.

Littleton was on his feet before Mrs. Cumberland could reply.

Judge Schurman excused the jury for the day and Littleton then continued his complaint to the court that the prosecution was "flooding the record with prejudice — lock, stock, britches, and barrel."

"I'm not hurt, I'm outraged," yelled the defense lawyer. He complained that the $2,500 item was not charged against the defendant in the indictment.

Gurfein said there had been testimony given by Hyman Eisenberg, president of local 32A, New York Hotel Service Workers, that he and his union had received only $300 from Scalise for expenses. The $1,500 item included in the letter thus was at variance with the Eisenberg story, said Gurfein.

VOTES ON LIQUOR SALE SOUGHT IN 7 CITY PRECINCTS

Petitions to place the liquor sale question on the ballot for local option vote at the November election have been filed by residents of seven Chicago precincts, City Clerk Ludwig D. Schreiber said yesterday. The precinct boundaries are those in effect in 1932, because under the state liquor law election precincts must ballot on local option as the precinct lines were that year.

The seven precincts, as of 1932 are: 3d ward, 12th and 17th precincts; 16th ward, 40th, 41st, and 44th precincts; 41st ward, 36th precinct; and 39th ward, 1st precinct.

The deadline for filing the petitions is 5 p. m., Friday, Schreiber announced. To place the question on the ballot, 25 per cent of the number of voters in the 1932 general election must sign the petition. If the vote is dry, liquor cannot be sold in the precinct.

WILLKIE URGED TO SPEND DAY IN LAND OF LINCOLN

[Chicago Tribune Press Service.]

Rushville, Ind., Sept. 3.—Wendell Willkie, Republican Presidential nominee, today took under consideration the request of a group of Republican leaders in central Illinois that he spend a day in the Lincoln country, in and around Springfield, during his campaign.

The Illinois group, headed by State Senator Earl B. Searcy of Springfield, want Willkie to visit the reconstructed village of New Salem, where Lincoln was postmaster; make a luncheon appearance at Bloomington, and climax his day with a dinner and evening speech at Springfield—probably in the new state arsenal.

This program was outlined for the nominee by Senator Searcy and Judge Benjamin S. De Boice of the Sangamon county Probate court. They spoke to Willkie as he stood on the front porch of his rented home here. Surrounding them were the Republican chairmen of ten counties in the Lincoln territory, and officials of the Willkie club in Springfield.

PROTESTS ROLE OF ROOSEVELT IN UNIVERSITY FETE

New York, Sept. 3 [Special].—William Guggenheim, retired capitalist and former manager of the Guggenheim mining and smelting interests in Mexico, today made public a telegram to Dr. Thomas S. Gates, president of the University of Pennsylvania, protesting against the special prominence President Roosevelt is to receive at the bicentennial celebration of the university on Sept. 21.

Guggenheim said the protest was made because the President was to receive an honorary degree of doctor of laws and also was to speak at the ceremonies. A prominent member of the university's alumni, Guggenheim sent this telegram to Dr. Gates:

"Greatly shocked at the special prominence to be given to President Roosevelt in the concluding bicentennial celebration ceremonies. Believe the vast majority of our 40,000 alumni who are Willkie for President men will be equally so. Due to the unwise policies of the national administration during the last seven years, our people have become soft. National morale is almost destroyed at this moment when we are passing thru the greatest crisis in our history. The nation's political foundations are shaking from extreme radicalism and it behooves every patriotic American to do what he can to preserve our free and cherished institutions in this hour of peril. Hope you will do everything possible to rectify what must be an unintentional mistake."

Fardy Swears Grand Jury; First Act as Chief Justice

Judge James F. Fardy, new chief justice of the Criminal court, impaneled the September grand jury yesterday in the first official act of his régime. He appointed Thomas G. Johnson, a claim adjuster living at 6043 South Francisco avenue, as foreman. Four members of the grand jury are women.

U. S. TO HELP SEEK FATHER'S RETURN FOR KIDNAP TRIAL

State's Attorney Courtney said yesterday that the federal government has agreed to cooperate in efforts to return James C. Kelsey to Chicago on a kidnaping charge. Kelsey, publisher of a financial statistics service, is accused by his ex-wife, Florraine, of keeping their daughter, Rosanna, 4 years old, from her in violation of a divorce decree issued in 1937.

In Belvedere, N. J., last night, Kelsey said the charges were false.

"They were brought after I filed suit in New Jersey for custody of my child," Kelsey said, "and in my opinion are for the sole purpose of hindering that suit and causing me further embarrassment. My former wife failed to care for the child properly."

A hearing to extradite Kelsey to Chicago is scheduled for Sept. 11 in Flemington, N. J.

CLEVELAND EXCURSION
$6.25 ROUND TRIP IN COACHES
SATURDAY NIGHT—SEPT. 7
Return Sunday Night, Sept. 8
LOWEST FARES EVERY DAY

To Coaches	One Way	Round Trip
CLEVELAND	$ 5.85	$ 9.95
BUFFALO	9.05	13.75
NEW YORK	16.20	24.30
To Pullmans		
CLEVELAND	9.25	17.90
BUFFALO	14.30	27.05
NEW YORK	25.25	46.45

Pullman Space at Usual Rates
Trains leave from La Salle St. Station
CALL WABASH 2780
NICKEL PLATE ROAD

SPEND DAY IN ST. LOUIS * GET HOME IN THE EVENING ON THE WABASH BLUE BIRD
The Blue Bird . . . comfortable, safe, fast . . . leaves St. Louis at 4:25 p.m., arrives Englewood Station at 9:23 p.m., Dearborn Station at 9:38 p.m.
There also leave — Go WABASH
Serving Since 1858

ESCORTED TOURS

THE TRIBUNE TRAVELERS' GUIDE

INDEPENDENT TRAVEL

LATE VACATIONS EXTEND TOURIST TRAVEL SEASON

Trips Expected to Go on Until October.

New York, Sept. 3 [Special].—Slow in getting started this summer, the 1940 vacation season attained such a momentum in July and August that it will be carried on until October. Resorts and transportation agencies thruout the United States, Canada, and Mexico are expected to benefit by the extra month of travel.

This prediction was made today by Douglas Malcolm, forecaster for one of the leading American travel agencies.

"'Vacations deferred' may well describe the outlook for early fall," Malcolm said. "The trend of extending the season has been given a new impetus this year by events abroad, which upset so many plans in this country. A large number of vacations which have been hanging 'fire' will be taken in September."

Trend Is Widespread.

The trend, he added, is noticeable not only in North America, but in Central and South America and the Caribbean.

Malcolm said he based his forecast on these facts:

His company's bookings for late summer trips to the American west show an increase of nearly 70 per cent above those for 1939. This has resulted in the scheduling of additional excursions by rail.

There has been a marked improvement in bookings for the West Indies cruises. The new liner America was sold out on both of its first two cruises, and the Kungsholm, last remaining foreign ship in the Caribbean service, has been carrying capacity loads.

Passport Scare Over.

Now that the "passport scare" is over, the travel movement to Canada is returning to normal. The hunting season north of the border will draw the usual quota of American sportsmen.

It is expected that the large scale construction work on the new locks—for which $277,000,000 has been appropriated and which will be under way soon—will attract tourists to the Panama canal in the same way they were attracted by the original digging of the canal.

Despite excitement over the Presidential election, Mexico is counting on at least 200,000 visitors before the end of 1940. About 5,000 cars a month are moving southward over the Pan-American highway. Hotel facilities are being expanded to take care of the crowds. Mexico City now has more tourists in one month than it had in a year a decade ago.

Flying Time Reduced.

This week saw the flying time between the east coast of the United States and the west coast of South America reduced by one day. A similar reduction brought Buenos Aires, 6,500 miles away, within 3½ days of New York. Business travel to the southern continent has shown a heavy gain in the last year.

Travel and recreation in this country depend on mass sales for their support and growth, and vacations with pay are an important factor. A recent survey by the National Industrial Conference board, showed such vacations being granted to 94 per cent of the salaried employés and 46 per cent of the hourly wage employés of 2,700 of America's largest firms.

The survey covered 5,000,000 persons. Of these, 61 per cent now work on a year 'round five day week basis, giving them long week-ends for excursions into the country.

Late Travel Expected.

By way of agreeing with Malcolm's figures, John W. Chapman, vice president of one of the American steamship lines, said today:

"If we moved the calendar back about six weeks, we would be much nearer the actual summer vacation season. Abnormally late this year, travel gives every indication of continuing until mid-October."

In the second quarter of this year his company, Chapman announced, had had a 23 per cent increase in its Caribbean service, and a 30 per cent increase in its South American service, over the corresponding period of 1939.

Recalling the Early Days

Mrs. Byron Harvey Jr., on board Frisky, and Miss Kathryn Jones. Mrs. Harvey, on holiday in Santa Fe, and Miss Jones, daughter of Gov. Robert Jones of Arizona, are dressed in gown typical of 1840, the year the Grand canyon was discovered. The discovery will be re-enacted on the canyon rim next Saturday and Sunday.

Travel Queries Answered

What's your travel problem? Address queries regarding where to go, how to get there, costs, and accommodations to the Travelers' Guide, Chicago Tribune, inclosing stamped, self-addressed envelope.

Where is the world's widest street?—L. Y.

The honor is claimed for the Avenida Nuevo de Julio—meaning the Avenue 9th of July—in Buenos Aires, Argentina. It measures 460 feet from side to side and has five roadways separated by walks, parkways, rows of trees, and fountains. Thus far the new thorofare is only five blocks long, but eventually it will be extended to 33 blocks, running thru the heart of the business district. It was created by tearing down the buildings between two narrow, parallel streets.

Are Canadians planning on vacations in the United States limited to the purchase of $100 in American currency?—R. R. B.

No. They are permitted to bring with them $1,000 or more.

Please tell me something about Wisconsin's Twin Lakes region.—V. S.

It is situated across the border from Illinois, about 66 miles northwest of Chicago, and a few miles southeast of Lake Geneva. It gets its name from Lakes Mary and Elizabeth. There are facilities for swimming, rowing, sailing, motorboating, and fishing. Nearby are facilities for golfing, horseback riding, and hiking.

How much would it cost me to go by bus from Chicago to New York and return?—G. K.

The trip can be made for less than $20. This does not include meals en route.

When does the hunting season open in Pennsylvania?—T. M.

Nov. 1.

How would I go about taking my guns into Canada for the fall hunting season? I understand new regulations are in effect this year.—C. D. W.

Write or wire the commissioner of customs or the commissioner of the Royal Mounted Canadian Police, Ottawa, giving your name, address, occupation, destination, purpose and duration of your visit, port of arrival in the dominion, and a description of each firearm, along with its make and serial number. If your application is approved, a permit will be granted and forwarded to the collector of customs at the port of entry. Unless this is done in advance, you will be required to leave your guns at the border until the application is made out and the permit granted.

2 MILLION FISH ARE PLANTED IN PARK'S WATERS

Belton, Mont., Sept. 3 [Special].—With an eye toward fishing in the future, rangers have planted more than two million fingerlings and small fry in Glacier National park's lakes and streams this summer.

The majority of the newcomers are 1½ inch blackspotted trout. They have been distributed in 55 waterways. More than 450,000 of them were placed in Lake MacDonald, and 200,000 in St. Mary lake.

Rainbow and eastern brook trout also found homes in various lakes and creeks. Four inch brook specimens are given a 90 per cent chance to live until, at 6 inch length, they become fair prey for the anglers.

Next year the principal output of the park hatchery at Creston, Mont., will be cutthroat trout.

860 Pound Swordfish Caught Off Chilean Coast

ANTOFAGASTA, Chile, Sept. 3 [Special].—What is claimed to be the largest swordfish ever taken by rod and line was caught the other day off the village of Tocopilla, north of here. It weighed 860 pounds, and was brought in by an American, W. E. Stuker, after a struggle of only 15 minutes.

Firemen's Manual Saved as Ranger Station Burns

Yellowstone Park, Wyo., Sept. 3 [Special].—The season's prize bit of irony has emerged from the fire which recently destroyed the Snake River ranger station in Yellowstone. By a trick of fate one of the few small items saved from the flames was "The Fireman's Guide," a national park service manual.

It Pays To Take The 20TH CENTURY LIMITED
Join "who's who in America" on this world-famous train. It pays in prestige, relaxation, extra comfort and business time saved.
Spacious Rooms
All accommodations private—modern roomettes, to luxurious suites. Gay "Cafe Century", Club Lounge, Observation Solarium.
Soothing Sleep
Deep-mattressed beds, over the world's smoothest roadbed—the Water Level Route. Air-conditioned. Arrive completely rested.
Delicious Cuisine
Tempting menus prepared by expert chefs. Meals served in the beautiful dining car or in the quiet privacy of your own room.
CHICAGO—NEW YORK
Lv. Chicago (La Salle St. Station) 4 P. M., D. S. T.
Ar. New York (Grand Central Terminal) 9 A. M., D. S. T.
For reservations phone Wabash 8700
NEW YORK CENTRAL SYSTEM
THE WATER LEVEL ROUTE . . . YOU CAN SLEEP

Travel "Extras" THAT COUNT!
UNION PACIFIC STAGES
MORE SCHEDULES — FOUR through trips daily to all points West, via the Overland-Wonderland Route.
BETTER TIMED AND MORE DEPENDABLE — Leave when you like! Departures are timed to suit your convenience. No waiting or missed appointments. You leave on time—get there on time.
MODERN DEPOTS — Quarter-million dollars being spent to modernize depots and terminals—giving you up-to-the-minute rest-room facilities . . . fine food . . . superior service.
★ Go NOW—Pay LATER! Ask agent about details.
CHICAGO—NORTH WESTERN STAGES
UNION PACIFIC STAGES
LOOP TICKET OFFICE 170 N. State. Web. 7717
UNION BUS DEPOT 1157 S. Wabash Web. 7700
EASY ON YOUR PURSE, TOO!
Davenport, Ia. $4.05 R.T.
Cedar Rap., Ia. 07.20 R.T.
Omaha, Neb. $15.30 R.T.
Los Angeles $66.10 R.T.
Portland, Ore. $66.10 R.T.

U. S. SPORTSMEN OPEN CANADIAN HUNTING SEASON

Guns Start Booming All Over Quebec.

QUEBEC, Sept. 3 [Special].—Guns began booming all over Quebec province this week—but no warlike invasion was involved. The invaders were American sportsmen, here to celebrate the opening of the hunting season.

This year more than 70 privately owned camps have registered with the Quebec tourist bureau's fish and game information service. These range from single units in the remote sections of the Gaspé peninsula to series of establishments within a few hours of this city. The larger ones can take care of as many as 60 hunters at a time.

Good motor roads lead to nearly all the nearby camps. Those in the far areas are reached by rail and water.

Moose and Deer Available.

Moose and deer are to be found within 50 miles of Quebec. Caribou may be hunted this season in the Gaspé country, and bear, partridge, and duck are plentiful in many parts of the province.

It has been announced that there will be no duty on guns, fishing tackle, and cameras brought in by visiting Americans, provided those articles are for the visitors' personal use.

Altho no hunting is permitted in the Laurentides park—a few hours' drive from this city—the fishing there will continue until the latter part of September.

Park Known for Its Trout.

The park is widely known for its trout. It has been estimated that fully nine-tenths of its lakes and streams have never been fished except by the Indians. Four thousand square miles in area, it is dotted along its principal waterways by 23 camps, maintained by the government and leased to vacationists. Fifteen of these are reached by highway; the others require a trip by rowboat or canoe. Native guides take the visitors to such wildernesses as those adjoining the Jacques Cartier and Metabetchouan rivers.

Leasing rates at the Laurentides camps are lower in September than in the summer months.

NAUVOO, ILL., READY FOR ITS THREE DAY GRAPE CELEBRATION

Nauvoo, Ill., Sept. 3 [Special].—One hundred years ago Gov. Thomas Ford wrote that Illinois was becoming quite well populated, for, besides the large city of Nauvoo, Peoria, Rockford, and Quincy were showing a lusty growth.

For 362 days of the year Nauvoo, with a present population of only 1,100, is content to dream of its old time Mormon days and its onetime prospects, while its former rivals have forged ahead to populations of from 40,000 to 100,000.

But on the other three days this city casts off its sleeping garments and steps out in brand new array. The occasion is the annual grape festival.

Last year the festival attracted 15,000 visitors. This year's dates have been set at Sept. 13, 14, and 15, by which time, it is expected, the Concord grapes grown around here will be dead ripe.

Visitors will be treated to Nauvoo wine and will be shown the relics of the stirring Mormon episode in early Illinois history.

BRAZIL OFFERS TOTAL ECLIPSE FOR TOURISTS

PERNAMBUCO, Brazil, Sept. 3 [Special].—If you wish to see the total eclipse of the sun, you are advised to come here by ship or plane. The date is Oct. 1.

The phenomenon will be visible from any point in a 135 mile wide band extending across South America, the South Pacific, and the South Atlantic. But on the west coast of this continent the hour will be about 6 a. m. In Pernambuco, on the northeastern shoulder of Brazil, the time will be from 9:12 to 9:17 a. m.

A partial eclipse will be seen from the West Indies and Central America.

...WE CALL—
Simply phone Railway Express or Western Union whenever you have anything to send . . . anywhere. We call at your door and deliver in all cities and principal towns without extra charge. Careful handling, swift service. Low rates.
RAILWAY EXPRESS AGENCY INC.
NATION-WIDE RAIL-AIR SERVICE

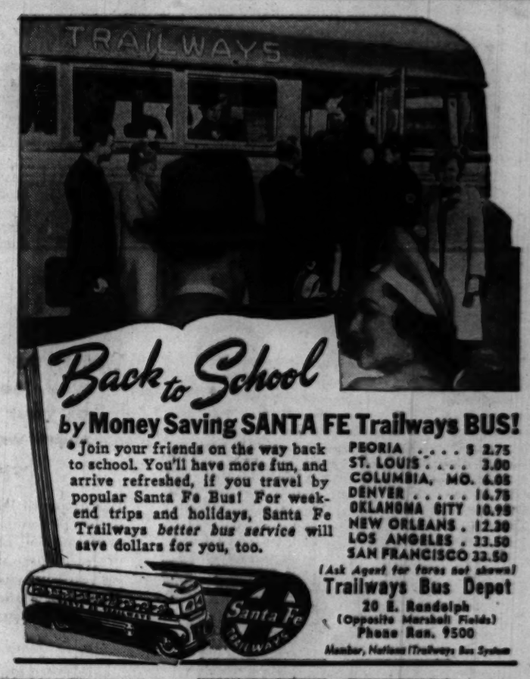
TRAILWAYS
Back to School
by Money Saving SANTA FE Trailways BUS!
Join your friends on the way back to school. You'll have more fun, and arrive refreshed, if you travel by popular Santa Fe Bus! For weekend trips and holidays, Santa Fe Trailways better bus service will save dollars for you, too.
PEORIA $ 2.75
ST. LOUIS 3.00
COLUMBIA, MO. 6.05
DENVER 16.75
OKLAHOMA CITY 10.90
NEW ORLEANS 12.20
LOS ANGELES 33.50
SAN FRANCISCO 33.50
(Ask Agent for fares not shown)
Trailways Bus Depot
20 E. Randolph
(Opposite Marshall Fields)
Phone Ran. 9500
Member, National Trailways Bus System

RESORTS AND TRAVEL. ILLINOIS.

The oldest building in the Middle West is this stone powderhouse at Fort Chartres, where it was constructed 188 years ago by the French. The site of Fort Chartres is now a State Park. Nearby is Fort Kaskaskia State Park, on the site of Kaskaskia, seat of first French Colonial Government and first State Capital of Illinois.
VISIT ILLINOIS
See the historic memorials, scenic beauties and Lincoln Shrines in every section of the State.
FREE BOOK
Something new and different in vacation guides, "Ten Tours in Illinois," showing exact routes to follow to see all the State Parks and points of interest in Illinois.
ILLINOIS DEVELOPMENT COUNCIL Springfield, Illinois
Illinois Development Council
Dept. 601, Springfield, Illinois
Gentlemen: Please send me FREE copy of "Ten Tours in Illinois," giving directions for reaching all points of interest.
Name
Address
City State

MICHIGAN.

DR. SALTZMAN'S MINERAL BATHS
40 years' experience with all types of arthritis, rheumatism, nervousness. Pleasant homelike surroundings. Low rates. Write for free booklet.
Saltzman Hotel, Benton Harbor, Mich.

WHITCOMB SULPHUR SPRINGS—The ideal health spa. Wonderful cuisine. Sulphur Baths. Indoor Solarium. Only 2½ hours' drive from Chicago. European plan—rooms from $2.50. ST. JOSEPH, MICH.

RESORTS AND TRAVEL. MEXICO.

See MEXICO
TRAVEL
Small parties leave every Saturday, or travel independently leaving any day. Wherever you plan to go by TRAIN, PLANE, or SHIP, consult us for reservations and itineraries. No fees.
Fifty years of travel integrity.
128 W. Monroe St. Andover 1372
with NEIDLINGER'S

TOURS.

FALL VACATIONS
MISSISSIPPI RIVER CRUISES $81
NEW YORK WORLD'S FAIR $75
GREAT SMOKY MOUNTAINS $69
MEXICO—REFORMA HOTEL from $222
FLORIDA—MIAMI BEACH $57.50
Phone RANdolph 2872
CARTAN TRAVEL BUREAU INC.
104 S. MICHIGAN AVE., CHICAGO

A NEW COAST-TO-COAST SERVICE by the U. S. LINES
216 North Michigan Ave., Chicago

for AIRPLANE and STEAMSHIP TICKETS and INDEPENDENT TRAVEL, see RAYMOND WHITCOMB 520 N. Michigan Ave. Chicago

AIR-TICKETS ALL LINES
Independent Travel. Hotel Reservations in Advance. Steamship Tickets and Cruises. Travel Department.
AMERICAN EXPRESS COMPANY

PENNSYLVANIA.

PENNSYLVANIA has everything to make your vacation the best ever . . . historic shrines, breath-taking scenery, your favorite sports and 40,000 miles of fine roads to put them within easy reach.

Ocean Travel.

SWEDISH AMERICAN LINE
Sept. 7 • Sept. 21 • Oct. 5—12 days to visit historic San Juan, Puerto Rico, Cap Haitien in Haiti and gay Havana; $125.
181 N. Michigan Ave., Chicago. State 2586

Subscribe for the Tribune

Mrs. Joseph T. Bowen Sells Her Summer Home at Hull's Cove

BY JUDITH CASS.

WORD comes from Bar Harbor, Me., that Mrs. Joseph T. Bowen has sold Baymeath, her summer home at Hull's cove on Mount Desert. For 47 years Mrs. Bowen and her large family have occupied the great house on Lookout point that the late Mr. Bowen and Mrs. Bowen built.

Now all the children are married and they and their children and grandchildren are scattered so Mrs. Bowen finds the house too large. She sold it to a Hollander whose wife is Belgian. They came to Bar Harbor this summer, fell in love with it and decided to make it their American home.

Mrs. Bowen does not plan to stop spending her summers at Bar Harbor even tho Baymeath no longer is hers. Next season she will rent a smaller place.

Several of Mrs. Bowen's family are with her now at Baymeath, including the William McCormick Blairs and two of their sons, Edward and William Jr. The third, Bowen, has joined the navy and has been in training for a month. Edward joins the navy at the end of this month, but Bill is undecided what he will do. He finished law school last June.

Also with Mrs. Bowen is her other daughter, Mrs. De Koven Phelps, who spent the early summer at Watch Hill, R. I. Mrs. Bowen and her family will return to Chicago the middle of the month.

Mrs. Paul Healy Having Gay Visit in the East.

Having a gay time in the east is Mrs. Paul Healy, who has been visiting Mr. and Mrs. Robert Foote Hall and Mrs. Hall's sister, Miss Anne Rogers, at their summer home in Mystic, Conn. Miss Rogers and Mrs. Healy are motoring to Cape Cod for a round of visits this week. The Halls and Miss Rogers plan to stay in the Connecticut house until after the election. They expect Mrs. Frank B. Mulford to visit them early in November so she can vote in Mystic, where she also has a summer home. Mrs. Mulford did not open her house this summer, however, for she has been spending the season in California.

Mrs. Alfred T. Martin and her sister, Mrs. Philip Hamill, who have the loveliest old house in Stonington, the next village east of Mystic, will motor to Chicago in the late fall, probably after the election. Mrs. Martin's grandson, Peter Gratiot, who has been spending the summer in Stonington, will come to Winnetka this week for a visit with his parents, Mr. and Mrs. Lynn A. Gratiot, and debutante sister, Peggy, before returning to the Massachusetts Institute of Technology.

Mrs. Ralph Brown of Winnetka arrived in Mystic last Saturday to visit Miss Carolyn Wilson. Miss Wilson has a home on Mason's Island, just off the coast from Mystic.

Mrs. Henry to Entertain Fashion Show Committee.

Mrs. Huntington B. Henry has invited members of the committee in charge of the St. Luke's Fashion show to luncheon next Wednesday at her home in Lake Forest. A meeting will be held at 11 o'clock, preceding luncheon. The show, the largest annual fashion show in Chicago, will be held on the afternoon and night of Oct. 15 in the ballroom of the Stevens hotel.

An early September bride is Miss Barbara Reed Barry, who will be married to Roger S. Barrett, son of Mr. and Mrs. Richardson D. Barrett of Minneapolis, at 8:30 o'clock tonight. The ceremony will be performed by Bishop F. T. McConnell in the First Methodist Episcopal church in Evanston. The bride's parents, Dr. and Mrs. George Fravel Barry, will give a reception at the Country Club of Evanston following the ceremony. After a wedding trip to northern Minnesota, Canada, and New York Mr. Barrett and his bride will be at home on North Dearborn parkway.

Two Births in East Are of Interest in Chicago.

Two babies who were born in the east last week-end are of interest to Chicagoans, for they have many relatives here. The Robert W. Hamills of Hinsdale received word that they are grandparents of a boy born last Friday at the Doctors' hospital in New York to the Robert Lyon Hamills of Cedarcrest, N. Y. The baby, who has been named Robert Lyon Jr., arrived a month before the 20th anniversary of his parents. He has three sisters, Miss Katharine, Ann, and Joan Hamill.

Mrs. Ernest Stanley Hodges of Chicago went to Cambridge, Mass., to greet her first grandchild, Frank Balch Nairne III. The boy, who was born on Sunday, is the son of Mr. and Mrs. Nairne Jr. [Virginia Anne Hodves], and has two great-grandfathers, Henry Allen Hodges of Cincinnati and Joseph Richard Gay of Chicago. His paternal grandparents are Mr. and Mrs. Nairne of Scarsdale, N. Y.

September Sees Return of Summer Vacationers.

The first part of September sees many families returning from summer holidays. The Joseph M. Cudahys are expected this week following a three weeks' cruise in the Atlantic on board their yacht Innisfail.

The Hamilton Walters are returning this week-end from Pocono Lake preserve in Pennsylvania, and a visit with Mrs. Walter's sister, Mrs. Donald S. Walker, in Greenwich, Conn. The Walters' daughter, Margaret, will enter Vassar this fall.

Mrs. Daniel Jay Schuyler, who celebrated her 95th birthday last April 28, has returned from her summer home at Oconomowoc, Wis., and is at her apartment at 1400 Lake Shore drive.

In Dunham Woods Horse Show

[TRIBUNE Photo.]

Miss Rae Johns' soft eyed pet will be watching from the sidelines when she rides in the annual Dunham Woods horse show to be held in Wayne next Sunday. This year's show is to be held in a new and bigger turf ring just completed in the meadows farther from the clubhouse than the old one. Spectators may watch from their automobiles parked around the ring.

Style Designs Are 'Knockout,' Expert Avers

The American Fashions contest sponsored by THE TRIBUNE already is an astounding success, Rea Seeger, fashion editor of THE TRIBUNE, reported yesterday after a visit to New York.

Not only is the contest the focus of attention among New York designers, with manufacturers discussing it to the exclusion of other topics, Miss Seeger reported, but the 12,491 designs submitted by 5,246 contestants put American fashion on a new, exciting and wholly American plane.

Manufacturers gave Miss Seeger three reasons for their absorption in the contest: [1] It is making women fashion conscious, [2] It removes the patronizing arrogance French couturiers accorded the wearers of their designs. [3] It approaches fashion from, in Miss Seeger's words, a "freedom-loving American angle."

Miss Seeger assisted Mrs. Grace Pickering, fashion authority, and a committee of associates in winnowing the 12,491 designs down to a superlative 43. Those selected now are being made up into garments to be modeled at two fashion shows in W-G-N audience studio the afternoon and evening of Oct. 2. The 25 best designs will receive awards totaling $7,500.

Many of America's most celebrated professional designers entered the contest, she said, but on the same footing as unknown amateurs. Both are represented in the final selection. More dinner dresses were submitted than anything else. One entrant alone sent in 30 sketches. "And all exquisite," Miss Seeger commented. "The most beautiful work I've ever seen in sketches."

The range of design was all-inclusive, from 60 ski suits to a winter coat with matching galoshes trimmed in the same fur as the coat's collar. Many spectator sports dresses had mittens to match, one pair of mittens being appliqued on a skirt as pockets. In another dress a muff was tied on at the waistline as a belt.

"One thing we noticed," she said, "is that the dresses all fit. No gunny sacks. They all glorify the female figure. There's no shapelessness in these designs, not even in the coats.

"As a whole, it's simply knockout. The designs selected are comprehensive, from the simplest dress to a gold lame formal. The nice thing is that they all are youthful, even those for middle aged women, and typically American. They suit the American figure and American activities. There is life to them!"

Seats for the two fashion shows, at which Travis Banton of Hollywood, noted American designer, will act as commentator over a coast to coast broadcast, are reserved. Admittance will be $1 in the afternoon and $2 in the evening. Any profit will go to Chicago Tribune Charities, Inc.

The designer of the best garment will receive a prize of $3,000. A second prize of $2,000, three prizes of $500 each and twenty of $50 each will be awarded to the other winners.

Looking at Hollywood
By John Chapman

Hollywood, Cal., Sept. 3.—When movie shop talk gets around, as it always does, to handsome young things who are going somewhere, the name of Laraine Day comes up. This green-eyed Mormon girl from Roosevelt, Utah, who will be 20 on Oct. 13, is the heroine of Walter Wanger's new smash, "Foreign Correspondent," and the young nurse in Metro's "Dr. Kildare" series. She also had the feminine lead in "My Son, My Son," so you can see she's getting around.

Laraine's movie career really began when Harold Bucquet, the "Kildare" director, made a test of a girl for a rôle. She was his discovery and he was eager for her to make good. The office suggested that, as long as he was making tests, would he mind running another girl thru. So he took on the extra job; soon lost interest in his protégée and became hopped up about the added starter—who was Miss Day.

She was born Loraine Johnson, has a twin brother named Lamar, who lives with her and her parents in Cheviot Hills, between the Fox and Metro lots. Her father, Clarence Irwin Johnson, is a contractor at Long Beach. When the family was at Roosevelt, Johnson often acted as interpreter for the Ute Indians, whose reservation is near by. "The only thing that's colorful about Roosevelt," says Laraine, "is the Indians—and they're so dirty!"

When Laraine was in the fifth grade the family moved to Long Beach, Cal., where the young lady finished grammar and high school and became active in the Players' guild, a little theater group sponsored by her church. In third year high school she played the lead in the school's annual play, "Seventh Heaven." Later a movie scout saw her in a Players' guild offering, got her a rôle in the first of her 14 movies to date, "Scandal Sheet." It was a one shot job and afterward she went back to Long Beach. Then another scout saw her, got her on as George O'Brien's lead in "Border G-Men," "Painted Desert," and "Arizona Legion." Despite these tasks she managed to finish her final year of high school and graduate with honors.

Then back to the Players' guild—for, altho she's anything but serious to chat with, she's serious about the theater. Writing a musical comedy book now. She was so grateful to the late Elias Day, director of the Long Beach amateurs, that when he died last year she changed her screen name from Johnson to Day. Previously the Loraine had been switched to Laraine.

Her third and finally successful attempt to get in pictures and stay there came nearly two years ago when Bucquet gave her the test and she got a Metro contract. First job was in Wallace Beery's "Sergeant Madden." She has been in four of the five Kildare films, has just begun work on No. 6. Two weeks ago she had a busy time seeing herself on the screen, for "Foreign Correspondent" was previewed in the afternoon and "Dr. Kildare's Strange Case" was shown in the evening. She even stayed to see the regular picture that was showing that night.

"Foreign Correspondent," she confessed, had her so excited she was afraid she wouldn't be saved from the wing of the wrecked Clipper. And making that scene was her toughest movie job to date, for she had to plunge into cold, heaving water six or more times a day.

Miss Day's spare time is devoted to the Wilshire Players' guild, a church sponsored group similar to the one in Long Beach, which is making full length [16 millimeter] movies and producing shows. Laraine is the group's drama director and has just finished a music show book called "Goldilocks and the Three Bears, or She Was Taking a Tramp in the Woods." It improves on the original fairy story, for the wolf finds not only Red Riding Hood but also Snow White, the Seven Dwarfs, and Goldilocks. He's smitten by the last named, decides he'll drop Red Riding Hood, become an agent, and take Goldilocks to Hollywood.

Engaged

[Karmen-Winger photo.]

Miss Jane Crotty, whose engagement to Joseph Ryan has been announced by her parents, Mr. and Mrs. Harold Crotty of 301 North Menard avenue. Mr. Ryan is the son of Mr. and Mrs. Michael Ryan of Oak Park. The marriage will take place on Sept. 28.

WALK TO BUSINESS
FROM THE
SENECA TOWN HOUSE APTS.
200 E. CHESTNUT ST.
(Booklet on Request)

Thru the LOOKING GLASS

If there is one habit the woman who values her looks should fight with every bit of intelligence it's the habit of insomnia. And, 9 times out of 10, that's what insomnia is, tho the people who suffer from it don't like to admit it.

If you feel that the habit of tossing for long hours before you drop off to sleep is creeping up on you you should examine the pattern of your days. Maybe you're eating too heavily at night. Maybe you're smoking too many cigarets, or denying yourself the right amount of fresh air and exercise. You ought to be able to "turn off your mind" at night as automatically as you turn off the light.

The trick is in being able to relax physically as well as mentally.

With most women insomniacs we've talked to lack of exercise and fresh air has a great deal to do with their inability to relax. They've found that taking a long walk at night or, if that isn't feasible, doing some easy rhythmic exercises for 15 or 20 minutes does the trick.

If you're getting fidgety about your inability to sleep try this: Throw the windows wide open. Then, with weight balanced evenly on both feet, stretch as tall as you can, inhaling as you lift ribs, shoulders, and arms to a full stretch that includes even your fingertips. Then, on the exhale, let your spine go limp and your head fall loosely forward. It's done on the simple contract-release principle, with breathing coördinated. Do this five or six times, breathing deeply, and you'll be amazed at how swiftly the taut nerves and muscles will come unkinked!

ELEANOR NANGLE.

Archbishop to Open Charles Carroll Forum

Archbishop Samuel A. Stritch of the Catholic archdiocese of Chicago will open the Charles Carroll forum season of 1940-41 at the Palmer house, Sunday afternoon, Sept. 29. This was announced by the Rev. James A. Magner, director of the forum, who said the archbishop will speak on "The Aims of Education Today."

* *

British War Relief.

Mrs. Mark Oliver has been elected chairman of the recently organized Wheaton branch for British war relief. Mrs. James Tucker was appointed co-chairman.

Stevens
State near Washington
Downstairs at Stevens

13.95
Side Drape
and a gored skirt
on a becoming dress

Here's a lovely rayon crepe dress with really new details! A slim, thirty-two gore skirt—soft shirring and side drape at the top. It's flattering and versatile . . . the kind of dress you can wear and wear and always feel smart in! In Purple, Black, Soldier Blue. Sizes 12 to 18. See it today!

Sorry, No Mail or Phone Orders!
Downstairs State
Chas. A. Stevens & Co.

Chas. A. Stevens & Co.
State near Washington — Open 9:45 to 5:45
Downstairs at Stevens

Wool Jersey Dresses
Go Back to School!
5.95

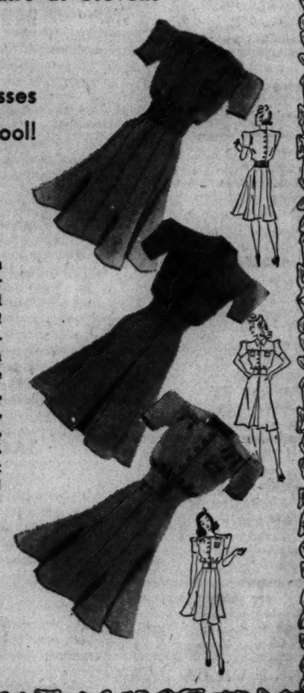

Wool Jersey classroom classics, beloved for their simplicity and young fresh charm! They're two-piece, double-duty affairs you can separate to increase your wardrobe! Black, Brown, Cadet Blue, Dixie Clay, Winterberry, Green. Sizes 10 to 18. Choose yours today at this tiny budget price!

Sorry, No Mail Orders!
Downstairs Sports Shop

Young Idea Shop

When College Looks You Over

"Beanie," Mittens and
TWEED COATS
$29.95

Yes, it's fur—and astonishingly like real beaver, too—on this snazzy double-breasted tweed (wine, blue or brown). And see these mittens? They're fur too ...all fur! And isn't this matching be-feathered "beanie" the last word? Sizes 9 to 15.

John T. Shayne
MICHIGAN AVENUE AT RANDOLPH

MARSHALL FIELD & COMPANY

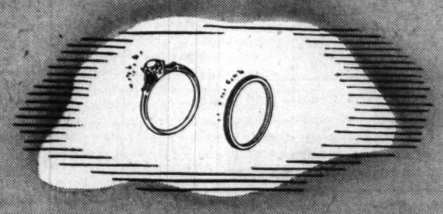

ENGAGEMENT and WEDDING RINGS

A cherished tradition for generations...lovely engagement and wedding rings from Field's. For the bride of today, like her mother and grandmother, appropriately values their exquisite craftsmanship and enduring beauty. Our comprehensive collection includes engagement rings from $50 and wedding rings from $5.

First Floor, South, Wabash

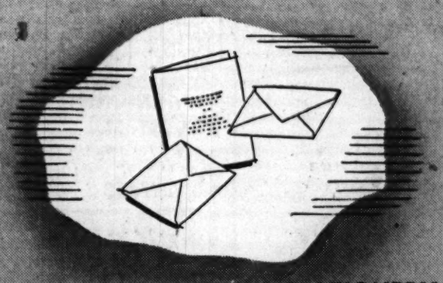

ENGRAVED WEDDING STATIONERY

Discriminating brides-to-be choose wedding invitations and announcements from Field's for their unimpeachable correctness and good taste. For many years, the Marshall Field & Company imprint on wedding stationery has been a symbol of fine quality. Wedding invitations are priced as low as $15 for the first one hundred.

First Floor, North, Wabash

The College Crowd is Talking Powell

$22.95
$17.95

OUR DEBUTANTE SALON...does the slim silhouette in a dozen ways...deceptive pleats, tucks, draping...look pretty in this pastel wool top, velveteen skirt...sparkle in soft wool dress with great jewel buttons. In our famous small sizes, 9-16...Deb Hats from $3.75

Powell, Inc.
700 north michigan ave.

GASOLINE ALLEY—SAYS I

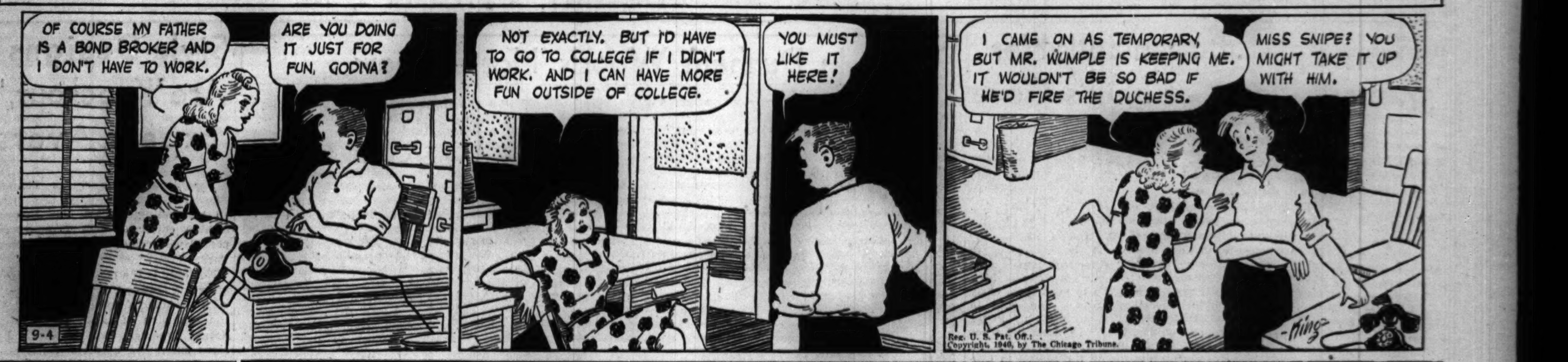

WINNIE WINKLE, THE BREADWINNER: Are Their Faces Red

Music Festival Winners Close Park Concerts

BY CECIL SMITH.

Even tho the gala closing concert of the season took place on Monday night, there still was a concert at the Grant park band shell last evening. When Giovanni Martinelli's appearance was postponed last week, Irma Cooper and William B. Strom, winners of the 11th Chicagoland Music Festival vocal contest, were crowded out of the schedule. Their program, with A. F. Thaviu conducting his band, therefore was given last night, a week later than originally intended.

Of the two contest winners Miss Cooper, a lyric soprano, is farther along the professional course. Her voice is warm and appealing, especially in the medium register, and she sings for the most part with an even scale and uniform production. There is something of a break between the medium and upper voices, however, and a discrepancy in quality can be heard between her E and her F. The top tones incline a bit toward edginess, and should be brought farther forward. Also she needs a more solid breath support. These details, however, are somewhat clinical, and are not intended to indicate that she has not already become an agreeable and artistic singer. With greater experience she will learn to take fuller advantage of her natural resources, by more effective accentuation and more intensity of delivery.

There can be no denying that Mr. Strom possesses a fine, solid, forthright tenor voice. But it is a little early for him to attempt public appearances that imply full professional training. His tone production, good at its best, tends to be erratic and especially to become tight. He has not yet grasped the essentials of true legato singing, with the result that his style is marred by excessive slurring and other marks of the uncoached amateur. A high note seems to be the inevitable signal for an unabashed play for the audience, so that the taste and integrity of his singing suffer.

Both of the contest winners are full of promise, however, and the judges may rest secure in the knowledge that they selected excellent voices. Now it is back to the studio for both young singers, until they have attained a true professional command of their art.

Since 10 o'clock last night silence has reigned at the band shell, and not another note of music will be heard there for nearly nine months. The 1940 outdoor season is over.

Meeting of '93ers.

The Association of '93ers of the World's Columbian exposition will meet at 1 p. m. next Tuesday at the Central Y. M. C. A., 19 South La Salle street, to plan a schedule of monthly meetings. Mrs. May M. Gibson, 217 East 20th street, will preside.

Front Views and Profiles

By June Provines

ALLERGY.

The doctors gave him serums,
pills,
So skin and foods would all agree.
"A skin game," Jim thought, paying bills,
But doctors called it allergy.
—*Anita McLean Willison.*

Passage of Time.

One little girl to another: "Remember yesterday? Didn't today come fast!"

Punishment.

A little boy who refused to eat his prunes was sent upstairs to his room. "God will punish you for being such a bad boy," his mother told him. A bad storm came up a half hour later and, afraid he might be frightened by the thunder and lightning, she went upstairs to see. He was standing in front of the window, staring out indignantly, his small figure illumined by the lightning flashes.

"Five measly prunes," he was saying. "He has no sense of proportion at all."

Urban Album.

Maureen O'Hara with her mother at *Too Many Girls* at the Grand. (There's a musical comedy we liked—good music, gay, young, and beautiful sets.) . . . The prettiest "26" girl in town, Violet, at Gibby's, gentle of manner and soft of voice. . . . Most successful flower boxes of the summer, the ones at the Pearson hotel, overflowing with white petunias and s c a r l e t geraniums. . . . Elissa Landi, in candy striped shorts and blouse, playing tennis at the Saddle and Cycle club. . . . Lucille Ball of the movies, hatless, wearing tweeds, on Michigan avenue.

THE STAGE

The Selwyn theater has been renovated and decorated, in preparation for the opening of "The Male Animal" on Monday evening. In recent weeks both the Selwyn and its twin theater, the Harris, have undergone a complete rehabilitation. The auditoriums have been repainted from roof to floor, and new seats, carpets, and drapes have been installed. New carpets and furnishings adorn the lounges. A new and up to the minute air conditioning plant, serving both theaters, has replaced the drafty system previously in use. The Harris theater reopens Sept. 30 with "Ladies in Retirement."

Art Institute Masterpiece.

Winslow Homer's "The Herring Net" has been chosen as the masterpiece of the month at the Art institute.

New 'Cisco Kid' Picture Brief, Full of Action

"LUCKY CISCO KID."

Produced by 20th Century-Fox.
Directed by H. Bruce Humberstone.
Presented at the Oriental.

THE CAST.

Cisco Kid	Cesar Romero
Lola	Mary Beth Hughes
Sergeant Dunn	Dana Andrews
Mrs. Lawrence	Evelyn Venable
Gorito	Chris-Pin Martin
Judge McQuade	Willard Robertson
Tommy Lawrence	John Sheffield
Sheriff	William Royle
Court Clerk	Francis Ford
Storekeeper	Otto Hoffman
Stage Coach Driver	Dick Rich

By Mae Tinée.

Good Morning!

Nice little screen program at the Oriental this week.

The feature picture is a snappy program "western" staged in the days when dance hall ladies sang "She's Only a Bird in a Gilded Cage." . . . There's an exceptionally tuneful and engaging musical "short"—"Swinging in the Barn"—and then there's "Information, Please," with Fadiman, Levant, F. P. Adams, Kiernan, AND—Wendell Willkie. DID our next President get a hand the morning I visited the theater! He did!

"The Lucky Cisco Kid," with Cesar Romero in the rôle which Warner Baxter once adorned, depicts the western Robin Hood returned to his haunts to show up a villain who in his name has been stealing from widows, burning barns, robbing mail stages, and slaughtering cattle. . . . With him is his henchman, Gorito, handier with a gun than with his tongue. . . .

Two women come briefly into the "Kid's" life, the while he straightens matters out. But he's the boy who can love 'em and leave 'em. . . .

The picture is brief, actionful, and ably acted. The yarn—believe it or not.

See you tomorrow.

Sweet Briar Student Tea.

North Shore students who attend Sweet Briar college will give a benefit bridge tea at 2 o'clock today in the Georgian hotel in Evanston. Proceeds will be used for the school's auditorium.

According to CULBERTSON

[Copyright: 1940: By Ely Culbertson.]

It is not enough for a player to be able to make correct opening leads. He must also learn to "read" the leads of his opponents. Lack of knowledge, or of imagination, in that respect cost the declarer in today's hand a vulnerable game and a clear "top" on a board.

West, dealer.
Both sides vulnerable.
Match-point duplicate.

NORTH
♠Q 10 7 4
♥7 5
♦K 9 7 4
♣Q 10 9

WEST
♠A 8 3
♥10 8 6 4
♦A 8 5
♣A K 8

EAST
♠K 9 2
♥9 3
♦Q 6 3 2
♣J 7 4 2

SOUTH
♠J 6 5
♥A K Q J 2
♦J 10
♣6 5 3

The bidding:

West	North	East	South
1 diamond	Pass	3 diamonds	2 hearts
Double	Pass	Pass	Pass

It goes without saying that West's double of two hearts was extremely risky. He had opened with one diamond, rather than one club, because he wanted to "dress up" the hand for no trump and wanted to discourage a diamond lead. This was all right, but when South came in with a two heart overcall West realized that further bidding by himself or partner would be highly dangerous, hence resolved to make a "shoestring double." He had four tricks in aces and kings, and if East had any heart honor the thrice guarded heart 10 would account for the fifth trick. Surely, he reasoned, East would have some king or queen that should turn into the setting trick.

When it came to selecting the opening lead West tried a bit of deception. A club lead was most desirable, but instead of making the conventional opening of the club king, West laid down the *ace*. His reason for this was the fear [or hope] that dummy would show up with just the club combination that actually appeared. East must have sensed what was brewing, because instead of giving a discouraging signal with the club deuce, he furthered West's plot by following suit with the seven. West promptly played the club *eight*, and declarer "bit," hook, line, and sinker. He called for the ten of clubs. East covered with the jack, winning the trick, and to declarer's great discomfiture, not to say humiliation, returned a low club to West's king. Later the defenders took one diamond and two spade tricks, thereby defeating the contract 200 points for a top score.

West's hoax, altho shrewd, could not have succeeded against an astute declarer. Such a one would say to himself at the second trick, "Well, it's *possible* that a leader might lay down the ace from a holding of A-K-x, but it's utterly out of the question that any one past the beginner's stage could make an opening lead from such a suit as A-J-x. Hence, West certainly has *not* got the club jack. He probably hasn't the king, either, but in any case the play of dummy's queen can't *lose* and may gain." That is the way a master would figure.

Tomorrow's Hand

South, dealer.
Neither side vulnerable.

NORTH
♠J 7
♥A 6 3 2
♦A 9 7 5
♣J 7 4

WEST
♠A Q 10 9
♥Q J 10
♦K 10 3
♣K 8 5

EAST
♠8 5 2
♥9 8 7 4
♦Q J 6 4 2
♣3

SOUTH
♠K 6 4 3
♥K 5
♦8
♣A Q 10 9 6 2

Mr. Culbertson will discuss this hand in tomorrow's column.

Write your bridge troubles and problems to Ely Culbertson, care of The Tribune, inclosing a self-addressed, stamped envelope.

(ADVERTISMENT)

MARRIED WOMEN

Here's Amazing Proved

HYGIENIC PROTECTION

Thousands upon thousands of women have now learned to use a sensational, scientific discovery for hygienic purposes. This boon to womankind is not a poison, yet actually kills germs at contact. It is called Zonite, and its action is amazing when used for feminine hygiene. It instantly kills germs and bacteria on contact, yet it is proved safe—will not harm delicate tissues. And Zonite deodorizes—assures daintiness. Helps keep one fresh, clean and pure. So successful has Zonite been that over 20,000,000 bottles have already been used. Get Zonite from your druggist today. It's surprisingly easy and economical to use. Ideal for feminine hygiene. Follow the simple directions and enjoy proved hygienic protection that you may never have known before.

AT STINEWAY'S

Dorothy Gray

3 skin-types of Cleansing Creams

$1 EACH
FOR LIMITED TIME
REG. $2 VALUE

CREAM 683 (DRY SKIN CLEANSER)
A dry skin cleanser. Rich and lubricating. Particularly recommended for skin easily dried by sun, wind and beach dust. Soothes while it cleanses . . . helps banish dry flakiness.

SALON COLD CREAM
For medium dry skin. A cool, cleansing cream that softens . . . as it freshens . . . as it cleanses! So bland and fluffy it's pleasant to use even in hot, sticky weather!

LIQUEFYING CLEANSING CREAM
For normal or oily skin. Quickly removes dust, make-up, dirt and thoroughly discourages enlarged pores. Very light and delicate . . . appreciated by summer weathered skins!

Stineway DRUG STORES

MOTION PICTURES DOWNTOWN

BALABAN & KATZ Air Conditioned theaters COOL

Chicago Op. 10:15 a.m. Price Change 1 & 6:30 P.M. BING CROSBY MARY MARTIN OSCAR LEVANT "Rhythm on the River" In Person JOE PENNER Heading a Hilarious Balaban & Katz Revue

State Lake — Tonite — 8:45 p. m. PREVIEW VAUDEVILLE 5 — Extra PROFESSIONAL ACTS — 5 In Addition to Regular Stage Show

STATE LAKE 25c 10:15 to 6:30 40c to close. IN PERSON! DICK TODD Radio's New Singing Sensation. Joe REICHMAN and his ORCHESTRA. Mickey ROONEY JUDY GARLAND "ANDY HARDY meets DEBUTANTE"

ROOSEVELT UNITED ARTISTS Op. 8:45 a.m. 50c to 1 p.m. 60c to 6:30 75c to close Includes U.S. Tax. Clark GABLE · Spencer TRACY Claudette COLBERT · Hedy LAMARR "BOOM TOWN"

APOLLO Open 8:45 a.m. Pr. Chg. 1-6:30. LATE NEWS. William POWELL Myrna LOY "I LOVE YOU AGAIN"

GARRICK Open 8:45 a.m. Pr. Ch. 1-6:30. in Technicolor HENRY FONDA in THE RETURN OF FRANK JAMES. LATE NEWS

NORTHWEST

Balaban & Katz Perfectly COOL Theaters

HARDING Open 1:30—Jeanette MacDonald, Nelson Eddy in "NEW MOON" and Ray Milland, Patricia Morison, 'UNTAMED,' in Technicolor

GATEWAY Free Parking, CONGRESS Free Parking — Big 5 Unit Show! WILLIAM HOLDEN "THOSE WERE THE DAYS" and All New "LUCKY CISCO KID"

TERMINAL SILVERWARE, BILTMORE SILVERWARE, CRYSTAL DINNERWARE — JOAN CRAWFORD FREDRIC MARCH "SUSAN & GOD" & THORNE SMITH'S Screwy Romantic M-I-X-U-P-! "TURNABOUT"

BELPARK SILVERWARE, Will Rogers DINNERWARE — BOB HOPE "GHOST BREAKERS" & IRENE DUNNE CARY GRANT, "MY FAVORITE WIFE" Extra! Donald Duck

● EMBASSY 3940 Full.—"4 SONS" and "South to Karanga"

● LIBERTY 3705 Full. 15c, 1:30-6:30 20c After 6:30 COOL George O'Brien, "BULLET CODE," Bob Baker, Johnny Mack Brown, "BAD MAN of RED BUTTE" Leon Errol Comedy and Mickey Mouse Cartoon

● AVON 3327 Fullerton Ave. 15c, 1:30 to 6:30 p. m. COOL "FRENCH Without TEARS" "Beyond Tomorrow" "JACKPOT," Daring Expose of Slot Machine Racket

● IRVING 4003 Irving—"FOUR SONS" and "SOUTH TO KARANGA"

● CROWN 1807 W. Div.—"Earthbound" and "Fugitive From Justice" CHOICE OF DINNERWARE FREE TO LADIES!

MONT CLARE GRAND AVE AT HARLEM. AIR CONDITIONED FREE PARKING. Mickey Rooney—Judy Garland "Andy Hardy Meets Debutante" Cesar Romero—Evelyn Venable "LUCKY CISO KID"

TIFFIN NORTH AVENUE AT KARLOV. JOAN CRAWFORD FREDRIC MARCH "SUSAN AND GOD" Mad. Carroll, Doug. Fairbanks Jr., 'SAFARI'

DRAKE 15c 1:30-6:30—FREE DISH "S.O.S. MEDICO" plus Irene Dunne, Cary Grant, "MY FAVORITE WIFE" Bob Hope, "GHOST BREAKERS"—Last Day!

PORTAGE Open 1:30—BARGAIN MATINEE HELD OVER—LAST DAY!! BOB HOPE, "GHOST BREAKERS" plus Cary Grant, Irene Dunne, "MY FAVORITE WIFE"

ALAMO 3639 W. Chicago Ave.—Mat. Daily LADIES' GIFT NIGHT—COOL DOUGLAS FAIRBANKS JR., "SAFARI" CAROLE LANDIS, "TURNABOUT"

ADMIRAL 15c, 1:30 to 10:30, 15c Tom Brown, "MA, HE'S MAKING EYES AT ME" plus Charles Ruggles, "OPENED BY MISTAKE"

PATIO 6008 Irving Park—Charles Bickford "SOUTH TO KARANGA" Chester Morris, "WAGONS WESTWARD"

RIVOLI 3 Feats.—15c 5 P. M. to 10:30 P. M. "OPENED BY MISTAKE" "ISLAND OF DOOMED MEN"—"HOT STEEL"

LOGAN Milwaukee at Sawyer—Open 1:30 Bob Hope, "THE GHOST BREAKERS" Irene Dunne, "MY FAVORITE WIFE"

MILFORD 3 Hits—15c 5 P. M. to 10:30 P. M. Ladies—Hot Oven Din'ware, 25c Adm. 'Opened by Mistake'—'Island Doomed Men'—'Hot Steel'

MOTION PICTURES DOWNTOWN

RKO PALACE RAND AT LA SALLE COOL 30c 9 to 1 — Open 9:00 A.M. THEY ARE TERRIFIC TOGETHER RONALD COLMAN · GINGER ROGERS "Lucky PARTNERS" RKO-Radio's Daring Riot of Romance. PLUS CO-HIT HUGH HERBERT "SLIGHTLY TEMPTED" 40c 1 to 6:30 60c 6:30 to close

COOL—AIR CONDITIONED WORLD PLAYHOUSE 410 S. MICH. Cont. 11:15 a. m. to Midnight—35c to 6:30 p. m. The Turbulent Adventures of the Great Composer THE Life and Loves of TSCHAIKOWSKY (English Titles) His Genius Thrilled the World!

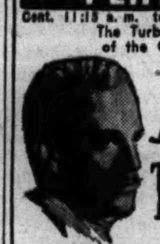

WOODS COOL DON'T WAIT! SEE IT TODAY! "GONE WITH THE WIND" MUST CLOSE SOON! Doors Open 9 a. m. Come Any Time Till 2:30 for Complete Show. 75c. TONIGHT AND EVERY NIGHT 8 P. M. MAIN FLOOR RESERVED (Balcony Reserved, 1.10-1.50) $1.10

CLARK Air-Conditioned—Cool DOROTHY LAMOUR AKIM TAMIROFF "Disputed Passage" "DISBARRED"—Gail Patrick, Robt. Preston

MONROE Monroe at Dearborn FIRST RUN NEWSREELS MADELEINE CARROLL DOUG. FAIRBANKS, Jr. "SAFARI" "GIRLS OF THE ROAD"—LOLA LANE

TELENEWS The NEWS REEL THEATER State-Ran. Cont. from 8:45 a.m. PERFECTLY AIR-CONDITIONED 1 Hr. PROGRAM NEWS & SHORTS

STUDIO Noon to Midnight Air Conditioned Van Buren at Mich. 35c to 6:30 Ronald Colman, "LOST HORIZON" "The AWFUL TRUTH" Irene Dunne

WEST

Balaban & Katz Perfectly COOL Theaters

MARBRO MADISON CRAWFORD Doors Open 1:15—Brenda Joyce, John Payne, Walter Brennan "MARYLAND" Randolph Scott, Kay Francis, Andy Devine, "When the Daltons Rode"

PARADISE Open 1:30—William Holden "THOSE WERE THE DAYS" & All New Hit! "LUCKY CISCO KID" Extra! Wendell Willkie, 'Information, Please'

SENATE Dinnerware—Thorne Smith's Screwy "TURNABOUT" and Unwanted Hellcats! 'GIRLS OF THE ROAD'

Cent. Pk., MANOR, STATE — JOAN CRAWFORD 'Susan & God' & THORNE SMITH'S 'TURNABOUT'

● AMERICAN 5 N. Ash.—"Earthbound" Fairbanks Jr., "Safari"

● B'DY STRAND 1641 Roos.—"Turnabout" and "Susan and God"

● JOY 1611 Roos. 10c 1:30 6:30 15c After 6:30 COOL "TOILS OF LAW," Loretta Young, "CRUSADES"

● CRAWFORD 19 S. Craw.—"FOUR SONS" & "PHANTOM RAIDERS"

● BYRD Cic.-Mad.—Hope, 'Ghost Breakers' Irene Dunne, "My Favorite Wife"

● WEST END 121 N. Cicero 15c 5:30 6:30 Ann Sheridan, 'BROADWAY MUSKETEERS,' Joel McCrea, Andrea Leeds, "YOUTH Takes a FLING"

MARSHALL SQ. 2875 W. Cermak—Lola Lane, "Girls of the Road" DOUGLAS FAIRBANKS JR., "SAFARI"

IMPERIAL 10c to 6:30—AFTER 15c F. March, J. Bennett, 'Trade Winds' Jeanette MacDonald, Nelson Eddy, "Rose Marie"

MADLIN 1910 W. Mad.—Din'ware Free Ladies "OUT WEST WITH THE PEPPERS" Weaver Bros. in "GRAND OLD OPERY"

4 STAR Luncheon Plate and Coupon Wayne Morris, 'Gambling on High Seas' Robert Montgomery, Jimmie Durante, "Hell Below"

ATLANTIC (CUTLERY FREE) Ann Shirley "ANN OF WINDY POPLARS" Roger Pryor, "FUGITIVE FROM JUSTICE"

NORTHWEST

GRAND 3435 W. North Ave.—Wayne Morris "GAMBLING ON THE HIGH SEAS" Judy Canova, Alan Mowbray, "SCATTERBRAIN"

METRO 3908 Lawrence Ave.—Jean Parker, "The BARRIER"—Also Robt. Taylor VIVIEN LEIGH in "WATERLOO BRIDGE"

MOTION PICTURES DOWNTOWN

ORIENTAL OPEN 10 A. M. 25c to 6:30 40c TO CLOSE. First Stage Appearance GLEN GRAY & CASA LOMA ORCHESTRA IN PERSON PLUS ADDED ACTS. LUCKY CISCO KID CESAR ROMERO MARY BETH HUGHES

McVICKERS MAD. at STATE OP. 8:45—COOL Pr. Chg. 1 & 6:30. Jeanette MacDONALD NELSON EDDY "new moon". First Loop Showing "Ladies must live" WAYNE MORRIS ROSEMARY LANE

LA SALLE MADISON at CLARK 15c, 7:45 A. M. to 6:30 Walter Pidgeon in "PHANTOM RAIDERS" FLORENCE RICE. "SCATTERBRAIN," Judy Canova, W. Ford

NORTH

Balaban & Katz Perfectly COOL Theaters

UPTOWN BROADWAY LAWRENCE. Doors Open 1:15—Brenda Joyce, John Payne, Walter Brennan "MARYLAND" In Technicolor & Randolph Scott, Kay Francis, Andy Devine, "When the Daltons Rode"

GRANADA Starts 2:00—Jeanette MacDonald, Nelson Eddy in "NEW MOON" Plus Ray Milland, Patricia Morison, Akim Tamiroff, 'UNTAMED'

RIVIERA William Holden, Martha Scott, Fay Bainter, Frank Craven, Thomas Mitchell, "OUR TOWN," & Gene Raymond, 'CROSS Country ROMANCE'

CENTURY MICKEY ROONEY, 'ANDY HARDY Meets DEBUTANTE' Geo. Brent, 'MAN WHO TALKED Too Much'

NORTOWN, NORSHORE — "THOSE WERE THE DAYS" & All New Hit! "LUCKY CISCO KID" NORSHORE—WILLKIE, 'Information, Please'

PANTHEON Op. 1:30—Robt. Cummings "PRIVATE AFFAIRS" & Cesar Romero, "LUCKY CISCO KID"

BELMONT Open 1:30—Mickey Rooney, Judy Garland, Hardy Family "ANDY HARDY MEETS DEBUTANTE" & William Holden, "THOSE Were the DAYS" Geo. Brent, 'MAN WHO TALKED Too Much'

LAKESIDE Walter Pidgeon as Nick Carter, "Phantom Raiders" Charles Winninger, "BEYOND TOMORROW"

COVENT "GAMBLING ON THE HIGH SEAS," "South of Karanga"

CINE'—REQUEST ANNIVERSARY SHOW! CINE Open 1:30—Errol Flynn, "FOUR'S A CROWD," Plus LANA TURNER Lew Ayres, "RICH MAN, POOR GIRL"

HOWARD Open 1:30—ROGER PRYOR "FUGITIVE from JUSTICE" Warner Baxter, And. Leeds, 'EARTHBOUND'

● SHERIDAN 4038 Sheridan—James Stewart, Robert Young, Frank Morgan, Marg. Sullavan, 'THE MORTAL STORM'—Edw. G. Robinson, Ann Sothern in "BROTHER ORCHID" "Information, Please" with WENDELL WILLKIE

● VOGUE 3812 Brdwy.—"EARTHBOUND" and "FUGITIVE from Justice" FINAL CHOICE OF DINNERWARE TO LADIES!

● MODE 3912 Sher.—Ameche, "4 SONS" Pidgeon, 'PHANTOM RAIDERS'

● 400 6746 Sheridan—"GIRL IN 313" and Leigh, Olivier, "21 Days Together"

● DEVON 6225 Broadway—"TURNABOUT" & Don Ameche, "FOUR SONS"

● BIOGRAPH 2433 Linc.—Opens 12:45 Dinnerware for Ladies! "4 SONS" & "GAMBLING on the HIGH SEAS"

● N. CENTER 4031 Lincoln—Opens 1:30 Menjou, "TURNABOUT" Lola Lane, Helen Mack, "GIRLS of the ROAD" PLUS 60 MINUTES OF ADDED SCREEN HITS!

● DAVIS 4614 Lincoln Ave. HELD OVER! Hope, "GHOST BREAKERS" Cary Grant, Irene Dunne, 'MY FAVORITE WIFE'

● BUCK'M 3319 N. Clark—"SAFARI" and "SUSAN AND GOD"

● ARGMORE 1040 Argyle 15c, 1:30-6:30 COOL Boyer, Claudette Colbert, "TOVARICH," James Stewart, Margaret Sullavan, 'SHOPWORN ANGEL'

● VIC Sheffield-Belm.—10c to 6:30; Eves. 15c Dick Foran, "HEART OF NORTH" and Joan Bennett, Fredric March, "TRADE WINDS"

review 7:55—9:55 CINEMA Chicago at Michigan feature 6:30 8:30-10:30 this is the most absorbing thriller since "39 STEPS"; witty, civilized dialogue, and a mystery that really mystifies; it SHOULD BE SEEN FROM THE BEGINNING "THE LADY VANISHES"

LITTLE GERMAN 2153 Lincoln Ave. Continuous 6 P. M. Official German Film—English Dialog "BLITZKRIEG IN POLAND" Also Latest News Events—"Destruction of Maginot Line and Battle of Sedan"

ROSEWOOD 15c, 1:30-6:30—Eves., 25c, Tax Included — 3 Excellent Units 'WATERLOO BRIDGE,' Robt. Taylor, Vivien Leigh 'TORRID ZONE' J. Cagney, A. Sheridan, P. O'Brien

RIDGE Devon at Clark—15c to 6:30 Bob Hope, "GHOST BREAKERS" Cary Grant, Irene Dunne "MY FAVORITE WIFE" Petitpoint Dinnerware Free to Ladies Eve. Adm.

WINDSOR 1225 North Clark COOL Fredric March, Joan Crawford, "SUSAN & GOD" & Madeleine Carroll, Doug. Fairbanks Jr., "Safari"

BRYN MAWR Open 1—15c to 6:30—Bob Hope, 'GHOST BREAKERS' Irene DUNNE Cary GRANT "My Favorite Wife"

PLAZA 308 W. North—Today, Tomorrow Matinee and Evening—Family Day 2 FEATURES ALL SEATS 10c

GOLD COAST CLARK at NORTH AVE. ALWAYS 15c GEORGE SANDERS "SO THIS IS LONDON"

COED 15c to 6:30—Morse "L" Sta.—COOL March of Time, "U. S. NAVY" Spencer Tracy, "EDISON, THE MAN"

LAKE SHORE 3175 Broadway—Open 1:30 "Beyond Tomorrow" Ginger Rogers, James Stewart, "Vivacious Lady"

DE LUXE 1141 WILSON AVE.—Bob Hope P. Goddard, 'Ghost Breakers' Irene Dunne, Cary Grant, "MY FAVORITE WIFE"

MOTION PICTURES SOUTH

Balaban & Katz Perfectly COOL Theaters

TIVOLI Open 1:30—Jon Hall, Frances Farmer, Victor McLaglen, Olympe Bradna in "SOUTH OF PAGO PAGO" & Randolph Scott, Kay Francis, Andy Devine "WHEN THE DALTONS RODE"

SOUTHTOWN Open 1:30—Brenda Joyce, John Payne, Walter Brennan "MARYLAND" Plus William Holden, Martha Scott, Frank Craven "OUR TOWN"

TOWER Nancy Kelly, "Private Affairs" And New! "Lucky Cisco Kid"

MARYLAND "SUSAN AND GOD" Fairbanks Jr., "SAFARI"

REGAL IN PERSON—ON THE STAGE! LOUIS ARMSTRONG With His ORCHESTRA & All-STAR REVUE Fiery Romance in the Jungle, "SAFARI"

PICCADILLY Sidney Toler, Marj. Weaver 'Charlie Chan's Murder Cruise' Cesar Romero, Ev. Venable "LUCKY CISCO KID"

MIDWEST (Cutlery Free) "Ann of Windy Poplars"—"Fugitive from Justice"

PEOPLES (Cutlery Free)—A. Shirley, "Ann of Windy Poplars"—"Earthbound"

HARPER Dunne, Grant, "My Favorite Wife" Hope, Goddard, "Ghost Breakers"

HYDE PARK 15c All Eve.—Errol Flynn "The Prince and the Pauper"

SHAKESPEARE (Dishes) 'French Without Tears'—'Beyond Tomorrow'

PIX 15c to 6:30—"BIG BROWN EYES" "COLLEGE SWING"

WOODLAWN 3 Smash Hits—Peter Lorre "ISLAND OF DOOMED MEN" Charlie Chaplin "Paper Hanger" M. Dietrich, A. Tamiroff, 'Shanghai Express'

MIDWAY 3 big hits. Positively Adults Only 1st South Side Showing "NARCOTIC" Smashing Expose of Dreaded Dope Evil May West "GOIN' TO TOWN" "Doomed to Die"

ARK 3 Hits—"STOLEN HEAVEN," Lewis Stone Olympe Bradna—"GATEWAY," Don Ameche—"Torrid Zone," Ann Sheridan, Jas. Cagney

RAY 3 Hits—Laurel and Hardy, "CHUMP AT OXFORD," Vivien Leigh, Laurence Olivier, "21 DAYS TOGETHER"—"SONS of the PLAINS"

SUN 7219 S. Went.—COOL! Mat. Daily—Op. 1:30 "MY SON, MY SON," Mad. Carroll, Louis Hayward, Brian Aherne—"Typhoon," D. Lamour

JACKSON PK. Bargain Day—Errol Flynn, Rosalind Russell, "Four's a Crowd"—Ray Milland, "Wings Over Honolulu"

KIMBARK James Cagney, Ann Sheridan "TORRID ZONE" Ray Milland, "FRENCH WITHOUT TEARS"

NORTH

Oak & Mich. ESQUIRE Park Free "BROTHER ORCHID" EDW. G. ROBINSON ANN SOTHERN And 256th ESQUIRE HOUR Feature at 2:35, 4:30, 6:25, 8:20 & 10:25

ADELPHI 15c 2 to 6:30 Eve. 20c Zorina, Richard Greene, Eric Von Stroheim "I WAS AN ADVENTURESS" Also Ray Milland, "FRENCH WITHOUT TEARS"

MOTION PICTURES SOUTH

WARNER BROS. THEATRES For Picture Times Phone Triangle 1500

AVALON 79th at Stony Free Parking — Doors Open 1:30 Walter Brennan "MARYLAND" (In Technicolor) Wayne Morris Rosemary Lane "LADIES MUST LIVE"

CAPITOL 79th at Halsted Free Parking — Doors Open 1:30 Nelson Eddy Jeanette MacDonald "NEW MOON" Ray Milland Patricia Morison "UNTAMED" (In Technicolor)

It's Different! It's Exciting! 'The Ramparts We Watch' Full-length feature sensation Starts Friday — CAPITOL

STRATFORD 63rd-Hals.—Cesar Romero "LUCKY CISCO KID" Mickey Rooney, 'Andy HARDY Meets Debutante' Added! Wendell Willkie in 'Information, Please'

BEVERLY 95th-Ashland—Free Parking Ruth Hussey, Fredric March JOAN CRAWFORD in "SUSAN AND GOD"

JEFFERY 71st-Jeffery—Free Parking Doug. Fairbanks Jr., 'SAFARI' Joan Crawford, 'SUSAN & GOD,' Fredric March

RHODES 79th-Rhodes—Free Parking Doug. Fairbanks Jr., 'SAFARI' Adolphe Menjou, 'TURNABOUT' Carole Landis

GROVE 79th-Cottage—Walter Pidgeon, "PHANTOM RAIDERS" Homeless girls hitch-hiking their way to ruin! "GIRLS OF THE ROAD"—Ann Dvorak

OGDEN 63rd-Ashland—Madeleine Carroll, Doug. Fairbanks Jr., 'SAFARI' Homeless girls hitch-hiking their way to ruin! "GIRLS OF THE ROAD"—Ann Dvorak

HIGHLAND 79th-Ashland—Free Parking A. Menjou, "TURNABOUT" JOAN CRAWFORD in "SUSAN AND GOD"

COSMO "BEYOND TOMORROW" Plus "AND ONE WAS BEAUTIFUL" Ruby Red Glassware to ladies with evening adm. SHERBET PLATE—SOUP PLATE

SHORE 75th-Kingston, FROLIC 55th-Ellis, HAMILTON 71st-Paxton — Irene Dunne and Cary Grant "MY FAVORITE WIFE" Bob Hope in "THE GHOST BREAKERS"

OAKLAND Don Ameche, "FOUR SONS" "Out West with the Peppers" Free! OVENWARE to ladies with evening adm.

"MET" "Gambling on the High Seas" "FUGITIVE FROM JUSTICE"

COLONY 59th & Kedzie Glassware Today COOL Warner Baxter, Andrea Leeds, "EARTHBOUND" Anne Shirley in "ANNE OF WINDY POPLARS"

MARQUETTE 63rd & Kedzie Dinnerware Today, HIGHWAY 63rd & Western — COOL Irene Dunne, Cary Grant "My Favorite Wife" Bob Hope, P. Goddard "Ghost Breakers"

COMMERCIAL 9150 Commercial COOL Warner Baxter, "EARTHBOUND" & Fredric March, Joan Crawford, "SUSAN AND GOD"

LEX 1162 E. 63rd—ANNIVERSARY WEEK D. AMECHE, "FOUR SONS" C. Bickford, "SOUTH TO KARANGA"

MICHIGAN 110 E. Garf.—BOB HOPE, "THE GHOST BREAKERS" Cary Grant, Irene Dunne, "MY FAVORITE WIFE"

RAMOVA 35th-Halsted—Enamelware Free to Ladies—Warner Baxter, Andrea Leeds, "Earthbound" & "Girls of the Road"

• SUBURBAN •

MAYWOOD

LIDO "MAN WHO TALKED TOO MUCH" George Brent. Cesar Romero "LUCKY CISCO KID"

FOREST PARK

FOREST Mad. at Des Plaines—Comfortably Cool JOAN CRAWFORD FREDRIC MARCH "SUSAN AND GOD" Adolphe Menjou, Carole Landis, "Turnabout"

OAK PARK

LAMAR Marion at Lake St. "L"—COOLED James Stewart, Margaret Sullavan, Robt. Young, Frank Morgan, "MORTAL STORM"—Edw. Robinson, Ann Sothern in "BROTHER ORCHID" "INFORMATION, PLEASE" with WENDELL WILLKIE

TOWN Roosevelt at Austin Blvd. 15c 5:30 6:30 20c After 6:30 Ann Sheridan, James Cagney, "TORRID ZONE" Robt. Taylor, Vivien Leigh, 'WATERLOO BRIDGE'

LAKE Lake and Marion Sts.—COOLED Madeleine Carroll in "SAFARI" Warner Baxter, Andrea Leeds, "EARTHBOUND"

SOUTHERN 828 S. Oak Park—COOLED "Beyond TOMORROW" and Ray Milland, "FRENCH WITHOUT TEARS"

CICERO

MORTON PK. 25th-Laramie—Take Ogden Av. Car to Door. Today & All Wk. "THE BIRTH OF A BABY" SEE IT NOW OR YOU'LL MISS IT FOREVER

AUSTIN

PARK 5960 Lake—Brian Aherne, Madeleine Carroll, "MY SON, MY SON" Dorothy Lamour, "TYPHOON"

PLAISANCE Ann Sheridan, Jas. Cagney Pat O'Brien, "TORRID ZONE" 'WATERLOO BRIDGE,' Robt. Taylor, Vivien Leigh

SYMPHONY Disney Hit—'Autograph Hound' "MY FAVORITE WIFE" Bob Hope, 'GHOST BREAKERS,' Paulette Goddard

ELMWOOD PARK

ELM 7540 Grand Ave.—Paulette Goddard BOB HOPE, "GHOST BREAKERS" Cary Grant, Irene Dunne, "MY FAVORITE WIFE"

VILLA PARK

VILLARD 15c, 6 to 6:30—20c After Vivien Leigh, "Waterloo Bridge" James Cagney, Pat O'Brien, "TORRID ZONE"

EVANSTON

STADIUM 1706 Central St.—Open 1:30 COOL—CARY GRANT IRENE DUNNE "MY FAVORITE WIFE" "FOUR SONS" DON AMECHE EUGENIE LEONTOVICH

B&K VARSITY Starts 2—Jeanette MacDonald, Nelson Eddy, Mary Boland "NEW MOON" & Ray Milland, Patricia Morison, Akim Tamiroff in "UNTAMED" in Technicolor

B&K VALENCIA Starts 2—Don Ameche "FOUR SONS" PLUS Action Thriller! "GAMBLING ON HIGH SEAS"

B&K CORONET Open 1:30—James Cagney in "TORRID ZONE" and Robt. Taylor, Vivien Leigh, 'WATERLOO BRIDGE'

NO MAN'S LAND

TEATRO Open 6:00—25c to 6:30 M. Rooney, J. Garland "Andy Hardy Meets Debutante" Laurel and Hardy—"SAPS AT SEA"

HIGHLAND PARK

ALCYON Adolphe Menjou Carole Landis "Turnabout" MICKEY ROONEY—JUDY GARLAND "Andy Hardy Meets Debutante"

WILMETTE

WILMETTE Open 1:30—20c to 6:30 Fredric March, Joan Crawford "Susan & God" plus "Turnabout"

LA GRANGE

LA GRANGE JOAN CRAWFORD, FREDRIC MARCH, "SUSAN AND GOD" Plus THORNE SMITH'S Screwy "TURNABOUT"

BERWYN

BERWYN Open 1:30—JOAN CRAWFORD, Fredric March, "SUSAN & GOD" Plus THORNE SMITH'S Screwy "TURNABOUT"

ROXY Open 5:45—"AN ANGEL FROM TEXAS," Rosemary Lane, Wayne Morris "EAGLE AND THE HAWK"

ELMHURST

YORK Fredric March, Joan Crawford "SUSAN AND GOD" Adolphe Menjou, Carole Landis, "TURNABOUT"

HOMEWOOD

HOMEWOOD COOL! Charles Winninger in "BEYOND TOMORROW" Richard Greene, "I WAS AN ADVENTURESS"

Pancake Mixes Simplify the Breakfast Rite

Thursday's Menu

BREAKFAST.

Peaches and Cream
Pancakes with Orange Sirup
Milk Coffee

LUNCH.

Creamed Fresh Mushrooms on Toasted English Muffins
Cucumber and Radish Salad
Thousand Island Dressing
Brownies
Milk Tea

DINNER.

Sukiyaki with Boiled Rice
Baked Tomatoes
Pimiento Cheese Stuffed Celery
Carrot Curls
French Bread
Apricot Kuchen
Milk Coffee

BY MARY MEADE.

[Copyright: 1940: By The Chicago Tribune.]

Most cooks like to use pancake mixes for their morning "wheat cakes." There are many good ones to be found in the stores, and althe it's not much trouble to mix a batch of pancake batter, it's usually important to save all the time one can in breakfast getting.

So use a pancake mix if you have one, for tomorrow's breakfast. And if you haven't one, mix the dry ingredients in this recipe together tonight, to save precious minutes in the morning.

PANCAKES.
[15]

2½ cups flour
3 teaspoons baking powder
⅝ teaspoon salt
1 egg
2 cups milk
2 tablespoons melted butter

Sift dry ingredients together. Beat egg, add milk and melted butter. Add to dry ingredients and stir vigorously to mix. Bake on a hot griddle.

If you like whole wheat cakes, substitute a cup of whole wheat flour for one of white, in this recipe, and of you have some of those luscious, fresh blueberries in your refrigerator, add half a cupful to the batter and sift a tablespoon of sugar in with the dry ingredients. Maple sirup, maple-flavored sirup, or brown sugar sirup will be good with these cakes.

CREAMED MUSHROOMS.

To prepare the mushrooms for tomorrow's lunch, wash them and remove brown spots, but don't peel. Slice the mushrooms from top to bottom and sauté the slices in melted butter for three to five minutes, until tender. Season lightly with salt and pepper and add to a prepared, hot, medium white sauce, which you should have waiting in the top of a double boiler. Chopped pimiento may be added to the creamed mushrooms, if you like.

Medium white sauce: 2 tablespoons flour, 2 tablespoons butter, ¼ teaspoon salt to each cup of milk.

BROWNIES.
[8 inch square pan]

¾ cup sifted flour
½ teaspoon baking powder
⅜ cup butter or other shortening
2 squares chocolate, melted
1 cup sugar
2 eggs, well beaten
1 teaspoon vanilla
½ cup chopped nuts

Sift flour and baking powder together. Blend chocolate and butter. Combine sugar and beaten eggs, then add chocolate mixture, beating thoroly. Add flour, vanilla and nuts. Bake in greased pan at 350 degrees for 25 minutes. Cut into squares.

Sukiyaki is the Japanese equivalent of Chinese chop suey. This is an American housewife's version.

SUKIYAKI.
[Serves Four]

2 tablespoons butter or bacon fat
1 tablespoon sugar
1 cup green onions, sliced, including tops
1 cup canned bamboo shoots
2 stalks celery, sliced
½ green pepper, sliced
½ cup pineapple, shredded
1 cup cooked chicken or beef cut in thin strips
1 cup meat stock or bouillon
3 tablespoons soy sauce
Salt, pepper

Melt fat in skillet and add sugar and onions. Cook gently for 2 minutes. Add other ingredients and simmer until hot and well seasoned thruout. Serve over hot boiled rice.

APRICOT KUCHEN.
[Serves Four or More]

1½ cups flour, sifted
¾ cup sugar
½ teaspoon salt
2½ teaspoons baking powder
3 tablespoons hard shortening
1 egg
⅓ cup milk
Halved fresh apricots
¼ cup butter
⅓ cup sugar
2 tablespoons flour

Sift flour, sugar, baking powder and salt together several times and cut in the hard shortening. Beat egg and add to milk. Stir into the dry ingredients. Spread dough in a well greased baking pan and cover the top with halves of apricots. Cream butter and sugar and add flour. Sprinkle this mixture over fruit. Bake at 375 degrees for about 25 minutes. Fresh plums may be used instead of apricots.

HAROLD TEEN—HE HAS A JOB, OR HAS HE?

DEAR! DEAR! THIS SHOPPING HAS WORN ME TO A POINT OF EXHAUSTION - YOU MAY PUT THE CAR AWAY!
YES'M!
HELLO THERE - WHY ARE YOU SITTING OUT HERE ALL ALONE?
TH' LADY WHO OWNS THIS AUTO HAD ME DRIVE HER HOME - I DON'T KNOW WHERE TO PUT TH' CAR -
OH, THAT WAS MOTHER - SHE PROBABLY HIRED YOU AND FORGOT ABOUT YOU - SHE'S FUNNY THAT WAY - IN FACT, SOME PEOPLE THINK WE'RE ALL FUNNY - BUT DON'T LET IT WORRY YOU. I'LL SHOW YOU TO YOUR QUARTERS
ARLEN ED

Tailored Daytime Dresses

WOMAN'S AND MISS' DRESSES.

Every wardrobe needs an almost unlimited supply of tailored daytime dresses. We're presenting two today which will find favor because of their long, slim lines. Silks and woolens in plain colors are favored for both models.

At the left, a youthful version of the princess dress, with contrasting Peter Pan collar and hanky to match. Notice the ingenious, sophisticated paneling.

At the right, a shirtwaist design with V neckline adorned with a contrasting collar. Buttons are used down the front of the bodice, which is softly, flatteringly shirred, and fashionably large pockets grace the skirt.

Style No. 3005 is designed for sizes 14 and 16, and 36, 38, 40, and 42 inch bust measurements. Size 36 requires 2⅞ yards of 54 inch material, with ¼ yard of contrasting.

Style No. 3315 is designed for sizes 14 and 16, and 36, 38, 40, 42, 44, 46, and 48 inch bust measurements. Size 36 requires 4¼ yards of 39 inch material, with ⅝ yard contrasting.

Each pattern costs 10 cents.

Address orders for Clotilde patterns to Chicago Tribune, P. O. Box 537, Grand Central annex, NEW YORK CITY, including 10 cents in stamps or coin (coin preferred—wrap it carefully) for each pattern ordered. IMPORTANT! Be sure to state clearly the number of the pattern and the size desired, and write your name and address plainly.

The Housewife

Pull on a pair of those convenient latex mitts before you start shampooing the dog, or cleaning the woodwork, or doing any other messy job. You'll save your hands and your manicure and you'll do the work just as efficiently. These household mitts come in a number of colors and the size called "regular" fits practically any hand. You'll find they last a long time.

EDITH WEIGLE.

Rug Created from Castoffs

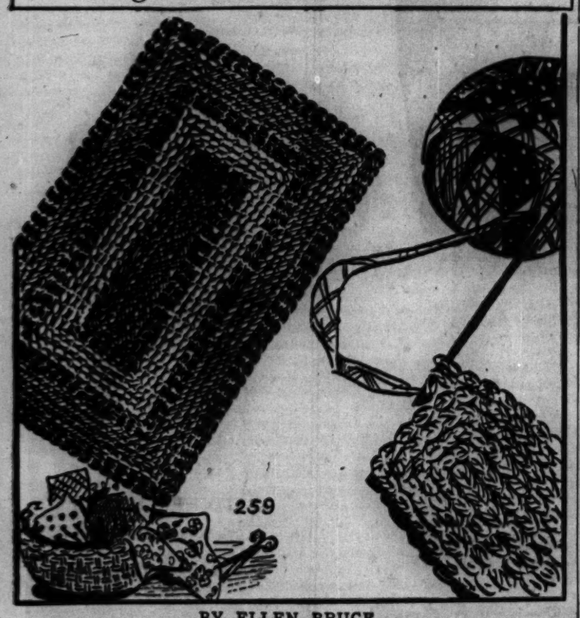

BY ELLEN BRUCE.

There is hardly a crochet worker who has not made at least one rug. The rectangular article made from castoff rags creates a good looking scatter rug to be used in any part of the house. If a single color is desired, the rags may be cut in strips and dyed before being worked up. Approximately five pounds of rags are required for a small rug 3 by 4 feet.

For instructions in crocheting the rectangular rug, No. 259, send 10 cents in stamps or coin to the Needlework Bureau, Chicago Tribune, 220 5th Avenue, New York City.

Gift Received for Nearly Depleted Free Ice Fund

A contribution of $2 was placed yesterday in the almost depleted Free Ice fund by a friend identified by the initials E. P. For more than a score of years the United Charities has been supported by Tribune readers in its work of supplying destitute families and needy sick persons with ice. This season contributions have amounted to $1,621.96. Donations to this important philanthropy should be addressed to the Free Ice Fund, Chicago Tribune Charities, Inc., Tribune Tower.

* *

Benefit for Hospital.

Nov. 30 is the date the board of the Misericordia hospital has chosen for a fall benefit. It will be a dinner-dance in the grand ballroom of the Stevens hotel.

SEE BOUCHE'S VILLA VENICE
WORLD'S BEAUTIFUL GARDENS
Before closing date, Sept. 14th
Milwaukee Av. at Des Plaines River (Route 21)
3 Miles south of Wheeling.
Presenting 3 Shows Nightly
For Reser. Tel. Newcastle 3034 or Wheeling 185

FINAL 2c DAYS
TODAY & FRIDAY
RIVERVIEW

TODAY'S RADIO BROADCASTS

Today's Features

ON W-G-N.
[Central Daylight Saving Time.]

The music of Wagner, Rachmaninoff, Brahms, and Beethoven will highlight the Pageant of Melody on W-G-N and the Mutual Broadcasting system from 9:15 to 10 p. m. Kathryn Witwer, soprano, and Attilio Baggiore, tenor, will be the soloists. The program, presented before an audience of 600 guests in the W-G-N main studio, will be under the direction of Henry Weber. The orchestra will open the performance with the overture from "Merry Wives of Windsor," by Otto Nicolai. Other orchestra selections will be Rachmaninoff's "Prelude in G Minor," Brahms' "Goldenglow," and Lehar's "Russian Peasant Dance." "Elsa's Traum," from Richard Wagner's opera "Lohengrin," will be Miss Witwer's solo. Baggiore will sing Clutsam's "I Know of Two Bright Eyes" for his solo, and with Miss Witwer and the octet will present themes from Beethoven for the evening finale.

Radio's Voice, Guy Savage's interview show from the outer lobby of the Chicago theater, is scheduled at 11:45 a. m. The popular program is broadcast daily except Sunday at the same hour.

The interesting dramatic series, I'll Never Forget, featuring Frank Luther, popular radio tenor, will be heard at noon today. The series, scheduled Monday thru Friday, offers short dramatizations of true stories sent in by the listeners.

At 9 p. m. Billy Repaid will present a quarter hour broadcast of late news, and at 10 p. m. Al Mitchell, the Answer Man, will be heard.

Other programs:

7:40 a. m.—Everyday Words, five minutes of correct English with Helen Hardin.
10—Tom, Dick, and Harry.
10:45—Linda's First Love.
1:15 p. m.—Make Believe Ballroom, Eddie Chase.
2:15 P. M.—Rebroadcast of Pope Pius' message, "Catholic Action."
6—Don Pedro and His Magic Violin.
7:30—The Lone Ranger.

ON OTHER STATIONS.

7 p. m.—WLS—Quiz Kids, with Joe Kelly.
7—WBBM—Uncle Jim's Question Bee.
7—WMAQ—Hollywood Playhouse.
7:30—WBBM—Dr. Christian.
7:30—WLS—Manhattan at Midnight.
7:30—WMAQ—Plantation party.
8—WBBM—Star Theater, with Frances Langford, Kenny Baker, and David Broekman's music.
8—WMAQ—Time to Smile; Abbott and Costello; Benay Venuta, vocalist.
8:30—WENR—This, Our America.
8:30 — WBBM — Masterworks of Music.
8:30—WMAQ—Mr. District Attorney.
9—WMAQ—Kay Kyser's College.
9:30—WENR—United States Marine band.

Numerology
By Evelyn Holmes

Sept. 4, 1940.

Universal day—One of those tagend days. Clear summer's accumulation of unimportant details, out of way.

September—Since September is a nine—the ninth month on the calendar—and since whenever you add nine to a number you can reduce it again to its original number, this month is always the same number as the number of the year you are in. It is a good time to review the year, check on your progress and also on the numbers of the other months and what they brought, then to learn in what direction you are going in the coming year. If you work with your numbers you can help to bring out the constructive forces.

Year Ahead—You need to be patient and long suffering for a few months and don't worry if the ground seems to move from under you.

Would you like to know what kind of a year 1941 will be for you? Send for your personal yearly, monthly, and daily guide.

Send this coupon with 10 cents and a stamped, self addressed envelope to:

EVELYN HOLMES,
Box 382, General Postoffice,
New York City. [Please print]

Name .....
Birth Date .....
[Month] [Day] [Year]
Street Address .....
City and State .....

EDUCATIONAL.

SCHOOL of DOMESTIC ARTS and SCIENCE
HOME MANAGEMENT
One year diploma course:—Time and Money Management; Simple and Fancy Cooking; Meal Service; Buying; Menu Planning; Sewing; Millinery; Home Furnishing; Home Nursing. Practice Residence.
PROFESSIONAL FOOD SERVICE
One year diploma course—Food Cost Control; Fixture Buying; Nutrition and Menu Planning; Cooking; Meal Service; Personnel and Time Management; Catering Methods. Tea Room Practice. Shorter Certificate Courses in Catering and Homemaking. Special Evening Courses.
Limited registration for dormitories. Ask for new catalog 7
FALL TERM STARTS SEPT. 30
350 BELDEN AVENUE PHONE LINCOLN 0727 CHICAGO ILLINOIS

ON SHORT WAVE.
[Central Daylight Saving Time.]

LONDON—5:00 p. m.—The News. GSD, 11.75 meg., 25.5 m.; GSC, 9.58 meg., 31.3 m.
BERLIN—5:15 p. m.—News in English. DJL, 15.11 meg., 19.8 m.; DJD, 11.77 meg., 25.4 m.; DXB, 9.61 meg., 31.2 m.
ROME—10:00 p. m.—News in English. 2RO6, 31.15 m.; 2RO4, 25.40 m.; 2RO6, 19.61 m.
GUATEMALA—10:00 p. m.—Opera: "La Traviata." TGWA, 9.55 meg., 31 m.
LONDON—11:00 p. m.—The News. GSC, 9.58 meg., 31.3 m.

CHICAGO FREQUENCIES.

W-G-N—720	WJJD—1130
WIND—506	WWAE—1200
WMAQ—670	WSBC—1210
WBBM—770	WEDC—1210
WENR—870	WMBI—1018
WLS—870	WGES—1360
WAAF—920	WHFC—1420
WCFL—970	WHIP—1480
WCBD—1080	

[*Indicates MBS program.]

7:00 A. M.
W-G-N—Good Morning prog.
WMAQ—Suburban hour.
WBBM—News of Europe.
WJJD—Louis P. Lehman.
WAAF—Breakfast Express.
WCFL—Cheerful Esrful.
7:15 A. M.
WLS—Mac and Bob.
7:25 A. M.
W-G-N—Nothing But Truth.
7:30 A. M.
W-G-N—Good Morning prog.
WBBM—Piano Parade.
WLS—Singing Milkman.
WJJD—Christian Science.
7:40 A. M.
W-G-N—Everyday Words.
7:45 A. M.
W-G-N—Listen to the Band.
WJJD—Weather Bureau.
WLS—Morning Devotions.
WBBM—Musical Clock.
7:55 A. M.
WBBM—Passing Parade.
8:00 A. M.
W-G-N—Your Morning News.
WCFL—Breakfast Club.
WMAQ—Your Neighbors.
WJJD—Musical Motorist.
WLS—Williams Brothers.
8:15 A. M.
W-G-N—The Gospel Singer.
8:30 A. M.
W-G-N—Morning Melodies.
WIND—Organ Interlude.
WMAQ—Coffee Time.
WJJD—Memories.
WLS—Church Hymns.
WBBM—Brighter World.
8:45 A. M.
W-G-N—Problem Lady.
WMAQ—Norman Ross.
WLS—Alice Blair.
WJJD—Modernists.
WBBM—Ham and Egg Man.
9:00 A. M.
*W-G-N—Arthur Godfrey.
WCFL—Spotlight Songs.
WMAQ—Man I Married.
WIND—Start Right.
WBBM—Kitty Kelly.
WLS—Meet Miss Julia.
9:10 A. M.
WAAF—Canary Serenade.
9:15 A. M.
W-G-N—Passing Parade.
WCFL—Dancetand.
WMAQ—Midstream.
WBBM—Myrt and Marge.
WLS—Vic and Sade.
WIND—Army Enlistment.
9:30 A. M.
W-G-N—News.
9:25 A. M.
W-G-N—Morning Serenade.
9:30 A. M.
*W-G-N—Keep Fit to Music.
WMAQ—Ellen Randolph.
WJJD—Government and You.
WIND—Hawaii Calls.
WBBM—Hilltop House.
WLS—Mary Marlin.
9:45 A. M.
W-G-N—June Baker.
WIND—Bob and Bonnie.
WMAQ—By Kathleen Norris.
WJJD—Wednesday Serenade.
WBBM—Stepmother.
WCFL—Pepper Young.
10:00 A. M.
W-G-N—Tom, Dick, Harry.
WCFL—For Women Only.
WMAQ—David Harum.
WBBM—Short Story.
WLS—Christine.
WIND—Morning Rhythm.
10:15 A. M.
W-G-N—Beautiful Lady.
WCFL—Variety program.
WBBM—Martha Webster.
WMAQ—Road of Life.
WLS—Friendly Neighbors.
WJJD—Swing Fever.
10:30 A. M.
*W-G-N—Bachelor's Children.
WAAF—Novelties.
WBBM—Big Sister.
WJJD—Dick Baker.
WMAQ—Against the Storm.
WLS—Embarrassing Moments.
WMBI—Home hour.
10:45 A. M.
W-G-N—Linda's Love.
WAAF—Orchids and Moonlight.
WMAQ—Guiding Light.
WBBM—Aunt Jenny.
WJJD—Missing Persons.
WIND—Dance Rhythm.
WCFL—Donald Novis.
11:00 A. M.
W-G-N—Editor's Daughter.
WBBM—Kate Smith.
WMAQ—Woman in White.
WLS—Martha Crane.
WCFL—General Speaks.
WJJD—Smart Set.
11:15 A. M.
W-G-N—News.
WCFL—Phil Libby.
WMAQ—The O'Neills.
WBBM—When a Girl Marries.
WJJD—Melody market.
11:30 A. M.
W-G-N—Painted Dreams.
WIND—Dick Baker.
WMAQ—Farm and Home.
WJJD—Helen Trent.
WLS—Portia Blake.
11:45 A. M.
W-G-N—Radio's Voice. Guy Savage.
WBBM—Our Gal Sunday.
WAAF—Romance Melodies.
WLS—Elm Creek Folks.
WCFL—Sport News.
NOON.
W-G-N—I'll Never Forget.
WBBM—Goldbergs.
WLS—Homemakers' prog.
WAAF—Symphony hour.
12:15 P. M.
W-G-N—What Do You Say?
WBBM—Life Can Be Beautiful.
WIND—Bob Atcher.
WMAQ—Three to Get Ready.
12:30 P. M.
W-G-N—Markets.
WBBM—Right to Happiness.
WIND—Randall Atcher.
WJJD—Noonday service.
WMAQ—Julia Blake.
WLS—Markets.
WCFL—Willie Winn.
12:35 P. M.
W-G-N—Midday Service. Pres. Northern Illinois State Teachers college, De Kalb.
12:45 P. M.
WBBM—Road of Life.
WLS—Dinnerbell program.
WCFL—General Speaks.
12:50 P. M.
WMAQ—Doggy Dan.
1:00 P. M.
W-G-N—E. Glosbarch's orch.
WCFL—Don Norman.
WIND—Italian hour.
WMAQ—Light of the World.
WBBM—Young Dr. Malone.
1:15 P. M.
W-G-N—Make Believe Ballroom.
WCFL—Musical Tabloid.
WMAQ—Arnold Grimm.
WJJD—Ben Kanter.
WBBM—Joyce Jordan.
1:30 P. M.
WJJD—Midday Roundup.
WMAQ—Valiant Lady.
WBBM—Fletcher Wiley.
WLS—Al Tiffany.
WIND—Sports Edition.
WAAF—Ray O'Day.
WCFL—Guess Who.
1:45 P. M.
WAAF—Hits and Bits.
WHFC—Ring Crosby.
WIND—Race results.
WMAQ—Betty Crocker.
WBBM—My Son and I.
WLS—Grain market.
2:00 P. M.
*W-G-N—Marriage Romances.
WMAQ—Mary Martin.
WJJD—Fred Beck.
WLS—Orphans of Divorce.
WBBM—Society Girl.
2:15 P. M.
W-G-N—Pope Pius XII.
WMAQ—Ma Perkins.
WLS—Amanda.
WBBM—Meet the Missus.
WCFL—Dance music.
2:30 P. M.
WLS—John's Other Wife.
WBBM—Flangrams.
WMAQ—Pepper Young.
WCBD—Midweek service.
WJJD—Music, Please.
2:45 P. M.
W-G-N—Leadoff Man.
WLS—Just Plain Bill.
WCFL—Hal Totten.
WBBM—Dugout Dope.
WMAQ—Vic and Sade.
2:55 P. M.
W-G-N—Sox vs. Browns. Also WBBM, WCFL, WJJD.
3:00 P. M.
WMAQ—Backstage Wife.
WHFC—Music Appreciation.
WENR—Gene Baker.
WMBI—Bible Study.
3:15 P. M.
WMAQ—Stella Dallas.
WENR—Club Matinée.
3:30 P. M.
WMAQ—Lorrenzo Jones.
3:45 P. M.
WMAQ—Widder Brown.
4:00 P. M.
WENR—Yours Truly.
WMAQ—Girl Alone.
4:15 P. M.
WMAQ—Kitty Keane.
WAAF—Rhythm in Rhyme.
4:30 P. M.
WBBM—Tenth Inning.
WMAQ—Musical Memories.
WENR—Musical Soirée.
4:45 P. M.
WBBM—Scattergood Baines.
WMAQ—The O'Neills.
WENR—Paradise Thunder.
WIND—Marathon Race.
5:00 P. M.
W-G-N—Swing It.
WJJD—Scoreboard.
WBBM—Musical Interlude.
WCFL—Accordiana.
WMAQ—Houseboat Hannah.
WIND—Sports Edition.
WENR—Rocky Gordon.
5:15 P. M.
*W-G-N—Hugo Mosseo's orchestra.
WAAF—Radio News Reel.
WCFL—Safety Lerien.
WENR—Malcolm Claire.
WBBM—Hedda Hopper.
WMAQ—Lone Journey.
WJJD—On Right Side.
5:30 P. M.
W-G-N—Edna O'Dell.
WMAQ—Li'l Abner.
WIND—Race Results.
WAAF—Mythical Ballroom.
WHIP—Budapest hour.
WCFL—Guess Who.
WENR—Irene Wicker.
5:40 P. M.
W-G-N—Passing Parade.
5:45 P. M.
W-G-N—Hits of Today.
WCFL—Jack Kelly's orch.
WBBM—World Today.
WMAQ—Beautiful Life.
WENR—Bud Barton.
WJJD—Ben Kanter.
6:00 P. M.
W-G-N—Don Pedro.
WMAQ—Pleasure Time.
WBBM—Sports Review.
WENR—Easy Aces.
6:15 P. M.
W-G-N—Bob Elson.
WCFL—Dinner concert.
WENR—Mr. Keen.
WJJD—Twilight Musical.
WMBI—Evensong.
6:30 P. M.
W-G-N—Capt. Herne.
WBBM—Mr. Meek.
WCFL—Race Results.
WJJD—Supper Serenade.
6:45 P. M.
*W-G-N—Inside of Sports.
WJJD—Music Please.
WCFL—H. V. Kaltenborn.
WLS—Grace Wilson.
WIND—In the Groove.
7:00 P. M.
W-G-N—Ray Noble's orch.
WMAQ—Playhouse.
WBBM—Question Bee.
WLS—Quiz Kids.
WWAE—Twilight Symphony.
WJJD—Traffic Court.
WIND—Ball Game.
WMBI—Tract League.
7:15 P. M.
WCFL—Jack Kelly's orch.
7:30 P. M.
*W-G-N—Lone Ranger.
WMAQ—Plantation Party.
WBBM—Dr. Christian.
WLS—Manhattan at Midnight.
WCFL—Meet the Folks.
WIND—Sports Review.
WMBI—Sacred Varieties.
7:45 P. M.
WJJD—Suppertime Frolic.
8:00 P. M.
W-G-N—Mark Russell's orch.
WMAQ—Time to Smile.
WBBM—Star Theater.
WAAF—Summer Serenade.
WIND—Scattergood Baines.
WCFL—Song of Your Life.
8:15 P. M.
W-G-N—Tomorrow's Tribune.
WIND—Heidelberg orch.
WENR—Ted Weem's orch.
8:22 P. M.
W-G-N—Quin Ryan.
8:30 P. M.
W-G-N—Dick Shelton's orch.
WIND—Elliott Roosevelt.
WENR—This, Our America.
WBBM—Music Masterworks.
WMAQ—District Attorney.
8:45 P. M.
W-G-N—Phil Levant's orch.
9:00 P. M.
W-G-N—Billy Repaid, news.
WMAQ—Kay Kyser's orch.
WBBM—Glenn Miller's orch.
9:15 P. M.
*W-G-N—Pageant of Melody.
WENR—Sousa's band.
WBBM—Public Affairs.
9:30 P. M.
WCFL—Cubs vs. Cards.
WENR—Pan American concert.
9:45 P. M.
WBBM—Earle Ryan.
10:00 P. M.
*W-G-N—The Answer Man.
WIND—Swedish program.
WBBM—Amos 'n' Andy.
WEDC—Studio A.
WENR—Ten o'Clock Final.
WMAQ—Irene Rich.
10:15 P. M.
W-G-N—Dick Jurgens' orch.
WBBM—Lanny Ross.
WMAQ—Passing Parade.
10:30 P. M.
W-G-N—A. F. News.
WMAQ—Ted Lewis.
10:35 P. M.
W-G-N—Dick Jurgens.
10:45 P. M.
WBBM—Dave Bacal.
11:00 P. M.
W-G-N—Late News.
WIND—Jack Russell's orch.
WBBM—Guy Lombardo.
WMAQ—Raymond Scott.
11:15 P. M.
*W-G-N—Louis Prince's orch.
11:30 P. M.
*W-G-N—Ray Noble's orch.
WENR—Music You Want.
WBBM—Ray Herbeck's orch.
WCFL—Music Lovers' prog.
MIDNIGHT.
*W-G-N—Ray Pearl's orch.
WIND—The Nite Watch.
12:30 A. M.
*W-G-N—Marvin Dale's orch.
WENR—Raymond Scott.
1:00 A. M.
*W-G-N—Dick Shelton's orch.

Iowa Girl Vows to Return as Star, and Does

BY BRUCE DENNIS.

Six years ago any one in Davenport, Ia., would have told you Mary Jane Walsh had one of the best voices in town. Then Mary Jane left Davenport to seek a stage and radio career. She vowed to return some day to her native middle west as, in capital letters, Somebody.

Well, she's back, as singing star of "Too Many Girls" at the Grand Opera house. And tomorrow night she will sing on the program In Chicago Tonight over W-G-N and the Mutual network. The program will be broadcast from 7:30 to 8 o'clock from the W-G-N main audience studio.

In Chicago Tonight, produced and directed by William A. Bacher, likewise will bring these outstanding entertainers before the microphone tomorrow: Joe Penner, noted comedian; Eddy Howard, singer of sweet songs, and Duke Ellington, long tops as a composer and orchestra leader. Penner is at the Chicago theater; Ellington opens Friday at Sherman hotel.

The name of Mary Jane's show may be "Too Many Girls," but observers of the W-G-N rehearsal agreed there couldn't be too many girls of her type. She's Irish as Killarney, and has burnished chestnut hair, hazel eyes, and a smattering of forthright freckles.

Mary Jane did her first radio singing while attending Trinity college in Washington, D. C. Her voice was heard next from the Daveport station, WOC, and then she came to Chicago to study and to appear in a hodge-podge of programs over KYW.

Miss Walsh decided she wanted to travel as the vocalist for an orchestra, and maestro Ted Weems offered her the chance. Later she appeared with Seymour Simons and with Shep Fields, reaching Broadway with the Fields organization in 1937.

She talked her way into engagements at the Mayfair and at Ciro's in London, England, during the coronation celebration. The duke and duchess of Kent headed the titled patrons at Ciro's. Of Mary Jane's songs the duke preferred "The Lady Was a Tramp," while the duchess liked "Johnny One-Note."

Returning home, Miss Walsh won a rôle in the George M. Cohan show, "I'd Rather Be Right," but did not join the road company. She was in "Sing Out the News" and then almost a year ago she began the Broadway run of "Too Many Girls."

Eddy Howard is returning to In Chicago Tonight on demand of listeners who overwhelmed W-G-N with letters and phone calls after he sang on last week's program.

Your Stars ★ Today ★
By WYNN

Wednesday, Sept. 4.

Make the most of today's vibrations; turn them into results that will be assets later. But don't hurry. Tendency is to be mentally stampeded, either by ourselves or by others—be alert. Evening gets rough emotionally, if we let it.

Your Year Ahead.

Your year ahead, if this is your anniversary, gives more opportunity, if earned, to operate on wider scale; ask rewards, favors, if earned only. Sept. 25-Nov. 15, and Jan.-Feb. 5. Danger: now-Sept. 12; Jan. 14-22; May 20-June 3, 1941.

Tomorrow.

Slow down; take care of routine items.

Do you want an individual interpretation for your own personal date? Send 10c for your 1941 horoscope (or 5c for balance of 1940 horoscope—15c for both) to WYNN, Tribune Astrologer, 286 Fifth Avenue, New York, N. Y. Write plainly your name, date of birth, and address.

Count Ostrowski to Teach French in Girls' School

Count Stephan Ostrowski, a former member of the Polish consulate here, will remain in Chicago this winter, as he is to teach French at the University School for Girls. Also added to the faculty for the coming school year is Herbert Slade, who will teach diction and practical theater in the absence of Elsa Durand Mower. Count Ostrowski, who holds a master's degree from the University of Paris, and Mr. Slade are the first masculine members of the faculty the school has had in several years. The school will open Sept. 17.

Dogs of all sizes and breeds thrive on it
WILSON & CO.
Ideal DOG FOOD
SAVE IDEAL LABELS FOR IDEAL GIFTS

New Under-arm Cream Deodorant safely Stops Perspiration

1. Does not rot dresses, does not irritate skin.
2. No waiting to dry. Can be used right after shaving.
3. Instantly stops perspiration for 1 to 3 days. Removes odor from perspiration.
4. A pure, white, greaseless, stainless vanishing cream.
5. Arrid has been awarded the Approval Seal of the American Institute of Laundering for being harmless to fabrics.

25 MILLION jars of Arrid have been sold. Try a jar today!

ARRID
39¢ a jar
At all stores selling toilet goods (also in 10¢ and 29¢ jars)

Black Jet Gets Call for Dress Parade Trim

BY REA SEEGER.

The wink and blink of jet is the new pet of fashion! Attached this year of grace with a much lighter touch, nevertheless new dinner and evening clothes trimmed with this twinkling, inky black beading have the same slightly naughty appeal that they had when belles of the old fashioned family album went about in gala apparel.

The seams in one suavely fitted black crêpe dinner gown, for instance, are picked out with narrow jet bead banding. Or it races around black taffeta skirts of rather stately ball gowns. Or it flashes wickedly from brief boleros, on the façade of your best fitted evening jacket of some pale color in broadcloth.

Jewelry, too, comes out in coal black jet that shines as effectively with smoothly fashioned colored wool daytime dresses as it does with dull black. Huge earrings, massive chunks masquerading as clips, chokers, necklaces, pins, and bracelets are made of this anthraciteish jet and the results are eyecatching, to say it meaningly.

When jet is used on dresses or suits it is not shoveled on with old time Victorian abundance . . . this year just enough is applied with a smart deftness to glitter without blinding. Scroll work, leaf outlines, diamond shapes, circles, lattice effects, and the seam outlines make most effective designs.

* *

Chicago Churches Call Sunday Peace Prayer Day

The Chicago Church federation yesterday announced its decision to observe next Sunday as a World day of prayer for peace which was recently called by President Roosevelt thru the Federal Council of Churches of Christ in America. The announcement was made by Dr. Rolland W. Schloerb of Hyde Park Baptist church, 5600 Woodlawn avenue, chairman of the federation's commission on world friendship.

ENGAGEMENT

Mr. and Mrs. George Alton Frantz of Cambridge Springs, Pa., announce the engagement of their younger daughter, Gene Adell, to Benjamin Howell Glover Jr., son of Mr. and Mrs. Glover of 1638 Jarvis avenue. Miss Frantz and Mr. Glover are graduates of Northwestern university.

AMUSEMENTS.

BLACKSTONE. POP. MAT. TODAY 2:30 — TONIGHT at 8:30 —
Oscar Serlin Presents Clarence Day's
Life With Father
Made Into "The Perfect Comedy"
By Howard Lindsay and Russel Crouse
with
LILLIAN GISH and PERCY WARAM
Seats Now at Box Office and by Mail!
Eves. $1.10, $1.65, $2.20, $2.75 Tax Inc.
Matinee Saturday—$1.10 to $2.20

GRAND OPERA HOUSE EVERY NIGHT incl. SUNDAY
POP. MAT. TODAY
$1.10, $1.65, $2.20
George Abbott Presents
Broadway's Liveliest Musical Comedy
TOO MANY GIRLS
by Rodgers & Hart and Geo. Marion Jr.
EVES.: $1.10 to $3.30; SAT. MAT.: $1.10 to $2.75

SELWYN SEATS NOW
Boxoffice Open 9:30 A. M. to 9 P. M.
SEPT. 9 NEXT MON. WITH THE N. Y. CAST
HERBERT SHUMLIN PRESENTS
The Male Animal
With ELLIOTT NUGENT Leo Ames Elizabeth Love
"Delightful Goofiness."—Cecil Smith, Tribune.
Nights, Incl. Sun., $1.10 to $2.75
Mats. Wed. & Sat., $1.10 to $2.20
Phone Cen. 8580

AT WALGREEN'S
Dorothy Gray CREAMS
½ PRICE!
Special Introductory Offer!
$2 Value $1
LIMITED OFFER

Three different skin types! CREAM 683 is softening, soothing to dry skin; SALON COLD CREAM, a fluffy, bland cream for medium-dry skin; or LIQUEFYING CLEANSING CREAM for normal or oily skin, melts quickly, cleanses thoroughly.

Walgreen Drug Stores

JOHNSON QUOTED ON OWNERSHIP OF GAMBLING SPOTS

Revenue Agent Tells Jury of Admission.

BY FRANK CIPRIANI.

Statements made 10 months ago by William R. Johnson, reputed gambling boss, were revived yesterday and used against him by the government in his trial with eight codefendants on charges of conspiracy to violate the income tax laws. In those statements Johnson was said to have admitted owning two gambling places, the Bon Air Country club, near Wheeling, and the Club Western, 9730 South Western avenue.

Johnson is accused of defrauding the government of $1,887,864 in taxes in the years 1936 thru 1939, and his co-defendants are charged with abetting him. The case is being tried before Judge John P. Barnes and a jury in the federal district court.

Thus far the government has tried to show that Johnson owned and operated a chain of gambling houses. Defense lawyers have laid the groundwork for an effort to show that William [Billy] Skidmore, Johnson's reputed gambling partner, is the real owner and operator of several of the gambling places. Skidmore was indicted with Johnson but the charges against him were dismissed last week. Since then the two old friends are reported to have fallen apart.

Revenue Agent Testifies.

The government called Walter A. Sommers, a special internal revenue agent, as a witness yesterday to revive Johnson's statements of 10 months ago. Sommers was questioned by Paul M. Plunkett, an assistant United States attorney.

He testified he and Agents Clarence Converse and Frank Clifford questioned Johnson and Ed H. Wait, a co-defendant with Johnson, in the internal revenue offices last Nov. 3.

"Tell what was said then," said Plunkett.

"I asked Johnson whether he owned the place at 9730 Western avenue," replied Sommers. "He said Goldstein had bought some property there for him and he owned it."

This reference was to William A. Goldstein, Johnson's lawyer, another who was indicted with him and also freed. He testified against Johnson last week.

Bon Air Ownership Told.

"I asked him who owned the buildings on it," continued Sommers. "He said Joseph J. Nadherny, the architect, had charge and could give me the information. He said he also owned the Bon Air club."

"Was anything said about Skidmore owning any of the properties?" asked Plunkett.

"No," replied Sommers.

Nadherny, called as a court's witness Monday, testified Skidmore was the real owner of the Club Western and had paid $22,000 for it. He previously had told the district attorney's office the club was owned by Johnson.

Floyd E. Thompson, attorney for Johnson, cross-examined Sommers and drew from him the admission that "Johnson was not being particularly investigated" at the time of the talk last November.

Point Is Permitted to Drop.

The defense did not press that phase further, apparently being content to let the jury know that some man other than Johnson was the principal subject of the income tax inquiry then.

Other witnesses yesterday included James J. Radomski, an income tax expert, who told of preparing income tax returns for Johnson and seven of the eight co-defendants; three former shills employed by the gambling syndicate; two former colored porters employed by the same outfit, and five men who had done installation or repair work at the Bon Air club.

The testimony of the business men was to show the amount of money spent at the Bon Air. Testimony of the five former employés was intended to link several of the co-defendants —including Jack Sommers and James A. Hartigan—with gambling enterprises.

Government attorneys expect today to reveal how the gambling combine operated a school for shills. Shills are gambling house employés who use house money, pose as patrons, and gamble to stimulate other patrons to play.

The prosecutors also expect testimony describing the syndicate's clearing house operations in its headquarters in the Casino club, 4715 Irving Park road.

At Tax Deadline

A taxpayer at the county building digs into the sock for her money while another looks on dubiously.

Stanley Kliemek, 4802 Cermak road, and his daughter, Carole, come in to pay their assessment.

[TRIBUNE Photos.]

Jimmy, mascot of the county treasurer's office, feathers its nest with old tax bills.

—

Collections of the second instalment of 1939 real estate taxes yesterday totaled $5,611,901, more than a million dollars above the comparable day a year ago. Midnight was the deadline when a penalty of one per cent a month on delinquent instalment payments became effective.

Despite an increase in the day's collections, payments for the year, totaling $117,781,936, lagged $11,203,343 behind 1939 collections of $128,985,279 thru the day second instalments were due.

Yesterday's payments were made on 23,685 paid bills received up till 4 p. m. Collectors remained in the office four hours later to serve late comers, and all remittances postmarked before midnight were exempted from penalty. The lag in payments this year was attributed to the fact that 65,000 complaints made against the 1939 quadrennial assessment are before the board of review.

26 FELONS STILL AT LARGE; 1,000 MEN PRESS HUNT

Posseman and a Fugitive Slain, 9 Recaptured.

Pine Bluff, Ark., Sept. 3 [Special].—More than a thousand peace officers and possemen were on the trail of a scattered band of escaped convicts tonight after death and recapture had reduced the fugitives' ranks from 36 to 26.

Airplanes, bloodhounds, and 100 state policemen formed the bulwark of the hunt in Arkansas, while in Louisiana, where many of the desperadoes were known to have fled, a plea was made to Gov. Sam Jones to call out the National Guard.

Three deaths have been recorded since the 36 felons, most of them long termers, shot their way out of the Cummins prison farm near here yesterday in the biggest break in the state's penal history. A guard was killed in the break, a posseman was slain this morning, and a fugitive was shot to death this afternoon.

Nine Back in Custody.

The nine other convicts accounted for are four recaptured not far from the prison farm; three taken by possemen near Garland City, 100 miles west of the prison, and two taken in a gun battle near Texarkana.

The felon slain was Frank Conley, 34 years old, serving a term of 21 years for kidnaping and robbery. Conley, one of the ringleaders in the break, fell under posse gunfire as he and five other desperadoes held three youthful hostages in swamplands near Columbia, La.

The group led by Conley is believed to be the desperadoes who killed a posseman, Frank Gartman of Columbia, yesterday when he approached the car in which they were holding prisoner two girls and a youth. The convicts kidnaped the young people to obtain their car at Rayville, La.

Conley was felled by the bullets of several possemen as he raised his gun to fire at pursuers in an effort to break thru a tightening cordon. He died about 50 yards from where Gartman was slain yesterday.

Surrounded in Woods.

An armed posse of 500 to 1,000 men surrounded the fugitives in a heavy wood but were afraid to fire because of the possibility of shooting the children. A leader of the posse said they could have killed all the convicts had it not been for the hostages.

Gov. Jones of Louisiana sent 100 state policemen to the scene after Sheriff G. E. Erskine appealed to him to send National Guard troops.

The three convicts captured near Garland City, in the extreme southwest corner of Arkansas, were ringleaders in the break. They are W. E. Barner, serving 15 years for murder; Walter Magby, serving seven years for grand larceny, and Leon Johnson, serving 43 years for burglary. Barner and Magby were trusties, serving as armed guards. Johnson was not a trusty, but disarmed a guard and took his gun.

Two other fugitives were captured last night near Yancopin, on the Arkansas river, not far from the prison farm. They are Perry Williams, serving 15 years for killing his cell mate in a county jail, and H. H. Free, serving six years for grand larceny.

Two others, Otis Hankins and Raymond Hodge, returned voluntarily to the prison farm shortly after the break. They were serving only short sentences.

TEST YOUR HORSE SENSE

BY DR. GEORGE W. CRANE.

Select the answer which you consider best. The last problem counts five points. Then look for the correct answers on page 30.

1. A squeegee would most likely be used by a **Window Washer Bootblack Fisherman Parachute Jumper**
2. If a man paid you two bits you would be richer by **5 cents 10 cents 25 cents 50 cents**
3. In New England people refer to soft drinks as **Tonics Bracers Shots Ladders**
4. If a man gave you a pair of gilts should you put them in a **Bird Cage An Aquarium Hog Pen Jewel Box**
5. If a housewife bought some pongee she would probably use it as **Dessert Scouring Powder Curtains Bath Salts**
6. You have doubtless observed that gasoline trucks have a strip of iron chain dangling from the rear of the chassis and dragging on the ground. The chief purpose of this chain is to
   - ..... Serve as a towing chain for pulling stalled cars.
   - ..... Act as a lightning rod in case of thunder storms.
   - ..... Prevent the accumulation of large charges of static electricity.
   - ..... Serve as a ground wire for the truck's radio.

Score yourself as follows: 0-2, poor; 3-6, average; 7-8, superior; 9-10, very superior. [Note—The last question counts five points.]

[Copyright: 1940: By The Chicago Tribune.]

A POLICE STATION PHOTO DEVELOPS INTO A MYSTERY

Whether the Morgan Park police station might be considered a military objective will be decided Friday by Municipal Judge Leroy Hackett. Peter Pasarich, 46 years old, of 27 South Halsted street, was arrested Friday for photographing the station with a German make camera. He also carried a tear gas pencil and a list of other public buildings he said he intended to photograph as part of a WPA project. Agents of the federal bureau of investigation questioned him, but decided he wasn't violating any law. Police told Judge Hackett yesterday that they have corroborated the fact that Pasarich was a WPA worker, but that no such photography project as he had mentioned existed. Pasarich was released on $25 bond while police developed his films.

STUDY MYSTERY NAMES IN BRIDLE PATH MURDER

The body of a man about 65 years old was found yesterday on the sanitary district bridle path about 150 feet north of Peterson avenue, west of Lincoln avenue, near the drainage canal. A knife was beneath the body, and there were apparent knife wounds in the back of the head. Lieut. Thomas Brennan of the Albany Park police and Coroner A. L. Brodie said the man probably had been slain elsewhere and his body dumped on the bridle path. Police investigating the mystery said a name, apparently "Charles Demsil," was sewed into the lining of the victim's clothing. Another name, deciphered as "Joe Deneifel," was on a name tag in the topcoat on which the body lay.

CASUAL CLOTHES SHOP, FOURTH FLOOR

From the Casual Clothes Shop

Costume suit, dyed-to-match crepe dress and wool coat, $89.95

THE SLIM LINE

AS INTERPRETED IN CARSON'S CASUAL CLOTHES COLLECTION

Not even the classics have escaped slimming. There is fullness, yes—but *controlled* fullness. Note how typical these are of this new order of things; you will surely follow with interest its expression throughout our entire collection.

Hats from the French Room, Fifth Floor.

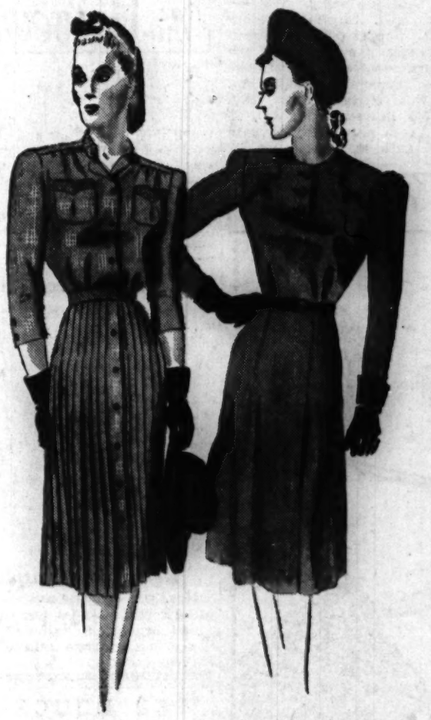

Soft wool shirtwaist, stitched-down pleats over the hips. $35

Sharkskin sheer wool with hidden front fullness via pleats. $25

CARSON PIRIE SCOTT & Co

Casual Clothes Shop, Fourth Floor.

CLIMAX COLORS

THAT HEIGHTEN THE FALL GLOW IN YOUR SUIT.

MINJAY CREPE BLOUSES IN FRENCH PINK, BLUE HAZE, CHAMPAGNE BEIGE, ANACONDO BROWN OR WHITE.

UNEXPECTED AT $3

CASUAL SUCCESS

In sizes 32 to 40. $3

COUNTRY COUSIN

In sizes 32 to 40. $3

BOW-TIE FAVORITE

In sizes 32 to 38. $3

STITCHED ACCENTS

In sizes 32 to 40. $3

Mail and Phone Orders Filled. Call State 2000.

CARSON PIRIE SCOTT & Co

Blouses, First Floor.

Martha Manning's

PENCIL SLIMNESS

FOR SHORTER FIGURES

7.95

If you have a short figure, let Martha Manning's famous half size dresses create an illusion of pencil slimness for you. Both of these coat dresses do just that—one, a striped rib crepe; the other, a striped print crepe.

Town Frequenter (Left). Black or brown ribbed rayon crepe. 18½-24½.

Afternoon Speaker (Right). Black, brown or navy striped rayon crepe. 14½-20½.

Mail and Telephone Orders. Call State 2000.

Daytime Dress Shop, Third Floor.

CARSON PIRIE SCOTT & Co

MISSES MODERATELY PRICED DRESSES, FOURTH FLOOR WABASH

TRAPUNTO REVERS

ADORN A SIMPLE WOOL JACKET DRESS

$15

It isn't often such a completely wearable outfit comes your way. The basic dress is simplicity itself; *think* how much fun you can have with accessories. Over it, one of the new long moulded jackets. Grey, blue, brown, green, black. 12-20. Also in rayon crepe.

CARSON PIRIE SCOTT & Co

Misses' Moderately Priced Dresses, Fourth Floor, Wabash

Carole King's

VELVETEEN

FROSTED DATE FROCKS

10.95

Gems of small price in elegant velveteen with merry-go-round skirts and sizable frost white collars. With these compliment-snatchers at your command, your admirers will be unlimited.

1. Bunny Hop. Checked version, waist-wide belt, pearl buttons. Brown or black with white. 11-15.

2. Evening Glamour. Jacket over a white tuxedo topped frock. Black only. 11-15.

Mail and Phone Orders. State 2000.

Co-Ed Shop, Daytime Dresses, Third Floor.

CARSON PIRIE SCOTT & Co

SECTION TWO
SPORTS MARKETS
WANT ADS

Chicago Daily Tribune
THE WORLD'S GREATEST NEWSPAPER

FOR FASTER SERVICE 3 TRIBUNE PHONE NUMBERS
SUPerior 0200 Public Information Service
SUPerior 0260 Sports Bulletin Service
SUPerior 0100 Want Ads—General Business

WEDNESDAY, SEPTEMBER 4, 1940. *** 21

SOX ROUT TIGERS, 10 TO 2; SCORE 7 IN FIRST

28 DAY MEETING TO OPEN TODAY AT HAWTHORNE

Inaugural Handicap Draws Sprinters.

BY HOWARD BARRY.

(Picture on next page.)

Hawthorne will open its 28 day race meeting this afternoon with a program headed by the $1,500 Inaugural handicap, a six furlong event which has drawn a good field of sprinters. For the first time in many seasons there was a lapse in Chicago's racing schedule yesterday, Washington Park having terminated its meeting on Monday.

The first of a series of seven stakes will be run on Saturday. Racing Secretary Julius Reeder has arranged a program which will bring out sprinters and distance horses, juveniles, 3 year olds, and handicap performers in the course of these events.

The Hawthorne handicap, Saturday's $5,000 stake, will be a gallop of a mile and a furlong for 3 year olds and up. The juveniles will have their day the following week, the $5,000 Hawthorne Juvenile handicap, a six furlong sprint, being scheduled for Sept. 14.

Meeting Closes Oct. 5.

Two $2,500 stake events will be run off on Sept. 21, the Hawthorne Endurance handicap at two miles and a quarter, and the Illinois Owners' handicap at a mile and a sixteenth. The following week, the main event will be the $5,000 Autumn handicap at a mile and a sixteenth. On Oct. 5 the meeting will come to a close with two $2,500 stakes, the Au Revoir and the Hawthorne Speed handicap, the former being at a mile and a sixteenth and the latter at six furlongs.

Due to the fact that Hawthorne was unable to get Labor day in the allotment of dates this season, the management has found it necessary to drop the $25,000 Hawthorne Gold Cup from its schedule.

The inclusion of a race at two miles and a quarter in the Hawthorne stake program was good news for the handlers of Mrs. Marie Evans' Shot Put, which distinguished himself in the distance series conducted at Washington Park. His owner may send him into that event as a prelude to trying for Belmont Park's $50,000 stake over the same route.

Stake Stars Are Ready.

Shot Put also is among the nominees for Saturday's Hawthorne handicap. Other stake eligibles on the grounds are Charles S. Howard's Advocator, winner of Arlington Park's Stars and Stripes handicap, B. F. Masterson's Busy Morn, which scored in the Beverly stakes at Washington Park, Mrs. Edith Oros' Bucking, Shandon farm's Burning Star, Paul Kelley's Kings Blue, and Mrs. Joe Grossman's Valdina Star.

President Charles Krutchkoff has assembled an official family headed by Secretary Reeder, who also is a steward. C. Bruce Head will be one of the other stewards and C. J. Fitzgerald will be the steward representing the Illinois Racing commission.

Larry Boganschutz, Bob McAuliffe and Sidney Brown will be placing judges and Bill Hamilton will be the starter.

This will be the next to last meeting of the Chicago season. The Sportsman's Park track will run from Oct. 7 to the first Saturday in November.

Armstrong-Zivic Match Runs Into Contract Snag

Pittsburgh, Pa., Sept. 3 (AP).—A hitch developed today in plans to have Welterweight Champion Henry Armstrong defend his title here late this month against Fritzie Zivic in a part-charity bout. Co-Promoters Art Rooney and the Dapper Dan Charity club of Pittsburgh were notified Promoter Mike Jacobs of New York was insisting Armstrong fulfill a contract, made before the recent bout with Lew Jenkins, to defend his title in New York under Jacobs' promotion.

Major Leagues

AMERICAN LEAGUE.

	W.	L.	Pct.	G.B.
Cleveland	75	52	.591	....
New York	71	55	.564	3½
Detroit	72	57	.558	4
Boston	69	60	.535	7
CHICAGO	66	61	.520	9
Washington	54	73	.425	21
St. Louis	54	76	.415	22½
Philadelphia	47	74	.388	25

YESTERDAY'S RESULTS.

Chicago.....10; Detroit 2
Only game scheduled.

GAMES TODAY.

St. Louis at Chicago, New York at Wash'n.
Cleveland at Detroit, Phil'a at Boston [2].

NATIONAL LEAGUE.

	W.	L.	Pct.	G. B.
Cincinnati	81	46	.638	....
Brooklyn	72	53	.576	8
St. Louis	64	59	.520	15
Pittsburgh	64	59	.520	15
New York	62	62	.500	17½
CHICAGO	63	67	.485	19½
Boston	59	73	.424	27½
Philadelphia	41	81	.336	37½

YESTERDAY'S RESULTS.

Cincinnati..... 4; St. Louis..... 3
Only game scheduled.

GAMES TODAY.

*Chicago at St. Louis. *Pittsb'gh at Cin'nati.
*Brooklyn at Phila. Boston at New York.
*Night game.

MOON MULLINS—STILL IN THE BAG

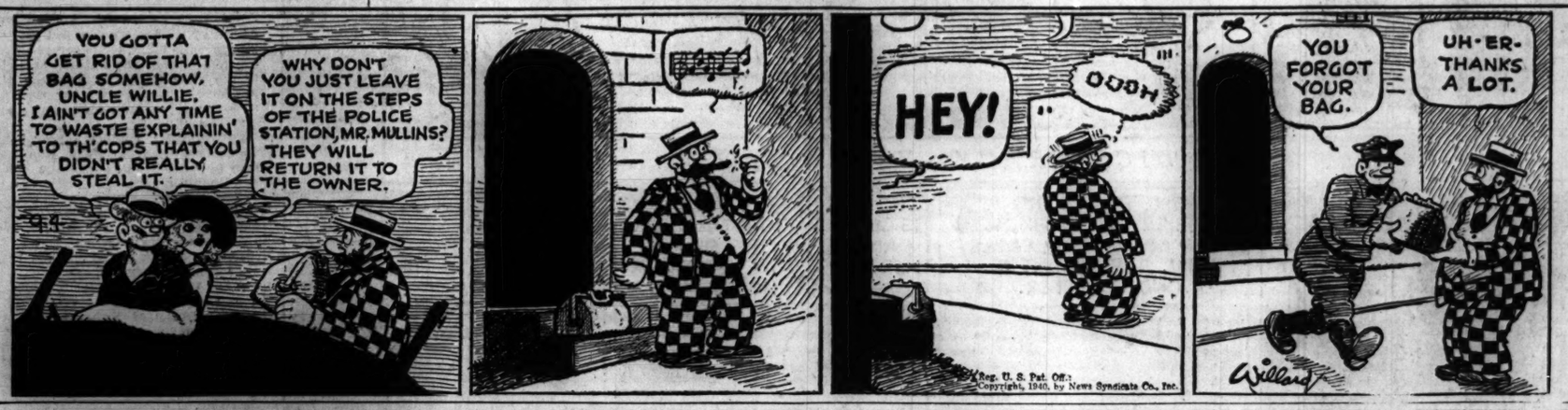
YOU GOTTA GET RID OF THAT BAG SOMEHOW, UNCLE WILLIE. I AIN'T GOT ANY TIME TO WASTE EXPLAININ' TO TH' COPS THAT YOU DIDN'T REALLY STEAL IT.
WHY DON'T YOU JUST LEAVE IT ON THE STEPS OF THE POLICE STATION, MR. MULLINS? THEY WILL RETURN IT TO THE OWNER.
HEY!
OOOH
YOU FORGOT YOUR BAG.
UH-ER-THANKS A LOT.
Willard
Reg. U. S. Pat. Off.: Copyright, 1940, by News Syndicate Co., Inc.

In the Wake of the News

BY ARCH WARD.

[Chicago Tribune Press Service.]

NEW YORK, Sept. 3.—All big league ball clubs carry insurance against injury to the patrons. . . . It is an expensive type of protection because there are no set rates. . . . If the number of injuries rises, so does the premium. . . . A provision in the policy prohibits throwing the last ball of a game into the stands or bleachers, which was a common practice in the old days. . . . Mike Jacobs has assured the champions under contract to him—Joe Louis, Billy Conn, Ken Overlin [New York style], and Henry Armstrong—winter title fights in Madison Square Garden. . . . The main questions are: Who will meet Joe Louis and should the meeting be called a fight?

. . . Stanley Harris, who has been a major league manager for 16 years, never has seen one of his teams finish in the cellar. . . . Each year the Auburn and Alabama Alumni associations hold a joint football rally and discuss the splendid relations between the two schools but they have not met on the gridiron since that 6-all tie in 1907, which wound up in one of the hottest fights since Gettysburg. . . . Alice Marble, Helen Wills, and Helen Jacobs, tennis stars, all have written books. . . . Ted Williams, the Red Sox rebel, told a Boston columnist last week he hated all sports writers. . . . Which is somewhat similar to a grocer saying he has no use for cash customers. . . . Carl Hubbell never has been in a fight on the diamond and he never has been put out of a game. . . . Big league scouts are swarming around Earl Cook, 28 year old Buffalo pitcher who has turned in three straight shutouts without issuing a base on balls. . . .

Bert Humphries of East Orange, N. J., manages to keep busy over weekends. . . . On Saturdays he pitches for a semipro club in his home town and on Sundays he preaches in Baldwinsville, N. Y. . . . Vern Olsen, the Cub pitcher, and Al McCoy, light heavyweight boxer, are married to sisters. . . . The Dodgers, who still vision themselves as pennant contenders, have lost more games than they have won since mid-June. . . . Babe Ruth received 2,056 passes during his major league career and covered slightly more than 35 miles in free trips to first base. . . . Hugh Barber, Columbia end and captain-elect, is fully recovered from an appendectomy. . . . Mel Ott's chief ambition is to exceed Rogers Hornsby's National league record total of 1,582 runs batted in. . . . Mel is around the 1,500 mark. . . . Billy Sunday, who started in baseball before turning evangelist, is credited with the expression "Charley horse" for a pulled leg muscle. . . . When Sunday was playing with Cap Anson's Chicago White Stockings in 1886, he and a group of his teammates picked a horse named Charley to win a race at Washington Park. . . . The horse went lame during the stretch drive and finished last. . . . A few days afterward, when George Gore, one of the White Stockings, strained a leg muscle rounding the bases and limped across the plate, Sunday is said to have remarked: "Look, fellows, here comes that old Charley horse again. . . . Lou Boudreau of the Indians is a pinball addict. . . .

Heavy Rains Today.

Whenever it's a rainin' hard
I somehow think o' Maw
An' how she always used to watch
So closely after Paw.

If even it suggested rain
She'd always make him tote
His rubbers an' umbrella
Or his rainproof overcoat.

He used to call her silly
But she would smile an' say:
"The paper says to be prepared.
For heavy rains today."

An' even tho she seemed to
Forever in the right,
He'd never even mention it
When he came home at nigh.

Last night I heard him prayin
As he knelt beside his bed
An' I am sure I can repeat
The very words he said:

"Dear Lord, please take me . . to her—
I want to hear her say:
'The paper says to be prepared
For heavy rains today.'"

—Em Aitch Dee.

* *

Encyclopedia Americana.

Defense: That which the politicians have been straddling so long that we ain't got none of.

—Distant Dan.

* *

The Wake	Upon Its
Depends	Friends.

* *

'Round the Raspberry Bush.

From an Iowa daily: "For traveling the bride chose a navy gabardine suit with catching accessories." For her cigaret ashes, do you suppose? How clever!

Sales pep letters sent out by one of the major oil companies are signed by a Mr. Philip Fuller. That's it—say it quick. Who says there's nothing in a name?

At Malone, N. Y., Miss Corinne M. Facteau, 52, has brought suit against Allen B. Flanders, 76, claiming he forced his attentions on her to the extent of kissing her on the cheek and breaking her nose glasses. Ho hum, boys will be boys.

—Jazbo of Old Dubuque.

[Continued on next page, column 8]

Reds Win, 4-3; Season's 32d 1 Run Victory

Cincinnati, O., Sept. 3 (AP).—The Cincinnati Reds whipped the St. Louis Cardinals, 4 to 3, today when 40 year old Jimmy Wilson doubled in the eighth inning to score Morrie Arnovich with the deciding run. The victory put the Reds eight games ahead of Brooklyn in the National league.

The game was the 32d the Reds have won by one run this season and their 11th triumph out of the last 15 starts. It also was Joe Beggs' ninth triumph in a relief rôle.

Wilson resumed duty as catcher yesterday in place of Ernie Lombardi, out with an injured finger.

The Cardinals got off to a lead with a run in each of the first two innings, ending Rookie Johnny Hutchings' mound effort. Jimmy Ripple put the Reds back into the game with a homer in the fourth, scoring Frank McCormick.

Rookie Witt Guise filled the bases on singles and walked in a Cardinal run in the seventh. Score:

ST. LOUIS.	Ab	R	H	P	A	CINCINNATI.	Ab	R	H	P	A
Brown,2b	5	1	2	5	3	Werber,3b	4	0	2	1	2
Moore,cf	5	1	1	2	0	M. M'C'k,cf	4	0	1	2	0
Sl'ghter,rf	2	0	0	0	0	G'dman,rf	4	0	1	1	0
J.Martin,rf	3	0	0	1	0	F. M'C'k,1b	3	1	0	12	0
Mize,1b	5	0	3	10	1	Ripple,lf	2	1	2	1	0
Koy,lf	1	0	0	1	0	*Lomba'di	0	0	0	0	0
Padgett,c	2	1	1	3	0	Arnov'h,lf	2	1	0	1	0
Owen,c	2	0	0	0	1	Wilson,c	3	0	1	3	0
S.M'tin,3b	1	0	0	0	0	Frey,3b	4	1	1	5	6
Orenzo,3b	3	0	1	1	0	Myers,ss	3	0	0	2	6
Marion,ss	4	0	3	1	1	Hut'hings,p	0	0	0	0	0
McGee,p	2	0	0	1	5	Guise,p	1	0	0	0	3
Shoun,p	0	0	0	0	0	Beggs,p	1	0	0	0	1
	35	3	12	24	11		†27	4	7	27	16

*Batted for Ripple in eighth. †Riggs batted for Hutchings in second.

St. Louis	110	000	100—3
Cincinnati	000	200	11*—4

Runs batted in—Mize, Koy, Marion, Werber, Ripple [2], Wilson. Two base hits—Mize, Padgett, Wilson. Three base hit—Mize. Home run—Ripple. Sacrifices—McGee [2], Wilson, Myers. Double plays—Brown to Mize; Myers to Frey to F. McCormick [2]. Left on bases—St. Louis 10; Cincinnati, 6. Bases on balls—McGee 4; Shoun, 1; Guise, 2. Struck out—McGee, 1; Guise, 1; Beggs, 1. Hits—McGee, 6 in 7⅓ innings; Shoun, 1 in ⅔; Hutchings, 5 in 2; Guise, 6 in 4⅓; Beggs, 1 in 2⅔. Hit by pitcher—Guise (Koy). Wild pitches—McGee, 2. Balk—McGee. Winning pitcher—Beggs. Losing pitcher—Shoun. Umpires—Sears, Jorda, and Barr. Time—2:18. Attendance—4,558 paid [plus 3,250 women].

CUBS TAKE UP CHORES TONIGHT WITH CARDINALS

They're a Bit Saddened by .485 Percentage.

BY EDWARD BURNS.

[Chicago Tribune Press Service.]

St. Louis, Mo., Sept. 3.—The downtrodden Cubs are here for a lot of pondering of their fate and incidentally a couple of widely spaced baseball contests with the Cardinals, the first tomorrow night, the second Friday afternoon. Saturday they will be welcomed home by a band playing muted instruments, but Sunday night they will depart on their last eastern trip of the season. O, lackaday.

The erstwhile proud Wrigley chattels, still wealthy young sportsmen withal, tho cheered somewhat by ending a six game losing streak in Pittsburgh, limped into this charming Mississippi river spa well wedged into sixth place. They aren't likely to fall behind the Bees and the Phillies tho both those trailing outfits are rated much better teams than the Cubs.

Four Games Under .500.

Today the Cubs, with a .485 percentage, are four games under the .500 mark and four and a half games out of the first division. You have been reading recently that the Cubs haven't been out of the first division of the National league since 1925, but has any morbid cuss brought to your attention specifically how much worse off the Cubs are now than they have been in their many recent years of pennant contention?

Maybe it isn't a very cheerful thing to do, but history is history we always say, so here's some of it, let the hot needles penetrate where they will. Here is how the Cubs have finished in the last 14 years:

Pos.	W.	L.	Pct.
1926—4th	82	72	.532
1927—4th	85	68	.556
1928—3d	91	63	.591
1929—1st	98	54	.645
1930—2d	90	64	.584
1931—3d	84	70	.545
1932—1st	90	64	.584
1933—3d	86	68	.558
1934—3d	86	65	.570
1935—1st	100	54	.649
1936—tie 2d	87	67	.565
1937—2d	93	61	.604
1938—1st	89	63	.586
1939—4th	84	70	.545

Have 24 Games to Play.

The Cubs have 24 games to play. If they won them all, which isn't deemed likely, they would finish with a total of 87, which would just tie the total they had when they finished second in a tie with the Cardinals four years ago. They would be 13 under their total for 1935, and 11 under their total for 1929, in which years they finished first.

The night game with the Cardinals holds some promise of momentary happiness, for Claude Passeau will make a bid for his eighteenth victory. Bob Bowman will start for the Cardinals. So far this year the Cubs have done pretty well against the Cards, losing only 7 out of 13 with the St. Louisans. The teams have one more series in St. Louis at the close of the season and another in Chicago.

PASTOR WINDS UP WORK FOR CONN MATCH FRIDAY

New York, Sept. 3 [Special].—Bob Pastor today finished his training for his 15 round bout with Billy Conn Friday night. Pastor boxed three rounds, two with Tommy Tucker and one with Max Minnich. He scaled 183 pounds.

James J. Johnston, his manager, said Pastor hoped to weigh the same when he enters the ring in Madison Square Garden.

Conn went thru a brisk seven round drill at another gymnasium. He boxed three rounds with Willie Pavlovich, two with Bob Smith, and two with Georges Hughes. Conn weighed 179 pounds. He will continue his training today.

Fight Decisions

LAST NIGHT'S RESULTS.

At Pittsburgh, Pa.—Jimmy Bivins beat Charley Burley [10].

At New York—Lou Barbetta beat Paul Lee [8].

White Sox Heap Injury on Insult to Tigers

Barney McCosky, Tigers' center fielder, gets relief in Comiskey park dressing room after suffering side injury trying to make a diving catch of Taft Wright's double in the second inning of yesterday's game with the Sox. Assistant Trainer G. F. Nemitz does the work under supervision of Trainer Denny Carroll (rear). Al Benton, Tiger pitcher, looks on. Sox humiliated Tigers, 10 to 2.

Del Baker, manager of the Tigers, who had to stand out on the coaching lines yesterday and take a verbal beating from the White Sox bench jockeys while his players were routed on the field.

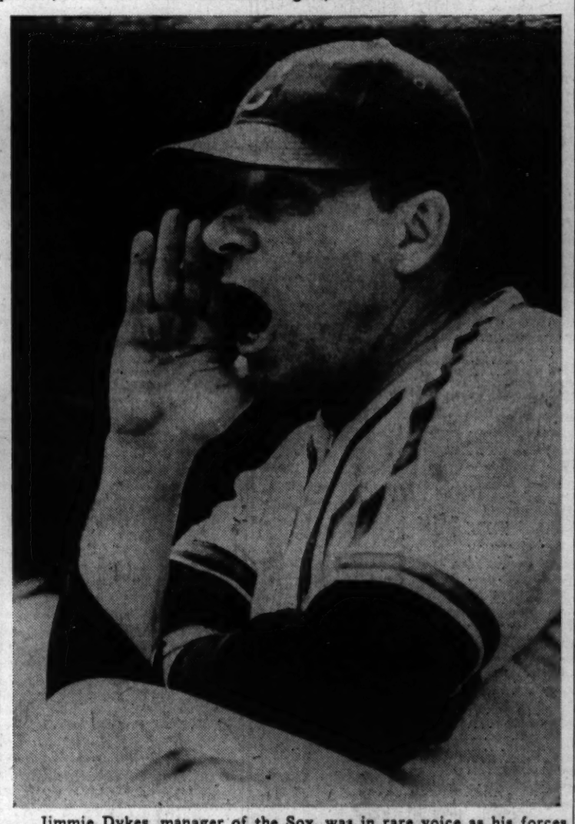

Jimmie Dykes, manager of the Sox, was in rare voice as his forces won their eighth straight from the Tigers, who came to town Monday as pennant contenders and left last night in third place. [TRIBUNE Photos.]

Notre Dame Eleven Loses Petschel, End, to Air Corps

Notre Dame, Ind., Sept. 3 [Special].—Howard Petschel, Notre Dame sophomore right end in 1939, advised Coach Elmer Layden today that he is entering the army flying service and will not be back this fall. He will report at Randolph field in San Antonio, Tex., Sept. 11. Petschel won the spring practice medal for ends for blocking tackles and was regarded as the most improved end on the squad.

SAN DIEGO WINS FIRST GAME IN JUNIOR SERIES

Albemarle, N. C., Sept. 3 (AP).—San Diego, Cal., defeated Albemarle, N. C., 6 to 5, today in the opening game of the American Legion's junior baseball tournament.

The California Juniors, national titlists in 1938, routed J. W. [Lefty] Lisk in the fifth with a seven hit barrage and five runs. Clyde Dick, who relieved Lisk, allowed only two hits for the remainder of the game. Dick and Bill Williams of San Diego tied for hitting honors with three singles apiece. Score:

Albemarle	100	200	020	5	8	1
San Diego	001	050	00*	6	10	1

Batteries—Lisk, Dick and Boger; Oxzburgh, Bradshaw and Usher.

DAUGHTER ILL, DEMPSEYS ARE UNITED BRIEFLY

New York, Sept. 3 [Special].—Jack Dempsey and his estranged wife, Hannah Williams, were reunited briefly today thru the illness of their 4 year old daughter, Barbara.

Barbara was stricken with a throat infection three days ago while traveling east from Salt Lake City with her father and sister, Joan, 6, and had to stop over in Chicago for treatment.

The trio was met at the airport by Miss Williams, who is legal custodian of the girls.

"Don't let her get too warm, honey," said Dempsey, as he handed Barbara to her.

IT'S CHICAGO'S 8TH STRAIGHT OVER DETROIT

Knott Has Shutout Until Ninth.

BY IRVING VAUGHAN.

The White Sox, who have worked most of the season on the two sided job of keeping Cleveland's Indians in first place and Detroit's Tigers out of it, yesterday strengthened the barricade against the latter. The Sox, getting an early start with a riproaring seven run first inning, whipped their cousins, 10 to 2, in the series final. It was their eighth in a row over the Tigers, 10 out of the last 11 from them, and a season's count of 13 out of 20.

Jack Knott, the big man who hadn't finished nine consecutive starts, altho winning five in succession, not only went the distance, but was so near perfect that for eight innings he surrendered only four hits. In the ninth he felt safe enough to ease up a bit and all that it cost him was the added honor of a shutout in his season's 10th victory.

13 Sox Bat in First Inning.

The opening inning was such a stampede that 13 batters were involved. With this many fellows streaming to the plate as batters, not to mention streaming across the plate with runs, there naturally had to be a few enemy pitchers in service. It took three of them—Fred Hutchinson, Hal Newhouser and Clay Smith—to subdue the assault. But all the runs were charged against the first pair, who knew so little about control that the Sox scored their first seven runs on four hits. And while Smith escaped safely in the opening barrage, he got his eventually, being succeeded by Tom Seats.

As proof of the Tiger pitchers' wildness, not only at the start but thruout the nine inning journey, there were 11 passes issued by them. Hutchinson gave three of these, as well as two hits before he was yanked with one out in the first. Newhouser issued three more, also two hits, before Smith came to his aid. Three of the others were gifts from Smith later on and just to prove he subscribed to the idea, Seats dispensed a pair in his one inning of labor. The chief beneficiary of this bad aim was Mike Tresh, who drew four of the gratuities.

Barney McCosky, the Tiger center fielder, twisted his back trying a diving catch of Taft Wright's low liner in the second inning and had to retire. He will be out for a week, another unhappy item for the Tigers.

The Big Parade Is On.

The giddy first inning opened with passes to Webb and Kreevich. They were pushed along by Kuhel's bunt. The Tigers didn't suspect real trouble was afoot when they gave Solters an intentional pass, filling the bases. Appling slapped a slow bounder toward right, but Gehringer isn't the man he used to be and the ball rolled off his glove tip for a single, Webb and Kreevich scoring.

The next bit of business was Wright's single to right, Solters scoring and Appling going to third. Fox threw to the plate and Tebbetts whipped the ball to second hoping to catch Wright, but the throw was bad and Appling raced home from third. This was where Hutchinson got word he was excused.

The switch from Hutchinson to Newhouser made no noticeable dif-

[Continued on page 23, column 4]

More of the Same

DETROIT.

	AB	R	H	RBI	P	A	E
Fox, rf	5	0	1	0	1	0	0
McCosky, cf	1	0	0	0	0	0	0
Stainback, cf	3	0	1	0	2	1	0
Gehringer, 2b	1	0	0	0	1	1	0
Meyer, 2b	2	1	1	0	3	3	0
Greenberg, lf	4	1	2	0	0	0	0
York, 1b	3	0	0	0	11	2	0
Higgins, 3b	2	0	0	1	0	2	0
†Sullivan	0	0	0	0	0	0	0
Tebbetts, c	4	0	0	0	5	0	2
Bartell, ss	2	0	0	0	1	4	0
Croucher, ss	2	0	0	1	0	3	0
Hutchinson, p	0	0	0	0	0	1	0
Newhouser, p	0	0	0	0	0	0	0
C. Smith, p	2	0	0	0	0	1	0
*Campbell	1	0	1	0	0	0	0
Seats, p	0	0	0	0	0	0	0
‡Averill	0	0	0	0	0	0	0
	32	2	6	2	24	18	2

CHICAGO.

	AB	R	H	RBI	P	A	E
Webb, 2b	3	1	1	0	1	1	0
Kreevich, cf	4	1	3	2	4	0	0
Kuhel, 1b	2	1	0	0	12	1	0
Solters, lf	4	2	1	0	2	0	0
Appling, ss	5	1	2	3	1	6	0
Wright, rf	4	1	2	1	2	0	0
Tresh, c	1	2	0	0	3	0	0
Kennedy, 3b	5	1	2	2	1	2	0
Knott, p	5	0	0	0	1	1	0
	33	10	11	8	27	11	0

*Batted for C. Smith in eighth.
†Ran for Higgins in ninth.
‡Batted for Seats in ninth.

Detroit	000	000	002— 2
Chicago	700	120	00*—10

Sacrifice—Kuhel. Two base hits—Kennedy, Wright, Fox, Meyer. Double plays—Higgins to Meyer to York; Appling to Webb to Kuhel. Left on bases—Detroit, 8; Chicago, 11. Struck out—Knott, 3; Newhouser, 1; C. Smith, 1; Seats, 1. Bases on balls—Knott, 4; Hutchinson, 3; Newhouser, 3; C. Smith, 3; Seats, 2. Hits—Hutchinson, 2 in ⅓ inning; Newhouser, 2 in ⅓; C. Smith, 7 in 6⅓; Seats, 0 in 1. Hit by pitcher—Knott [Higgins]. Wild pitch—C. Smith. Losing pitcher—Hutchinson. Time—2:09. Umpires—Kolls, Pipgras and Rue. Attendance—2,681.

22 CLUBS JOIN FOR DOG SHOW ON NOV. 30-DEC. 1

Leading Breeders Will Exhibit in Coliseum.

BY BOB BECKER.

Twenty-two dog clubs, composed of breeders from many sections of the country, will hold their combined dog shows at the Western Specialty Clubs' association event in the Chicago Coliseum Nov. 30 and Dec. 1, according to A. F. Kramer, president of the associated clubs.

The association, which last year put 1,113 dogs into the judging rings in one of the largest specialty shows in the country, expects a record entry this year. Clubs which already have received the approval of the American Kennel club are busy preparing for their shows.

Many to Participate.

Clubs which will participate in this year's show, and the names of the club secretaries, are as follows:

Western English Setter club and Western Irish Setter club, John H. Morse, Des Plaines; Cocker Spaniel Club of the Middle West, Doris Flagg, 830 Washington boulevard, Oak Park; English Springer Spaniel club of the Central States, B. F. Genty, Lake Bluff; Central States Dachshund club, Elmer A. Walther, 1642 West 100th street.

Chicago Collie club, Thomas M. Halpin, 141 West Ohio street; Doberman-Pinscher Club of America, Dr. Edward H. Garry, P. O. box 1799, Milwaukee; Midwest Great Dane club, Mrs. Mabel Hale, 329 Elm street, Glen Ellyn; the Central States Airedale Terrier club, M. S. McKay, room 1828 Merchandise Mart, Chicago; Great Lakes Bull Terrier club, Mrs. May G. Ruff, 2941 North Kilbourn avenues; Fox Terrier Club of Chicago, Mrs. Madeleine Rossiter, 324 South Clark street; Irish Terrier Club of Chicago, William A. Butler, 1338 West 98th street; Midwest Standard Schnauzer club, Mrs. H. H. Cooper, 807 Milburn street, Evanston; Scottish Terrier Club of Chicago, Miss Dorothy E. Hall, 2123 Humboldt boulevard; American Sealyham Terrier club, Mrs. R. Holmes Penn, Chalfont, Pa.

Should Write Secretaries.

Chihuahua Club of America, Mrs. Anna B. Vinyard, 1530 Lincoln avenue, East Walnut Hills, Cincinnati; Western Pomeranian club, Miss Helen Nowicki, 7931 South Shore drive; Midwest Boxer club, M. F. Cunillard, 754 North 26th street, Milwaukee; Western Boston Terrier club, Thomas J. Moore, 164 North Loomis street; Chicago Bulldog club, Charles F. Low, 16 North Dearborn street; Mid-States Chow Chow club, Mrs. Lauretta Schmidt, box 305, Tinley Park, and Midwest Schipperke club, Robert H. Dudley, 5802 Bedford road, Detroit.

Prospective exhibitors are urged to write to secretaries of the clubs for information and assistance in entering dogs in the specialty show, Kramer said. Two other specialty clubs are expected to announce their participation in the show within several days.

FIREMEN WORK OUT FOR GAME WITH HOOSIERS

Chicago's fireman ball club held a workout yesterday in Mills stadium, Lake and Kilpatrick, for the intercity benefit game with the Indianapolis Fire Department team Saturday in Comiskey park.

Chicago and Indianapolis met in 1938 and played a tie. Tickets are on sale at all fire stations. Children under 14 may obtain complimentary tickets at the fire station nearest their home.

FAIRMOUNT PARK RESULTS.

FIRST RACE—Purse $500, claiming, 4 year olds and up, 5½ furlongs:

Sir Quinlan, 102	38.00	14.60	8.60
Chinling Fast, 107		7.00	4.20
King Bee, 105			3.80

Time, 1:07 3-5. Ricky Roo, Semicolon, Time Play, *Marz's Rival, Panatela, *Bon Mot, Intermotime, *Equality, and Dorothy Agnes ran. *Field.

SECOND RACE—Purse $500, claiming, 4 year olds and up, 5½ furlongs:

Double Witch, 105	8.20	3.40	2.60
Doc Oster, 110		8.40	7.40
*Gladys Reed, 106			3.80

Time, 1:07 2-5. Miss Vep, Arladale, Heidi, Night Prisoner, Gen Greenock, *Sand Bar, Tonyre, *Fort Thomas, and Transwyan ran. *Field.

THIRD RACE—Purse $500, claiming, 3 year olds and up, 6 furlongs:

Nana Kate, 104	12.20	5.80	5.40
Vicuna, 104		6.40	5.00
Somerset Elm, 111			6.20

Time, 1:12 4-5. *Luckingo, Please Doctor, *Little Signet, *Miss Entry, False Card, Bay Monarch, Sir Blackie, Blue Star, and Carl Ryan. *Field.

FOURTH RACE—Purse $500, claiming, 3 year olds and up, 6 furlongs:

Miss Lacey, 109	3.00	2.60	2.40
My Buddy, 116		6.00	4.00
Johnnie Dear, 116			4.00

Time, 1:13 3-5. Sweet Manners, Pride Queen, *Spickeen, Polly Feu, Helmor, *Broad Axe, Olive Twist, and *Charles J. Ran. *Field.

FIFTH RACE—Purse $600, claiming, 3 year olds and up, 6 furlongs:

Barbara S, 101 [Clark]	6.20	4.40	3.40
Scottish Mary, 109 [Keiper]		6.60	3.80
*Lady Briar, 109 [King]			4.00

Time, 1:13. Hadacy, Jean Lee, *Tom's Lady, Matchless, *Grey Lassie, Amos, Buff Ryan, Skippy McGee, and Crulia ran. *Field.

SIXTH RACE—Purse $700, claiming, 3 year olds and up, 6 furlongs:

Vallejo, 114 [Lowe]	33.00	10.00	6.80
Reidel, 110 [Gonzales]		5.20	3.60
Delius, 114 [Fife]			6.40

Time, 1:13 3-5. Fantun, Voncell, Norman Sloat, Arcadian, Lopaz, and Manyatime ran.

SEVENTH RACE—Purse $600, claiming, 4 year olds and up, 1 1-16 miles:

Molarity, 110 [Keiper]	9.40	2.60	2.40
Mary Cardinal, 105 [Nic'n]		4.00	2.80
Portfolio, 110 [Whiting]			2.60

Time, 1:46 4-5. Grand Jester, Broadway Girl, Myrica, Ace of Spades, Pomparia ran.

EIGHTH RACE—Purse $500, claiming, 3 year olds and up, 1 mile and 70 yards:

Trans E, 109 [Bonar]	36.50	15.40	6.60
Doris E, 106 [Degnan]		12.00	6.40
Maid Kathryn, 111 [Degnan]			6.00

Time, 1:46. Hot Frost, Peachy Pie, Swift Knight, Tadpole, Lakville, Marlie May, Nancy Sue, and Grayback ran.

FAIRMOUNT PARK ENTRIES.

FIRST RACE—Purse $500, claiming, 3 year olds and up, 5½ furlongs:

Harvest Moon	105	Gray Verse	108
*Rodger R.	107	*One Night	113
R. Eighty	112	*Daisy May	100
Quick Getaway	112	Chester Rose	113
Airbero	112	Prince Pad	113
Saturnine	112	Zoolonor	112

SECOND RACE—Purse $500, claiming, 3 year olds and up, 5½ furlongs:

Hasty Star	109	Hi Wave	105
Sparkle	110	Bing Bin	112
*The Spotter	107	Lady Brideaux	109
Mummer	109	*D'Orla	104
Over [all]	105	*Illdare	107
*March Step	107	*Gladys Reed	104
Mi Baby	105	Donna James	109

THIRD RACE—Purse $500, claiming, 3 year olds and up, mile and 70 yards:

Arabic	113	*Pretty Hasty	108
*Miss Adams	108	Darling Mary	108
Chimney Top	111	*Closing Time	111
Maximize	108	*The Mayor	106
Leap	111	Kievs Girl	108
Bald Bid	108	*Albert Beck	106

FOURTH RACE—Purse $500, allowances, 3 year olds, 5½ furlongs:

Doubtful	116	Prove Again	110
Scolone	107,	Gold Jack	116
Alan	110	Yonder E.	116
Miss Omega	113	Behave	116
Prefer Transit	116	Prince Braemar	116
Thos	110	Royal Grace	113

M. Maroon and H. P. Triplett and F. Scott entry. EJ. Elrod and Renfroe and Miss Rorneck entry.

FIFTH RACE—Purse $500, claiming, 3 year olds and up, mile and 70 yards:

*Boon Time	108	Sanssize	116
*Montell	111	*Grecian Kinz	108
Inscoll	111	*Polly Feu	108
Little Kiev	111	*Petard	111

SIXTH RACE—Purse $800, claiming, 3 year olds and up, 6 furlongs:

Sister Polly	111	What Now	104
*Perrybeat	98	*Paul Lee	106
*Margrite	96	Reaming	114
*Catch All	99	*Credulous	109
Good Actor	104	Madam Gray	114

SEVENTH RACE—Purse $600, claiming, 3 year olds and up, mile and 70 yards:

Little Wasp	115	Dr. McLarney	115
*Spanish Belle	109	Icy Wind	109
Crow Ruff	115	Gunwale	115
*Young Arnes	107	*King Today	110
Watercure	115	Gamin	115

EIGHTH RACE—Purse $600, claiming, 3 year olds and up, one mile:

The Chirper	107	Trickster	118
Three Clovers	100	Shower	113
*Honest Charlie	106	*Clodfelter	111
*Single L.	107	Phillip H.	107
Lady Jean	104	*Dustless	104
*Bobby Dr	104	Chanalis	109

FIRST RACE—Purse $1,000, claiming, 2 year olds, 6 furlongs:

Horse.	P.P.	Wt.	Jockey.	Odds.
Gray Elf	20	115	J. Adams	6-1
Hi-Cari	8	106	No boy	12-1
Miss Grief	3	108	No boy	6-1
Starkee	2	118	J. Richard	3-1
Onemore	1	111	No boy	4-1
Nectar	18	111	No boy	8-1
Lactose	9	106	J. Harrell	10-1
Silver B.	7	111	A. Snider	10-1
Silver Wood	10	113	Thompson	15-1
Lucky Major	11	113	Thompson	15-1
Mack's Hope	14	110	No boy	15-1
Trudy	19	111	No boy	20-1
Happy Khayyam.	5	106	D. Madden	20-1
War Joe	4	111	W.Morrisey	20-1
Wallace E.	6	111	J. Ashcroft	30-1
Alpolly	12	108	W. Garner	30-1
Joe Fisher	13	111	J. Richard	30-1
Charming Sudie.	15	107	J. McCoy	30-1
War Ace	16	111	No boy	30-1
Frots	17	103	W. Gruber	30-1

SECOND RACE—Claiming, 4 year olds and up, 6½ furlongs:

Merrymood	1	115	J. E. Oros
Sobriety	4	113	J. Molbert
Foxy Maude	5	112	T. P. Martin
Yetive	3	105	L.Demarabe
Gold Flag	18	113	A. Snider
Flying Jack	12	110	L.C.Haskell
My Luck	14	110	No boy
Graustark	11	113	H. Kees
Chance Queen	10	105	L.C.Haskell
Viragin	6	105	No boy
Dreel	15	113	J. Ashcroft
Bold Lover	19	118	No boy
Castelleaux	2	113	A. Richard
Courtesy First	7	105	J.M.Berger
High Renown	8	108	C. Ingess
Me O My	9	113	No boy
Carlsbad	13	108	Thompson
Jane W.	16	105	W. Emery
The Boxer	17	105	D. Madden
Beau Thor	20	113	No boy

THIRD RACE—3 year olds and up, claiming, 6 furlongs:

Limitation	6	105	J. Harrell
Winkie	4	110	H. Kees
Syl's Betty	2	110	G. Smith
Blue Harmony	7	107	D. Madden
Designer	3	111	J. Richard
Lyner	12	108	B. Thompson
Mingling	10	113	J. E. Oros
Nadine Omar	8	107	B. Thom'son
Illinois Tom	9	106	L. Dem'arbe
Chin Music	5	112	J. Adams
Portsmouth	1	111	A. Bodieu
Wauchula	11	113	C. Swain
Black Time	13	111	H. Kees

FOURTH RACE—3 year old and up, claiming, 1 mile:

Gambit	6	101	J. Harrell
Chichan	7	109	G. South
Knee Deep	4	112	H. Kees
Santo Domingo	1	112	A. Craig
Getaway Jack	7	115	J. Adams
Nepoloso Rojo	5	106	No boy
Hadmore	3	107	No boy

FIFTH RACE—2 year olds, allowances, 6 furlongs:

Valdina Gal	8	115	J. Richard
De Kalb	5	111	J. Adams
Town Miss	3	115	A. Snider
Discension Sir	2	114	J. Richard
Air Hostess	4	103	B. Tho'm'n
Valdina Flame	8	111	N. Pariso
Princess Olo	1	115	J. Molbert
Tex Kiss	7	106	L. Dem'she

SIXTH RACE—3 year olds and over, handicap, 6 furlongs:

Talbot About	7	116	J. Adams
Flowaway	8	108	No boy
Court Dance	1	110	A. Bodieu
Epidor	10	116	G. Wallace
Busy Morn	9	118	E. Pool
Kings Blue	15	112	No boy
Indian Awaken's	2	108	S. Brooks
Silverette	13	105	No boy
Imperial Jayna	12	101	D. Madden
Court Counsel	6	113	T.P. Martin
All Lizzie	5	104	No boy
Mercarian	3	105	W. Garner
Detroit Bull	4	110	W. Rayn'd
South Mill	11	107	J. Richard
Colorado Ore	14	102	J. Harrell

SEVENTH RACE—Claiming, 3 year olds and up, 1⅛ miles:

Chichan	7	106	L. Demarshe
Kandahar	15	116	H.Litz'nb'rger
Bar Play	4	116	P. Keester
Fore Isus	3	104	J. Harrell
Dishroom	16	116	J. Ashcroft
Her Reign	11	116	A.Snider
Distillation	6	113	C. Swain
Sure Swift	13	116	J. Adams
Buyer Beware	14	108	D. Madden
Panjab	5	102	G. South
Listewel	1	107	B.Thomps'n
Molasses Bill	2	112	No boy
Southland Gem	12	111	B.Thomps'n
Gay Hour	10	97	L.C. Haskell
Kosse	11	109	H.Lemmons
Jar Bird	8	106	W.Raymond

EIGHTH RACE—Claiming, 4 year olds and up, 1 1-16 miles:

Smith David	11	109	No boy
Harvey G. O	16	114	H. Litzenb'r
Toneyman	4	114	J. Adams
Roselli	10	114	A. Richard
Up and Up	3	106	H. C. Haskell
Boston Scund	12	109	L.C.Haskell
Individual	7	111	W. Garner
Bombastic	1	106	W. Emery
Le Miserable	19	114	J. Ashcroft
Onyonway	19	106	No boy
Rushing By	5	114	No boy
Utica	9	114	J. Marinelli
Bachelor's Bower	5	109	J. Harrell
Pompasse	6	106	C. Ingess
Smuggled In	2	114	L. Sissler
Deep Rock	18	106	D. Madden
Miss Apprehend	14	111	S. Brooks
Bob C.	15	109	No boy
Long Face	18	109	L.C.Haskell
Hilton	20	106	No boy

AQUEDUCT ENTRIES.

FIRST RACE—Purse $1,200, claiming, 2 year old fillies, maidens, 5½ furlongs:

Primmer	109	Cellio	109
Helen Spot	109	Unimond	109
Livelyhood	113	Selasn	109
Grand Court	104	Basila	109
Chasm Bracelet	109	Di Vernon	109
†In Port	109	Miss Daunt	109
Ghosts	113	Catch-Me-Not	116
Dolls	109	Miss Ace	116
Bellarmine	116	*Cockleur	108

†W. Stone-Belair stud entry.

SECOND RACE—Purse $1,200, maidens, 3 year olds and up, furlongs:

Tong	121	Sun Galomar	119
Chattergal	116	Gulliver II	124
Swordine	116	Almost Youth	119
Merry Morn	124	Tipper Dipper	119
*Time o' Day	111	Satin Cap	119
Llano Blanco	116		

THIRD RACE—[Divided.] Purse $1,200, claiming, 3 year olds and up, 1¼ miles:

*Winter Sea	95	Blackmail	111
Quinet	114	Miss Ruby	111
Reconsider	114	Interoreter	111
High End	111	Orchids Next	108

FOURTH RACE—Purse $1,200, claiming, 3 year olds, 6 furlongs:

Bayport	114	Count Sneezy	114
Fortissimo	114	Miss Ailey	111
Belle Rich	108	Brown Slave	108
*Rancho's Girl	109	Wayward Knight	111
Ginobi	114	Ara-Ornis	108
Williamstown	114	Errishaven	111
Rugged Rock	111		

FIFTH RACE—Purse $1,200, allowances, 2 year olds, 6 furlongs:

The Friend	119	Gun Bearer	119
Bull Reign	122	*Port	114
Laugh and Play	119	Paddy Maloes	111
Martian	116		

SIXTH RACE—[Second division]. Purse $1,200, Claiming, 3 year olds and up, 1¼ miles:

Iron Up	111	Balanin	111
Shar	103	Buena Ore	111
Breezing Along	114	WEM	111
Mr. Jinks	111	Florian II	111
Fire Marshal	114		

SEVENTH RACE—Purse $1,200, claiming, 3 year olds and up, 1⅛ miles:

Riccadonna	108	Portet	114
Navy	117	Flying Duke	107
Tramp Skin	114	Cuckoo	114
Head Hunter	114	*Boony Boy	115
Shambles	117	Winsome	111

RIVER DOWNS, CINCINNATI, O. [Fast.]

1—Thistle Red, Pepper Box, Grand Singer.
2—Lady Tichner, Roman Whistler, Jimmy W.
3—Lilting, Fehamis, Empress Hills.
4—Ozark, Straight Thru, Indian Penny.
5—Orasse, Rose Red, Mesty.
6—Mc. Military Girl, Ho.
7—Derby Dawn, In the Shade, Blossom Queen.
8—DISTRIBUTE, Checks, Gay Days.

AQUEDUCT RESULTS.

FIRST RACE—Purse $1,200, claiming, 3 year olds, 7 furlongs:

Mon Time, 114 [Canning]	19.10	7.90	6.50
Two Fly, 118 [Meade]		4.30	3.60
Irish Mirth, 107 [Driscoll]			12.20

Time, 1:27. *Time o'Night, Stereos, Old River, Par Lode, †Alsiesta, *Bideyourtime, Swing Band, and Sun Fox ran.

*Mrs. D. A. Buckley entry. †Finished second but was disqualified.

SECOND RACE—Purse $1,200, claiming, 2 year olds, 6 furlongs:

Ocean Bound, 108 [Canning]	13.40	5.50	4.10
Agility, 111 [Westrope]		6.30	4.50
Pates Boy, 122 [Bierman]			4.40

Time, 1:13. Miss Brodeaux, Speedy Joie, Powdered Reels, Llanero, and Hasse Back ran.

THIRD RACE—Purse $1,200, claiming, 4 year olds and up, 6 furlongs:

Jims Niece, 114 [S. Renick]	3.30	2.40	2.10
Double B., 113 [Arcaro]		3.00	2.30
Rockmaker, 113 [Nash]			2.30

Time, 1:13. Smoky Snyder and Teddy Patic ran.

FOURTH RACE—Purse $1,200, maiden 2 year olds, 5½ furlongs:

Hard Jester, 117 [Donoso]	12.80	6.90	4.30
Cross Counter, 117 [Wi'e]		12.70	7.50
Family Doc, 117 [Robert'n]			5.90

Time, 1:07 1-5. Waller, Full Cry, Silver Rocket, Aerial Fire, Knights Quest, Alchemy, Docket, and Sherlock ran.

FIFTH RACE—Purse $1,500, allowances, handicap, 3 year olds and up:

Dotted Swiss, 106 [Barba]	3.70	2.80	2.60
Now What, 109 [Bierman]		5.70	4.20
One Jest, 117 [Arcaro]			5.10

Time, 1:12 3-5. Wait for Baby, Small World, Glorious Time, and Torchlight ran.

SIXTH RACE—Purse $1,200, claiming, 3 year olds, 1 1-16 miles:

True Knight's, 117 [Fr'dm'n]	10.80	5.20	4.20
Maechanes, 120 [Gilbert]		5.00	4.50
City Talk, 120 [Merritt]			4.80

Time, 1:47 2-5. Blare, Silver Lady, Strombus, and Creepy Mouse ran.

SEVENTH RACE—Purse $1,500, claiming, 3 year olds and up, 1 1-16 miles:

Mucho Gusto, 120 [R'b'ts'n]	7.10	4.70	2.80
Tiberius, 120 [Westrope]		8.10	4.20
Grandever, 120 [Bierman]			2.50

Time, 1:45 2-5. Radio, Mill Briar, and Star of Padula ran.

NARRAGANSETT ENTRIES.

FIRST RACE — Purse $1,000, maiden 2 year olds, 6 furlongs, chute:

Brooklandville	116	Largo Mint	116
*Daily Trouble	116	Chaucerian	116
Lukmalen	116	Burning Governor	116
Sir Echo	116	Mint Liberty	116
Gold Tower	116		

SECOND RACE—Purse $1,200, claiming, 3 year olds and up, furlongs:

On Quest	111	Rippler	116
*Clocks	111	*Peon	111
Combahee	116	*Al Ling	108
Minstrel Wit	116	Sir Larkmead	110
Savitar	116	*Entre Nous	102
Aureate	116	Smilin' Jack	116
*Sharlum	102	Tusco	116
Barbara A.	113	Dusky Girl	107
Wise Shine	116	*Mike's Grace	108

THIRD RACE—Purse $1,200, claiming, 2 year olds, 6 furlongs:

First Course	106	Wire Me	103
Pete's Prince	118	Carpimi	103
Red Metal	106	Star Blink	112
Reta	106	Mischievious	116
Sunington	111	*Bright Arc	110
Czech Soldier	108	Study Period	107
Kinky	108	Sweet Sukey	112
Connoisseur	115	Miss Greenock	110
*Bubble Lil	110	Brighten Up	107

FOURTH RACE—Purse $1,300, claiming, 3 year olds and up, 6 furlongs:

Equistrean	116	Running Chance	116
*Remarkable	111	Housework	113
Scotch Trap	116	Graeme Cracker	113
Sheristop	110	*Reine Margot	102
Beach Ensemble	116	Ballad of War	116

FIFTH RACE—Purse $1,300, claiming, 3 year olds and up, 1⅛ miles:

The Grey Nun II	112	Newark	113
*Sunstime	111	*Josie's Pal	99
Dueper	116	Tesaulac	116

SIXTH RACE — Purse $1,600, Attlebore handicap, 3 year olds and up, 6 furlongs:

Dolly Al	116	†Leading Article	111
Hill	116	†Woodsaw	113
†Early Morn	112	Polymelior	100
Night Editor	116	Jeanne D'Arc	102
Wanna Hyzro	100		

†B. F. Woodson entry. ‡Tall Trees Stable entry.

SEVENTH RACE—Purse $1,200, claiming, 3 year olds, 1⅛ miles:

Race Rider	115	*Shailleen	110
Sting Fly	113	Sterling	113
*Hougomonie	110	*Burroo Trail	113
*Master Key	113		

EIGHTH RACE—Purse $1,000, claiming, 3 year olds and up, 1¼ miles:

*Sun Breeze	111	*Grandpa's Boy	111
Blackbirder	113	*Wakita	105
*Geogies	108	Mocaz	108
Amercup	110	Chancemaker	108
Calling	113	Somali	113
*Pompilt	108	*Fight Back	111
Brown Comet	116	Bright Somina	113
*Inactive	108	*Knight's Haven	108
*Soon	111	Saxonian	116

*Apprentice allowance claimed.

RIVER DOWNS ENTRIES.

FIRST RACE—Purse $500, claiming, 3 year olds and up, 1 mile and 40 yards:

Sue Beacon	106	Pepper Box	106
Sue Hillo	109	Grand Singer	109
*Playomar	104	*Bright Louise	94
*Thistle Red	104	The Dentist	112

SECOND RACE—Purse $500, claiming, 3 year olds and up, 1 mile and 70 yards:

Jimmy W.	114	Roman Whistler	114
Wild Call	111	Pomoca	109
*Frances Lou	104	Lady Tichner	109
*Baby Lynn	109		

THIRD RACE—Purse $500, claiming, 3 year olds and up, 6 furlongs:

Happy Dash	114	Pehamis	111
Sure Cloud	111	Empress Hills	114
Tarpon	116	Lilting	108
Mala Choice	111	Lambeth	109

FOURTH RACE—Purse $600, claiming, 3 year olds and up, 6 furlongs:

*Starlina	109	Wee	109
Shantime	109	Indian Penny	111
Ozark	112	Straight Thru	118

FIFTH RACE—Purse $800, allowances, 2 year olds, 6 furlongs:

Berryville	111	Algeomar	108
Rose Red	111	Mesty	111
Orasse	108	Junco	108
Fee D'Or	108		

SIXTH RACE—Purse $700, claiming, 3 year olds and up, 1 1-16 miles:

Ethelmont	112	No	110
Gerneaux	116	*Swift Light	108
Catchem	108	Comely Maid	108
Military Girl	105	*Jo	108

SEVENTH RACE—Purse $500, claiming, 3 year olds and up, 1 1-16 miles:

Dusty Wind	105	Blossom Queen	112
*Mature	110	Derby Dawn	109
Nancy's Son	108	In the Shade	115
King o' Love	109	*Dandy Jay	110

EIGHTH RACE—Purse $600, claiming, 3 year olds and up, 1 1-4 miles:

Miss Chatham	112	Laura Kiev	103
Checks	108	Iaarunner	103
*Gay Days	107	Distribute	115

*Apprentice allowance claimed.

RIVER DOWNS RESULTS.

FIRST RACE—Purse $500, claiming, 3 year olds, 6 furlongs [Inside]:

Martha O., 106 [Bemiss]	27.20	10.40	4.40
Miss Frakes, 106 [LeBlanc]		18.80	6.40
Bamboo Broom, 106 [C.H'd]			3.20

Time, 1:11 3-5. Filipino Valet, Frost Flower, Hinge, Glorious Pat, Gamling Boy, and Scotty B. ran.

SECOND RACE—Purse $500, claiming, 3 year olds, 6 furlongs [chute]:

Byrds Up, 114 [Chestnut]	16.00	7.40	4.00
Houlihan, 109 [Kaufman]		17.80	8.40
Toast, 114 [Quintero]			2.80

Time, 1:13. Elder Jock, My Corinne, Red Brand, Golden Horizon, Sheila Broom, and Certain Party ran.

THIRD RACE—Purse $500, claiming, 2 year olds, 6 furlongs:

*Princess Rhoda, 105 [Fox]	9.20	4.60	3.40
Tantrum, 118 [Tilden]		7.80	5.60
Miss Harmony, 106 [H'rison]			11.50

Time, 1:14⅘. *Flying Ghost, *Jacks Pride, Creosote, Whichwise, Himulus, Deltor Music, *Pretty Carol, Blue Grass Girl, and Whit ran. *Field.

FOURTH RACE—Purse $600, claiming, 4 year olds and up, 6 furlongs:

Maconde, 116 [Lenz]	6.00	3.20	2.40
Glowset, 113 [Conley]		4.00	2.60
Captain Henry, 116 [L'b'nc]			2.40

Time, 1:15 4-5. Burning Wood, Cape Race, Oddesa, Romeo, Gai Jest, Sanders, Don Dash, and *Nick D. ran. *Field.

FIFTH RACE—Purse $600, claiming, 4 year olds and up, 6 furlongs:

Macbob, 116 [Cowley]	9.40	4.40	3.40
Sandie Quito, 113 [Dew]		3.20	2.80
Blapock, 113 [Palen]			12.60

Time, 1:15. Chanted, Lucky Ducky, Sunshine Boy, *Ours, Airline, Popper, and *Rhoor ran. *Field.

SIXTH RACE—Purse $800, claiming, 3 year olds and up, mile and 40 yards:

Rita Jay, 107 [Falero]	6.00	3.40	2.80
Merrily San, 110 [Luce]		3.40	2.80
Migal Fay, 112 [McCad'on]			6.60

Time, 1:42. Jack, Vennie, Snobeedo, Fly Ahead, and Dodge Me ran.

SEVENTH RACE—Purse $500, claiming, 3 year olds and up, 1 mile and 70 yards:

Four Eagger, 108 [Dew]	8.60	4.40	3.60
Satin Rolls, 102 [Luce]		3.60	3.20
*Josie R., 106 [Cowley]			9.20

Time, 1:44 2-5. Prince Dean, Frasee, Jacalong, Dew Lure, Stripped, Sam Alexander, *Knock Glass ran. *Field.

EIGHTH RACE—Purse $500, claiming, 3 year olds and up, 1 mile and 70 yards:

Carrickcross, 106 [Farrell]	12.00	6.00	4.60
Fumble, 109 [Seaman]		5.60	4.80
Grey Squaw, 106 [Cowley]			10.00

Time, 1:44. Prosperite, Mystic Man, *Little Jean, Bay Stout, Pallo, Blind Sara, Copper Rod, *Thirty-Four, *Irene Grant ran. *Field.

SMILIN' JACK—SILK STOCKING SQUADRON

DICK TRACY—Ballast Below

MORE OF THE WALL IS CRUMBLING!
WELL, THERE'S NO USE TRYING TO FIX THIS AIR COMPRESSOR CABLE NOW. THE MOTOR IS UNDER WATER.
THE AIR IS GETTING BAD IN HERE, TOO!
WE'LL SOON HAVE TO STAND ON THE BENCH TO KEEP OUR HEADS ABOVE WATER.
HOLY NED! I JUST REMEMBERED YOU'VE GOT THOSE IRON WEIGHTS CHAINED TO YOUR ANKLES. YOU CAN'T GET OFF

FOOTBALL CARDS TO PURSUE STUDY ON MAROON FIELD

Prepare for Opener in Pittsburgh Sunday.

BY GEORGE STRICKLER.

The Chicago Cardinals, struggling to learn a new system, will repair to the scholastic atmosphere of the University of Chicago today for deeper concentration. On the old Maroon practice field, where once the greats of a bygone era prepared for championship campaigns under the guidance of the venerable A. A. Stagg, Coach Jim Conzelman, a man who is gray enough to be venerable, but who retains the enthusiasm of a sophomore, will attempt to get the Cardinals ready for the opening game of their season Sunday in Pittsburgh.

The Cardinals will practice on the Maroon field until after the baseball city series, when they will move into Comiskey park, their newly acquired headquarters. Temporary residence on the Midway was made necessary by the opening of school at Morgan Park Military academy, where the Cardinals began training under Conzelman, their new coach, several weeks ago.

Conzelman Has His Troubles.

Conzelman, frightened at the prospects of having to send a group of youngsters against the Steelers who beat the Chicago Bears recently, is having his troubles assembling a football team from the flock of earnest but unqualified candidates he inherited when he signed as the Cardinal coach last spring. So far he has been unable to discover a suitable left half back except on somebody else's roster. Marshall Goldberg, starting his second season of professional football, is the best bet, but Goldberg does not pass and as yet Conzelman has not been able to muster enough good blockers to make Goldberg a sure thing as a ground gainer on running plays alone.

Frank Patrick, a teammate of Goldberg's at Pittsburgh, who has been an ordinary player in other seasons, was placed on the waiver list last night. If no other team claims him, he will be released. Waivers also were asked yesterday on six other men. They are Tom Roberts, De Paul guard; Jim Thomas, Oklahoma guard; Ed Norris, De Paul half back; Tackle Frank Zelencick, End Pep Kelly, and Half Back Ernie Wheeler. Norris displayed considerable promise and figured prominently in Conzelman's plans until he suffered a recurrence of an old shoulder injury. The injury is of such a nature that Norris realized he would not be able to play and agreed with Conzelman that a release was the only way out.

Barbartsky Due Today.

Al Barbartsky, former Fordham tackle, who will be a regular if and when he gets into shape, is due to report today. Barbartsky was detained somewhere between New York and Chicago and has missed several weeks of work. It is not likely that he will see action against the Steelers in Pittsburgh, altho he insists he has been working out daily and needs only to learn the signals.

GOLDEN GLOVES BOXER KILLED IN CRASH AT MOLINE

Moline, Ill., Sept. 3 (AP).—Orville F. Hendrix, 21 years old, of Silvis Heights, finalist in the 135 pound division of the 1940 Davenport, Ia., Golden Gloves tournament, died today in a hospital of injuries suffered in a motorcycle accident. His brother, Irvin, 23, and two girls, were hurt.

The accident occurred last night when Orville's machine struck an object on the pavement near Moline and went into a ditch. Orville was trying to give his brother, who was operating another cycle, room to pass him.

SIX TEAMS OPEN K. OF C. SOFTBALL MEET TONIGHT

First round play in the eighth annual Knights of Columbus four day softball tournament opens tonight with three games on Shewbridge field, 74th and Aberdeen streets.

St. Cyr, twice winner of the title, meets St. Phillip Neri in the first game at 7:30; Hughes, champion in 1936, plays Fort Dearborn, also a two time champion, at 8:30 and Cardinal faces Marquette at 9:30.

Ohio Commission Lifts Suspension on Walker

Cincinnati, O., Sept. 3 (AP).—The Cincinnati boxing commission today lifted a suspension imposed on Jack Walker, Ohio heavyweight, but ordered him to pay $100 to Promoter George Nicholis for failing to go thru with a match against Eddie Simms of Cleveland last week. Whitey Morrett, Walker's manager, agreed to match the Negro against Simms here Sept. 9. Morrett contended that Walker was too ill to fight last week.

White Sox Batting

	AB	R	H	2B	3B	HR	SB	RBI	Pct.
Wright	501	72	170	26	9	4	4	70	.339
Appling	464	73	157	26	8	9	2	63	.338
Dietrich	38	5	12	0	1	0	0	9	.316
Bellows	321	45	94	18	3	10	2	64	.293
Kuhel	500	88	146	23	7	21	11	76	.292
Trosh	396	52	115	13	4	1	4	60	.290
Rosenthal	228	30	62	11	3	3	2	27	.272
Kreevich	512	91	138	29	10	8	14	45	.270
T. Lee	67	7	8	4	0	0	0	4	.269
Lyons	62	4	16	3	0	0	0	7	.258
Welland	4	1	1	0	0	0	0	0	.250
Kennedy	367	68	125	21	2	3	2	42	.247
Webb	254	27	62	8	2	1	3	28	.244
Silvestri	21	3	5	2	0	1	0	6	.238
Smith	55	6	13	3	1	0	0	4	.236
Turner	72	6	16	2	0	0	1	5	.222
Rigney	80	4	17	4	0	0	1	9	.212
Hayes	40	1	8	0	1	0	0	1	.200
Appleton	19	2	3	0	0	0	0	0	.158
Brown	19	0	1	0	0	0	0	0	.053
Knott	80	2	4	1	0	0	0	4	.050

Team batting: At bat, 4,470; hits, 1,340; Percentage, .277.

THE GUMPS—PLAYING ON VANITY

YOU ARE SO SWEET TO TAKE SUCH AN INTEREST, YOUR HIGHNESS—BUT I'M SURE MY JEWELS ARE IN A SAFE PLACE—
BUT YOUR SERVANTS—ONE NEVER CAN TELL—SOME OF 'EM ARE PRETTY FOXY—
AS CLEVER AS FOXES ARE, THEY ALWAYS WIND UP AROUND SOME WOMAN'S NECK—HA-HA—WE GIRLS ARENT SO DUMB, EH, LADY FIFI?
ER—DO YOU KEEP THE JEWELS IN THE HOUSE?
HA-HA! YES, INDEED, YOUR LORDSHIP—I HAVE THE PERFECT HIDING PLACE FOR THEM—
AH—MY ADMIRATION FOR YOU RISES BY LEAPS AND BOUNDS, FAIR LADY—
NICE GOING, TOOTS!
OH-OH-OH! SHE'S FALLING FOR THAT CROOK'S FLATTERY, WHILE I STAND HELPLESSLY BY—WHY, OH, WHY, MUST I ALWAYS BE FATE'S FOOTBALL?
GUS EDSON
Reg. U. S. Pat. Off.; Copyright, 1940, by The Chicago Tribune.

Riggs Starts Like a Champion

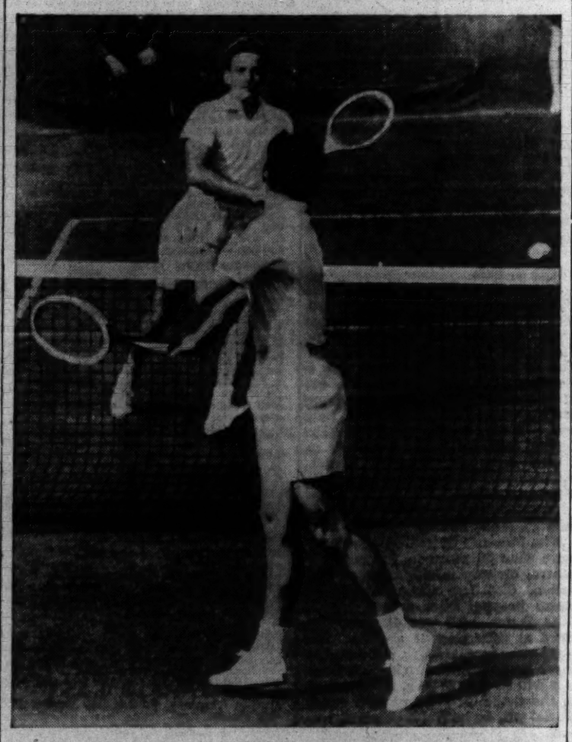

Bobby Riggs of Chicago (foreground), national tennis singles champion, is seen as he moves to victory over Ernest Sutter of New Orleans yesterday on the Forest Hills courts, New York. Riggs won his opening match in the national tournament, 6-2, 6-2, 8-6.

Everett Puts Out Van Horn in Title Tennis

New York, Sept. 3 (AP).—Welby Van Horn, who set the tournament on fire last year, was the only victim among the seeded stars on the second day of the national singles tennis tournament today at Forest Hills.

Van Horn's conqueror was 22 year old Harris Everett of Jacksonville, Fla., University of North Carolina star.

The scores in the hours long match were 3-6, 5-7, 6-3, 6-0, 15-13. The defeat, not unexpected, brought to a drab conclusion the year's career of the Californian who last year was a finalist here, losing to Bobby Riggs.

Otherwise the favorites easily disposed of lesser known competition.

Riggs Ready to Go Far.

However, standing out in sharp contrast to the rest of the matches was the manner in which Riggs opened the defense of his title. Pitted against Ernie Sutter, the former intercollegiate champion, Riggs showed a game ready to carry him far in this meet. He exhibited almost no flaws as he won 6-2, 6-2, 8-6.

The two opponents expected to give him the most trouble—Frank Kovacs of Oakland and Don McNeill of Oklahoma City triumphed, too—but in widely separated manners. Kovacs laughed his way to a 6-1, 2-6, 6-1, 10-8 victory over the former Dartmouth captain, J. Norman Andersqn, while McNeill was a cautious workman in beating Joe Fishbach of New York, 6-4, 6-4, 9-7.

Parker Defeats Segura.

They were joined by Frankie Parker, who beat back the two handed South American champion, Pancho Segura, 6-3, 6-1, 7-5, and by Joe Hunt, Henry Prusoff, Bryan Grant, and Elwood Cooke, none of whom looked good enough to give Riggs much trouble.

Hal Surface of Kansas City, who yesterday knocked out Gardnar Mulloy, today stopped Frank Guernsey, 3-6, 6-3, 6-4, 11-9.

The women's seeded stars swung along effortlessly. Helen Jacobs taught Cecile Bowes of Philadelphia, the national squash racquets champion, a lesson, 6-1, 6-0. Alice Marble defeated Josephine Sanfilippo of Brooklyn, 6-0, 6-1, and Sarah Palfrey turned back Nina Brown of England by the same scores.

Advance Thru Defaults.

Dorothy Bundy and Virginia Wolfenden had the easiest time, getting into the third round thru defaults of opponents who decided to play in the national girls' tournament in Philadelphia. Pauline Betz, looked upon as the most serious threat to Miss Marble, triumphed impressively, beating Mrs. William V. Hester of Glen Cove, N. Y., 6-2, 6-1.

Leading matches for tomorrow follow:

Joe Hunt, Annapolis, Md., vs. Martin Buxby, Miami, Fla.

Don McNeill, Oklahoma City, vs. George Toley, Los Angeles.

Bobby Riggs, Chicago, vs. William Talbert, Cincinnati.

Jack Kramer, Belvedere Gardens, Cal., vs. Sidney B. Wood, New York.

Frank Kovacs, Oakland, Cal., vs. E. Victor Seixas, Philadelphia.

Helen Jacobs, Berkeley, Cal., vs. Eunice Dean, San Antonio, Tex.

Pauline Betz, Los Angeles, vs. Norma Taubele, New York.

Baseball's Big Six

[BY THE ASSOCIATED PRESS.]

BATTING.

	G	AB	R	H	Pct.
Radcliff, Browns	126	488	69	171	.350
Williams, Red Sox	119	461	114	158	.343
DiMaggio, Yankees	106	409	76	140	.342
Rowell, Bees	106	385	42	127	.330
Walker, Dodgers	117	449	62	147	.327
F.McCormick, Reds	128	507	80	163	.321

HOME RUNS.

AMERICAN LEAGUE.		NATIONAL LEAGUE.	
Foxx, Red Sox	34	Mize, Cardinals	38
DiMaggio, Yankees	28	Rizzo, Phillies	23
Greenberg, Tigers	26	Nicholson, Cubs	21

RUNS BATTED IN.

Greenberg, Tigers	112	F.McCormick, Reds	107
DiMaggio, Yankees	100	Mize, Cardinals	104
Foxx, Red Sox	108	Fletcher, Pirates	86

Zale and Duncan in Lead for Midget Racing Title

Special events will mark the closing programs of the outdoor midget auto racing season next Sunday and the following Sunday night at Riverview speedway, Addison street near Western avenue, it was announced yesterday. Competition in the finals for the season title will be among the features. Wally Zale now leads Ted Duncan by six points for the championship. Others still in the running and conceded a chance to win the Jay Horn trophy include Cowboy O'Rourke, Harry MacQuinn, Ray Richards, Bob Muhlke, and Tony Bettenhausen.

Center Club Beats Welles Park in Horseshoe Final

The Center club defeated the Welles park horseshoe team last night, 17 to 8, to win the second half championship in the Chicago Horseshoe league. The winner will meet the Hy-Way club, winner of the first half championship, at Artesian and Lawrence avenues Sept. 15 for the league championship.

WINDY CITY PLAYOFFS.

[St. Philip Stadium.]

Salerno Cookies, 4; Bill Parrilles, 3. [Title game.]

Wilk Hanleys, 7; Atlas All-Americans, 8. [Third place.]

[Rand Stadium.]

Lapota Steelers, 9; Baltimore Lumbers, 8. [Title game.]

Triangle Liquors, 4; Washburne Craftsmen, 0. [Third place.]

WHO SAID GOOD BLADES HAVE TO BE HIGH-PRICED?
Marlin
HIGH-SPEED
BLADES
Single Edge 15 for 7¢
20 FOR 25¢
GUARANTEED BY THE MARLIN FIREARMS CO. NEW HAVEN, CONN.
FREE: Week's Supply SINGLE OR DOUBLE EDGE—WRITE TODAY!

BOXING MONDAY SEPT. 9TH
MARIGOLD GARDENS
BROADWAY AND GRACE STS.
ARON vs. MAMAKOS
LELLO vs. McCOY
CASTIGLIONE vs. MARQUART
BIVINS vs. BARBARA
ALL 10 ROUND BOUTS
PRICES $1, $2, $3, Plus Tax
Tickets on sale Hotel Chicagoan, 67 W. Madison St., Dear. 0834. And. 4000; Trafton's Gym, 180 W. Randolph, Dear. 4368; Marigold Gardens, Grac. 10280.

Sox Score 7 in First; Rout Tigers, 10 to 2

[Continued from first sport page.]

ference. The rescuer walked Tresh. Kennedy knifed a two bagger, Wright scoring. Knott fanned, but the second pass of the inning to Webb filled the bases and two of the men were driven home when Kreevich singled to center. Kuhel walked, reloading the bases. Smith was summoned and he ended the violence on Solters' foul to Tebbetts.

Sox Pick Up Three More.

The Sox recovered their wind in the fourth and scored their eighth run, which was the first off Smith. Tresh walked with two out, went to second on a wild pitch and home on Kennedy's single into Greenberg's precinct. The two runs in the fifth weren't earned, altho the Sox did their part with three hits. Kreevich, who singled with one out, was forced by Kuhel. Solters singled, but on the throw in was trapped between first and second. He dodged around until Kuhel broke for the plate and when this happened Meyer threw to Tebbetts, but the latter dropped the ball. Solters scored later on Appling's single.

The Tiger ninth opened with Meyer doubling to left. In his anxiety for a base hit, Greenberg bunted with his team ten runs behind. It was unexpected and Hank beat it for a hit. York walked, filling the bases with none out. Higgins was hit on the left elbow by a pitched ball, Sullivan running for him and Meyer scoring. After Tebbetts fouled to Solters, Greenberg scored while Croucher was grounding out. Averill, batting for Seats, walked and Kreevich ended the game by taking charge of Fox's tall fly.

CALIFORNIA PREP STAR BARRED AT 2 UNIVERSITIES

San Francisco, Cal., Sept. 3 (AP).—John Petrovich, Alhambra High school football star, was declared ineligible to participate in athletics at either University of Southern California or U. C. L. A. because the universities offered to finance his post graduate work in another school, Edwin N. Atherton, commissioner of the Pacific coast conference, disclosed today.

Atherton declared Petrovich and nine other prep school stars ineligible to play for three conference members on the ground the schools violated provisions of a new antiproselyting code adopted last January.

The Petrovich case raised a furore in collegiate athletic circles in southern California, but in releasing his report Atherton pointed out this and other cases could be appealed to the conference and reversed if the conference disagreed with his opinion.

Petrovich was promised expenses for additional post graduate study at California Institute of Technology in aeronautical engineering if he enrolled at Southern California.

PROBABLE MAJOR LEAGUE PITCHERS IN TODAY'S GAMES

New York, Sept. 3 (AP).—Probable pitchers in major league games tomorrow follow:

NATIONAL LEAGUE.

Chicago at St. Louis [night]—Passeau [17-11] vs. Bowman [6-4].

Pittsburgh at Cincinnati [night]—Butcher [7-8] vs. Walters [18-12].

Brooklyn at Philadelphia [night]—Tamulis [7-4] vs. Frye [0-3].

Boston at New York—Strincevich [4-6] vs. Lohrman [9-10].

AMERICAN LEAGUE.

St. Louis at Chicago—Harris [5-12] vs. Lee [9-12].

Cleveland at Detroit—Feller [23-7] vs. Rowe [12-3].

New York at Washington—Sundra [3-5] vs. Krakauskas [0-4].

Philadelphia at Boston [2]—Potter [8-12] and Ross [5-7] vs. Wilson [10-5] and Johnson [4-2].

LAIN TO JOIN GUNNERS.

St. Louis, Mo., Sept. 3 (AP).—Signing of Ernie Lain, former Rice institute full back, was announced today by the St. Louis Gunners professional football team. Lain is expected to report to the club this week.

Browns, Sox Open 3 Game Series Today

The St. Louis Browns, who rested in Chicago yesterday after the double trimming they gave the Cleveland Indians on Monday, will open a three game series in Comiskey park today. Thornton Lee will be on the mound for the Sox and Bob Harris for the visitors.

Fred Hutchinson came within a hair's breadth of missing his pitching assignment yesterday. A half hour before game time a ball thrown by Birdie Tebbetts plunked the costly chattel on the nose and he was hustled to the clubhouse. Cold applications stopped the bleeding. It wasn't long before he was back in the clubhouse—but for a different reason.

Minor Leagues

AMERICAN ASSOCIATION.

	W.	L.	Pct.		W.	L.	Pct.
Kansas City	80	49	.645	St. Paul	62	71	.466
Columbus	81	55	.596	Ind'polis	55	77	.417
Minn'polis	76	53	.589	Toledo	54	81	.400
Louisville	69	68	.504	Milwaukee	50	81	.382

YESTERDAY'S RESULTS.

Milwaukee, 4; Kansas City, 3.
Indianapolis, 10; Louisville, 5.
Minneapolis, 13; St. Paul, 0.

INTERNATIONAL LEAGUE.

	W.	L.	Pct.		W.	L.	Pct.
Rochester	88	56	.611	Montreal	73	70	.490
Newark	84	63	.571	Buffalo	70	77	.476
Baltimore	75	70	.517	Syracuse	66	79	.455
Jersey City	73	70	.510	Toronto	53	91	.368

YESTERDAY'S RESULTS.

Baltimore, 2; Syracuse, 0.
Jersey City, 11; Newark, 7.
Rochester, 3-15; Toronto, 1-2.

THREE EYE LEAGUE.

	W.	L.	Pct.		W.	L.	Pct.
Springfield	71	48	.597	Clinton	68	55	.513
Decatur	69	49	.585	Madison	57	58	.496
Ced. Rapids	68	50	.576	Moline	43	74	.368
Evansville	65	52	.556	Waterloo	33	80	.304

YESTERDAY'S RESULTS.

Evansville, 2; Waterloo, 0.
Cedar Rapids, 9; Moline, 4.
Decatur, 7; Clinton, 6.
Springfield, 7; Madison, 2.

SOUTHERN ASSOCIATION.

	W.	L.	Pct.		W.	L.	Pct.
Nashville	93	47	.569	Chat'nooga	68	76	.472
Atlanta	90	55	.621	Birm'gham	68	78	.466
Memphis	77	67	.535	Little Rock	57	85	.401
New Orl'ns	69	76	.476	Knoxville	54	94	.365

YESTERDAY'S RESULTS.

Nashville, 4; Little Rock, 2.
New Orleans, 4; Chattanooga, 0.

TEXAS LEAGUE.

	W.	L.	Pct.		W.	L.	Pct.
Houston	102	53	.658	Dallas	74	81	.477
Beaumont	85	69	.552	Tulsa	71	81	.467
San Ant'io	85	70	.548	Shreven't	70	84	.455
Okla. City	80	76	.513	F't Worth	50	103	.327

YESTERDAY'S RESULTS.

San Antonio, 2; Shreveport, 0.
Houston, 4; Beaumont, 2.
Oklahoma City, 2; Fort Worth, 1.

PACIFIC COAST LEAGUE.

	W.	L.	Pct.		W.	L.	Pct.
Seattle	103	58	.640	Sacramento	82	81	.503
Los Ange's	90	71	.559	Hollywood	79	83	.488
Oakland	86	76	.531	San Fran'o	73	88	.453
San Diego	83	76	.522	Portland	49	112	.304

YESTERDAY'S RESULTS.

PACIFIC COAST LEAGUE.

Los Angeles, 3; Hollywood, 1.
Oakland, 7; San Francisco, 2.
San Diego, 12; Portland, 10.

MICHIGAN STATE LEAGUE.

[Playoffs.]

Flint, 5; St. Joseph, 3.
Grand Rapids, 4; Saginaw, 3 [12 innings].

WESTERN LEAGUE.

[Playoff.]

Sioux Falls, 6; Norfolk, 1.

NORTHERN LEAGUE.

Wausau, 14; Duluth, 3 [6 innings].
Grand Forks, 7; Crookston, 2.
Superior, 9; Eau Claire, 0.

EASTERN LEAGUE.

Scranton, 3-5; Wilkes-Barre, 2-4.
Hartford, 3; Springfield, 2.
Williamsport, 9; Elmira, 5.
Binghamton, 4; Albany, 2.

CHAMPIONS WILL RIDE TONIGHT IN BICYCLE DERBY

Five national bicycle champions will race tonight in the C. Y. O.-Barrett A. C. derby in the Humboldt park bowl. The C. Y. O. will honor George F. Barrett, sponsor of the annual Elgin to Chicago event, with the running of intraclub matches and a one hour team race. The first event will start at 8:15 p. m.

John Crowder of Buffalo, N. Y., winner of the two and ten mile national championships, will team up with Jack Buesch, also of Buffalo, in the one hour contest. National A. A. U. road and Olympic track champion, Ed Carfagnini, is paired with Bob Cass, another Chicagoan who made the 1940 Olympic team. The third star team will be Marvin Thompson, quarter mile record holder, and Earl Kelly of the C. Y. O., Central A. A. U. road title holder.

Twelve strong teams are entered. Among them will be the brother combinations of Erwin and Fred Pesek, Frank and Bill Bina, and Ed and Bill Kuehn.

At taverns and package stores

Cream of Kentucky

THE "DOUBLE-RICH" BOURBON MAKES YOUR JULEP "DOUBLE-RICH"

STRAIGHT BOURBON WHISKEY, 90 PROOF • SCHENLEY DISTILLERS CORP., N. Y. C.

Small College Coaching Jobs Are Safest

New York, Sept. 3 (AP).—Almost any football coach will tell you that an easy way to grow gray is to take up his profession. But for the benefit of interested parties, it might be pointed out that it's possible to become gray serenely by accepting a job at some good small college.

Changes in the coaching ranks haven't come as rapidly in the last few years, but for the most part it's the small college coaches who stick in the same place season after season. The men who take on the big jobs are the ones who have to produce winners.

Only Five Freshmen.

A survey of the coaching status of 78 eastern colleges this year reveals that the men starting the 1940 season have been on their present jobs for a total of 458 years. That's an average tenure of 5.87 years, and at least one more season is to be added for practically all of them.

Only five are first year men—Bill Kern, who shifted from Carnegie Tech to West Virginia; Dr. E. B. Baker, his successor in the deemphasized Carnegie post; Ray Morrison at Temple; Dud de Groot at Rochester, and John C. Evans at Vermont. Evans, incidentally, was advanced from an assistant coaching job he had held for several seasons.

Serving their second terms are Frank Leahy, Boston college; Maj. E. E. [Swede] Larson at Navy, Buff Donelli at Duquesne, Charles W. Bowser at Pittsburgh, and W. D. Mansfield at Bates.

Keaney Is Veteran.

In contrast to these comparative strangers are Frank W. Keaney, who is starting his 21st year at Rhode Island State, and Fred Brice, beginning his 20th season at Bates. Brice has one assistant who's been on the job with him for 11 seasons.

Among schools which support major teams, Tuss McLaughry of Brown leads with 14 seasons on one job. But that can be beaten by C. B. Ross of West Virginia Wesleyan and Jack Stoeber of Thiel, both 15 year men, and tied by A. F. Rohrbaugh of Glenville [W. Va.] State. Hen Bream of Gettysburg and Lou Oshins of Brooklyn college all are starting their 14th season.

Andy Kerr [in his 12th year at Colgate] and Lou Little and Bob Higgins [10 years each at Columbia and Penn State] are others who have had notably long careers at larger colleges.

They Stay Put.

These figures, of course, don't cover all the colleges in the east. But as far as they go, they show 34 coaches who have been less than five years in their present positions and 16 who have been on the job 10 years or more. And most of those 16 are small college coaches.

Fred Smith, Iowa End, Signs with Panthers

Fred Smith, an end and one of the University of Iowa's iron men last fall, has signed to play with the Chicago Panthers, Negro professional football team, joining a lineup which already includes Kenny Washington and Ozzie Simmons.

Pitcher Dies

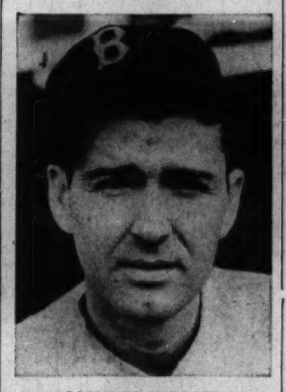

JOHNNY WELCH.

[Acme Photo.]

St. Louis, Mo., Sept. 3 (AP).—Johnny Vernon Welch, 33, former pitcher with the Boston Red Sox, Pittsburgh Pirates, and Chicago Cubs, died in a hospital here today. He had been ill two years. Welch was with the Cubs from 1925 to 1928, later playing four years with the Red Sox and his last season, 1936, with Pittsburgh.

BOXERS RETURN TO DRILLS FOR MARIGOLD CARD

Barbara Shows Vigor in Preparation for Bivins.

Rival contestants in four bouts of 10 rounds featuring the show in Marigold outdoor arena Monday returned to training chores yesterday in Trafton's gymnasium after taking a holiday on Labor day. The fighters included Milt Aron, who meets Steve Mamakos, Washington, D. C., welterweight; Pete Lello, who opposes Young Kid McCoy, Detroit junior welterweight; Johnny Barbara, who faces Jimmy Bivins, Cleveland middleweight, and Billy Marquart, Winnipeg, Man., 135 pounder, and Nick Castiglione.

Mamakos and McCoy are scheduled to arrive tomorrow, and Bivins is due Friday.

Barbara Shows Speed.

None surpassed the vigor displayed by Barbara in yesterday's drills. Johnny, who will be trying to avenge a two round knockout at the hands of Bivins in an earlier meeting Aug. 5, punched hard and stepped fast in a five round workout against two sparmates.

Barbara blames overconfidence and lack of proper condition for his setback by Bivins. Eddie Purvis, Barbara's trainer, said two conquests of Fritzie Zivic scored prior to meeting Bivins may have been the reason for the Chicagoan's attitude.

Believes Weight a Handicap.

Barbara weighed 158 pounds for the first bout with Bivins, five more than his normal fighting poundage. Purvis charges this excess weight had a tendency to slow Johnny down and made him an easy target for Bivins' crushing rights to the jaw.

Bivins remains undefeated in the professional field, Barbara being his 14th consecutive victim.

At the next meeting of the Illinois [Whitewash] Athletic commission on Sept. 17, Irving Schoenwald will apply for Oct. 4 on which to promote a card in the Coliseum.

The Swedish Angel, heavyweight wrestler who defeated Juan Humberto in White City on Monday, will return for a one hour bout against George Dusette in Rainbo Fronton, Clark street and Lawrence avenue, tonight. Other matches:

Fred Grubmier vs. Juan Humberto.
Tarzan Krause vs. Dizzy Davis.
Pete Baltran vs. Cecil McGill.
Jerry Mecker vs. Pierre La Belle.

Thorston Ahlbeck stopped Jerry Pittron in the first round of a scheduled five round amateur bout in Legion stadium, Devon and Western avenues, last night. George Johnson defeated Wendell White in five rounds in the semiwindup.

INJURY TO KEEP STAR IDLE.

Topeka, Kas., Sept. 3 (AP).—Ralph Miller of Chanute, star University of Kansas gridder and basketball player, said today he would not participate in either sport during the 1940-'41 school year so that his injured knee would have full opportunity to mend.

"It's Coca-Cola when you want to feel refreshed"

5¢ Drink Coca-Cola Delicious and Refreshing

Coca-Cola has the charm of purity. Its clean, exhilarating taste never loses the freshness of appeal that first delighted you. It brings a feeling of complete refreshment . . . completely satisfying.

THE PAUSE THAT REFRESHES

BOTTLED UNDER AUTHORITY OF THE COCA-COLA CO. BY COCA-COLA BOTTLING CO. OF CHICAGO, INC.

DRIVE LAUNCHED TO END KILLINGS BY TIPSY DRIVERS

State, Coroner and Mayor Act in Youth's Death.

A drive to halt the highway slaughter by drunken drivers was announced yesterday by Merwin M. Hart, secretary of the Illinois Liquor commission, and Coroner A. L. Brodie.

Brodie took action at the inquest into the death of William Duclos, 16 years old, Carl Schurz High school student, of 1734 Roscoe street. He continued the hearing until Sept. 17 and directed police to determine who sold drinks to Erwin Boeglin, 34 years old, an ex-convict of 3901 Sheridan road.

Hits Groups of Cyclists.

Boeglin's weaving car crashed into a group of eight youths as they rode bicycles in the 4100 block on Marine drive on Monday afternoon. Duclos was killed and Miss Kathe Zoder, 16, of 1717 Henderson street, was critically injured.

Boeglin, who told the coroner's jury he was "drunker than a billy goat," crashed into two cars, overturning the second, in an attempted escape after the accident.

Hart said investigators for the liquor commission had been ordered to investigate the case.

"We can take no action," he said, "until the local authorities have made a decision in the case of a retailer. But when cases of this kind occur, we renew our drive for immediate revocation of a license where liquor has been sold to an intoxicated man."

Mayor Kelly also promised action. "If there is proof that this man was sold liquor while intoxicated the license of the tavern where it was sold will be revoked," he said.

Memory of Crash Hazy.

Boeglin, apparently still shaky and dazed from the three day spree which was climaxed by the death of the Duclos boy, took the stand at the inquest and said he did not remember the crash.

"I went to the Lake Side tavern, 4010 Broadway, and had some drinks," he said. "Then I went to the home of a friend and started back to the tavern. After that I don't remember much. Next thing I knew I was standing in the street by an overturned car. I remember the wheels in the air."

As he testified, Mrs. Saraphina Duclos, mother of the victim, moaned as she listened to the story of the accident. She was comforted by her daughter, Eileen, 22 years old, and her husband, Jean, a porter for the Continental Baking company.

"It is God's will," said Duclos.

Order Bartender Brought In.

Coroner Brodie ordered police to bring in the bartender at the Lake Side tavern. The bartender, Henry E. Valintini, 540 North Drake avenue, said that Boeglin first appeared at 9:30 Monday morning.

"He and three others had two or three rounds of drinks. They left and he came back again about 10:15 and had another drink and left. He came back at 12:15 and I refused to serve him because he had had too much to drink."

Boeglin had told police a conflicting story about his drinking. At Town Hall station he said he had 10 to 15 drinks of bar whisky and then said he had but three drinks. He also said that he had drunk some whisky at home and had taken several drinks from a bottle of wine.

CAR KILLS GIRL ON WAY HOME FROM CLASSES

Adriann Roak, 7 years old, was killed by an automobile yesterday as she was returning from the opening of Everett grammar school. The accident occurred near her home at 2428 34th place. The car was driven by Mrs. Annette Palubicki, 30, of 3225 South Paulina street. Informed that Mrs. Palubicki had no driver's license, Coroner A. L. Brodie said he would conduct the inquest, which will be today.

Bert S. Feltes, 45, of 6662 North Central avenue, was killed last night when his car was struck by a train at Devon avenue and the North Western tracks between the 4400 and the 4500 blocks.

The body of a man killed Monday by an automobile at 16th and Canal streets was identified yesterday as Carmen Vallo, 40, of 550 Taylor street. Vallo was unemployed.

Up to 4 p. m. yesterday 561 persons had been killed in automobile accidents in Cook county since Jan. 1. Of these, 414 were killed in Chicago, where 15,657 were injured in the same period.

WOMAN ROBBED OF $7,700 GEMS, MONEY IN HOME

Jewelry valued at $7,400 and $300 in cash were taken last night by two robbers who held up Mrs. Dorothy Davies in her husband's automobile finance company, 2209 South Michigan avenue. One of the gunmen stood guard over two customers, Mr. and Mrs. George Lavery, 7819 Euclid avenue, while the other took Mrs. Davies to her apartment on the second floor of the building and ransacked it.

During the holdup she slipped two rings from her finger and put them in a pocket of her dress. They are worth $15,000, she told Pekin Inn police. Afterward the Laverys and Mrs. Davies were bound with tape and the robbers were driven away by a third man who had waited outside in a car.

De Kalb County Fair Opens Today for Three Day Run

The De Kalb county fair, one of the state's leading expositions for more than 50 years, opens today in Sandwich. The fair, which will continue three days, offers thousands of exhibits of home and farm products and live stock and will have harness races and a baseball tournament.

LITTLE ORPHAN ANNIE: Boarder Dispute

Comforts Mother of Auto Victim

(Story in adjoining column.)

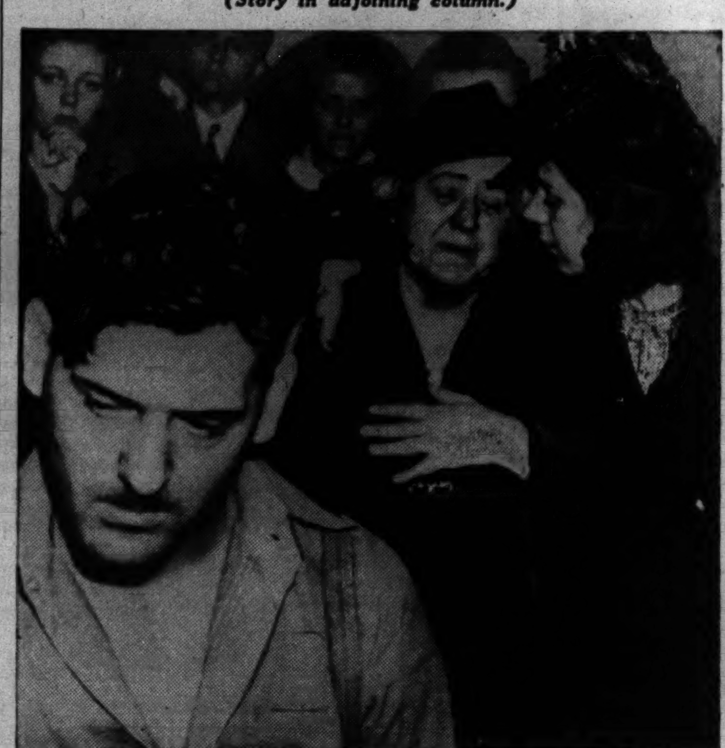

Eileen Duclos (right) and her mother, Mrs. Saraphina Duclos, at inquest yesterday over William Duclos, who was killed by auto of Erwin Boeglin (left).

Margaret Korngiebel as she testified at inquest. [TRIBUNE Photos.]

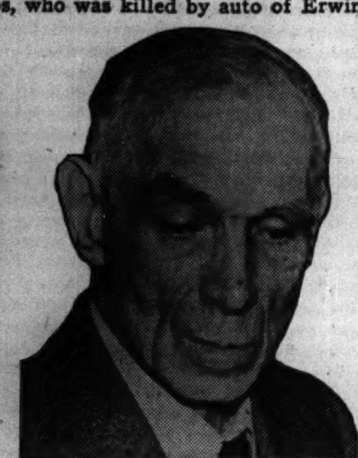

Jean Duclos testifying at the inquest into the death of his son.

WARREN LAMSON FUNERAL WILL BE HELD TOMORROW

Funeral services for Warren A. Lamson, La Salle street commodity and security broker, who died Monday night, will be held at 3 p. m. tomorrow in the Congregational church in Winnetka. Burial will be in Mount Hope cemetery.

Mr. Lamson suffered a heart attack early Monday in his home at 940 Sheridan road, Winnetka, and was taken to Presbyterian hospital. There he had a second attack which proved fatal. He was 58 years old.

As president of Lamson Brothers and Co., Mr. Lamson headed one of the largest grain and security brokerages in the country—a company established by his father and uncle in 1874. He was a member of the board of governors and the executive committee of the Chicago Stock exchange, and he also held membership in the New York Stock exchange.

MILK CONTRACT DENIED; BIDDER TO SUE COUNTY

A contract for supplying milk to the Oak Forest infirmary was awarded yesterday by the county board to the Capitol Dairy company, 4326 Wabash avenue, over protests of the Farm Food Stores, Inc., 6520 South Cicero avenue. The Farm Food company offered to supply the milk at 23½ cents a gallon, ⅝ cent a gallon less than the Capitol company's bid.

Commissioner Frank Bobrytzke said the board's policy always has been to reject bids when it does not appear that the bidder is able to carry out the contract. He said the Farm Food company has only stores and no plant.

Attorney Joseph Lustfield, counsel for the Farm Food company, said he would sue to restrain award of the contract to the Capitol company.

Two Motorists Sentenced to Jail as Drunk Drivers

Two motorists were sentenced to jail on drunken driving charges yesterday by Judge Joseph B. Hermes in Safety court. A 10 day sentence was imposed on John Gilham, 58 years old, 4731 Kenmore avenue, a salesman, who was accused of driving at high speed thru a stop signal in a station wagon. John Savage, 40, of 2013 Canalport avenue, was sentenced to 15 days after witnesses said he was weaving thru traffic.

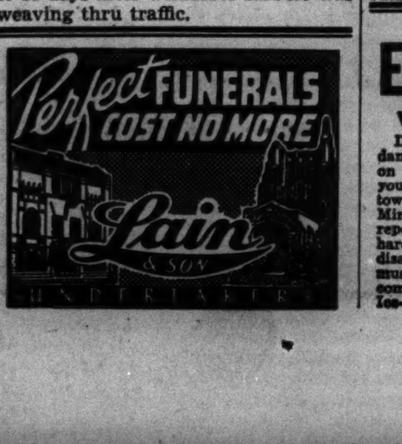

MORE LOW BIDS FOLLOW PAVING RACKET DECLINE

Additional evidence that the grip of labor unions over the street paving business in Chicago was broken by the death a month ago of Michael Carrozzo developed yesterday when bids on a concrete paving project were opened by Commissioner of Public Works Oscar E. Hewitt.

Hewitt estimated that the low bid, made by the Standard Paving company, was 15 to 20 per cent less than low bids for comparable projects taken before the death of Carrozzo, who was boss of the street laborers' union and 24 others.

The Standard company bid $81,943 on the project, which calls for repaving Division street from Pulaski road to a point 875 feet east of Cicero avenue, a distance of five-sixths of a mile.

Hewitt said the saving to taxpayers resulting from yesterday's low bid will run from $12,291 to $16,388, compared with former prices. The saving on four bids taken two weeks ago was $56,000 to $75,000, Hewitt estimated.

MRS. GOODRICH, 91, SURVIVOR OF 1871 FIRE, DIES

Mrs. Carrie A. Goodrich died yesterday at the age of 91 in the home of her daughter, Mrs. Eveline L. Hatton, 2438 Fullerton avenue. Born in Philadelphia, Pa., Mrs. Goodrich was only 5 when her family moved here in 1854. She was married in 1865 to George W. Goodrich.

Her home was destroyed in the fire of 1871. She escaped with three small children—the baby, whom she carried in her arms, and two others who were tied to her waist by a shawl. Three daughters, Mrs. Hatton, Mrs. Carrie Rinn, and Miss Florence Goodrich, survive. There are 9 grandchildren and 13 great-grandchildren.

Services will be held at 3 p. m. tomorrow in the chapel at 5501 North Ashland avenue, with burial in Rosehill cemetery.

DIES IN MOTORCYCLE CRASH.

Moline, Ill., Sept. 3 [Special].—Orville Hendrix, 21 years old, of East Moline, was killed today when the motorcycle on which he was riding plunged into a ditch on Black Hawk road near Moline. Gladys Lari, 15, also of East Moline, who was riding on the rear of the motorcycle, was injured seriously.

(ADVERTISMENT)

Ease Callouses

Without Paring or Use of Acids

Don't make your feet raw and sore, or risk danger of infection by paring or using acids on callouses. Try this easy method. Soak your feet in warm water and dry with rough towel. Then massage soothing, cooling Ice-Mint over and around your callouses. By repeating this treatment for a few days, hard, tough callouses soften up and often disappear. Ice-Mint also relaxes aching foot muscles due to fatigue and relieves the discomforts of tired, burning feet. Get stainless Ice-Mint today from your druggist.

DAIRY TO FIGHT CITY BAN OVER PAPER BOTTLES

Say Druggists Send Out Milk in Them.

BY EDWARD WILSON.

Officials of the Dean Milk company announced last night they will fight the revocation last Friday by the city of the company's permits and licenses to operate in Chicago. The revocations were voted by the board of health and issued by Mayor Kelly after the company sold milk in paper bottles at a company owned store in Chicago.

Before the sale began S. E. Dean Sr., president of the company, said he invited a test case with the city on the interpretation of the city ordinance which says milk shall be sold in "standard milk bottles." The corporation counsel has interpreted the ordinance to mean glass bottles and has ruled against the use of paper. Dean claims the ordinance means any standard milk bottle and contends paper bottles are now standard thru usage and recognition by the United States Public Health service. Paper containers are used in Chicago suburbs.

Decide at Legal Parley.

Dean's announcement last night followed a conference with company attorneys.

"Public health was not involved in the action of the board of health last week," Dean declared. "The board followed the advice of Barnet Hodes, city legal department head.

"We had hoped Hodes would follow the common sense, everyday interpretation of the penalty clause in the milk ordinance and arrest a member of the firm. We invited just that at the board meeting.

"Instead, Hodes construed the law to suit himself, and avoided a test case by putting us out of business in Chicago.

Firm Pays Union Wages.

"Later Hodes told the press he didn't want to make an arrest because he wouldn't arrest '$12 a week clerks.' We had no $12 a week clerks employed. All of our employés receive recognized union wages."

Dean challenged the city for ruling against paper milk bottles and for failing to establish standards for other types of paper food containers.

"City 'experts' have appeared in court with trumped up arguments against sanitary qualities of paper milk bottles, and yet they permit drug stores and restaurants to deliver milk, milk shakes, and malted milks in paper containers," Dean said. "There are no standards or regulations for those containers.

Claims Drug Stores Get By.

"Last week the health board and the mayor revoked permits and licenses on our store because we sold milk in paper bottles. We also sold butter, eggs, and cheese at that store. I have yet to hear of the city closing a drug store because it sends out milk shakes in paper containers.

"In like manner, the city has no standards or regulations governing types of caps for glass milk bottles. Most of the suburbs which permit us to use paper milk bottles have standards for caps."

Dean said that Dr. Lloyd Arnold, board of health member, has been conducting tests on milk bottle caps for more than two years and yet the board has formulated no regulations. "Evanston was able to establish strict standards on both caps and paper bottles following six months of careful tests," Dean said.

EDDIE COLLINS, VETERAN MOVIE COMEDIAN, DIES

Los Angeles, Cal., Sept. 3 (AP).—Eddie Collins, who was the inspiration for the dwarf "Dopey" in the Disney motion picture and who portrayed the original "Jiggs" on the stage, is dead.

The veteran comedian died of a heart attack at his home in Arcadia Sunday. He played the part of the dog in the recent Shirley Temple picture, "The Blue Bird." He was currently at work in "Chad Hannah."

Walt Disney selected Collins to provide the pantomime for the cartoon character of "Dopey" in "Snow White and the Seven Dwarfs." The cartoon role led to film parts as a featured comedian. Among his pictures were "In Old Chicago," "Sally, Irene and Mary," "Alexander's Ragtime Band," "Little Miss Broadway," and "Young Mr. Lincoln."

Collins is survived by the widow, Mrs. Florence Evelyn Collins; a daughter, Margaret, and a son, Edward Bernard Collins III.

IMPORTANT FOR SKIN SUFFERERS

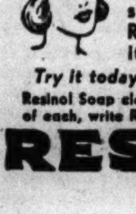

There is quick relief for itching, smarting skin, in time-tested Resinol. It soothes as it helps nature heal.

Try it today and be convinced!

Resinol Soap cleanses gently. For sample of each, write Resinol 34, Baltimore, Md.

RESINOL

OBITUARIES

James M. Seymour Jr.

Newark, N. J., Sept. 3 [Special].—James M. Seymour Jr., one of the early associates of Thomas A. Edison at Menlo Park, died last night in his home here. He was 79 years old. Mr. Seymour was retained by Mr. Edison as an assistant in the Edison experimental laboratory. Among many of Edison's inventions, Mr. Seymour worked on the incandescent lamp, the phonograph, and the carbon telephone transmitter. Later Edison sent Seymour to Europe where he supervised installation of electric light systems.

Henry Litchfield West.

Washington, D. C., Sept. 3 [Special].—Henry Litchfield West, former commissioner of the District of Columbia and a newspaper man, died today at the age of 81 years. He was managing editor of The Washington Post in 1892 and resigned to do free lance work. He became associated with the Forum in 1891 and specialized in political writing. From 1902 to 1910, he was a commissioner of the district, but resigned to join the Washington Herald. Mr. West was president of the Gridiron club in 1900.

Mrs. Anna Boyd Copeland.

Mrs. Anna Boyd Copeland, 83 years old, died yesterday in the Evanston hospital after a brief illness. She was the widow of Frederick Kent Copeland, who was president of the Sullivan Machinery company. She leaves a daughter, Mrs. Margaret C. Blatchford, and a son, Frederick W. Copeland. Memorial services will be held at 4 p. m. Sunday in the home at 665 Prospect avenue, Winnetka. The family has lived in Winnetka since 1889.

William J. Butler.

William J. Butler, 60 years old, an employé of the Illinois Bell Telephone company for 37 years, died yesterday in his room at 4359 Wilcox street, apparently of a heart attack. The funeral will be held at 10 a. m. Saturday from the residence of a sister, Mrs. Fred Miller Jr., 1638 West 92d place, to St. Mel's church, with burial in Mount Carmel cemetery.

Henry D. Levy.

Henry D. Levy, 63 years old, 219 South Wood street, an advertising solicitor for the Abendpost for the last 25 years, was fatally stricken with a heart attack yesterday in the lobby of a building at 127 North Dearborn street.

William Stevens Buttles.

Funeral services for William Stevens Buttles, a development engineer specializing in metallurgy, will be held at 2:30 p. m. tomorrow in the chapel at 2324 West 111th street, with burial in Mount Greenwood cemetery. Mr. Buttles, a native of Akron, O., had lived in Chicago 30 years. He died Monday in Billings Memorial hospital after six weeks' illness. He was 42 years old. Mr. Buttles attended Annapolis and was an inventor of astronomical instruments. He leaves his widow, Lois, 10728 Artesian avenue.

Joseph E. Bell.

Joseph E. Bell, president of the Midwest Freight Traffic Service bureau, died last night at his home, at Perth avenue and Gordon drive, Flossmoor, after a long illness. He was 45 years old. Mr. Bell was a member of Flossmoor post No. 625 of the American legion. Surviving are his widow, Mrs. Frances C. Bell, and a daughter, Gertrude. The funeral will be held at 9:30 a. m. Friday from St. Joseph's church, Homewood. Burial will be in St. Mary's cemetery.

Miss Florence Peirce.

Miss Florence Peirce, employed for more than 20 years in the property control division of the board of education, died last night in Michael Reese hospital after a brief illness. Miss Peirce, who was 41 years old, lived at 5480 Cornell avenue. She leaves her mother, Mrs. Rose Peirce, three brothers, and two sisters. Services will be held at 10 a. m. tomorrow in the chapel at 936 East 47th street. Burial will be in Waldheim cemetery.

George N. Van Sweringen.

George N. Van Sweringen, vice president of the Chicago Railway Equipment company, died yesterday in his home in the Georgian hotel, Evanston. He was 65 years old. Mr. Van Sweringen had been with the railroad equipment company for 31 years. He was the husband of Mrs. Mary E. Van Sweringen and the father of Mrs. George K. Budd. Services will be held at 3 p. m. tomorrow in the Graceland cemetery chapel.

Lord Horne.

LONDON, Sept. 3 (AP).—Lord Horne of Slamannan, 69 years old, chairman of the Great Western railway, died today in Surrey after an appendectomy. As Sir Robert Horne he served in the cabinet of David Lloyd George as labor minister, then was president of the board of trade and chancellor of the exchequer between 1919 and 1922. He was raised to the peerage in 1937.

Maj. Gen. Sir Godfrey Williams.

LONDON, Sept. 3.—Maj. Gen. Sir Godfrey Williams died today in Derbyshire. Gen. Williams, who was 80 year old, as a royal engineer spent many years in the military works department and served at Gallipoli.

GEORGE S. WARD, BAKING COMPANY FOUNDER, DIES

New York, Sept. 3 [Special].—George S. Ward who, with his elder brother, founded the Ward Baking company, died today at his home in Havana, Cuba, where he moved in 1926 after retiring. He was 73 years old.

Mr. Ward was a pioneer in the expansion of the baking industry and aided in the research which increased the vitamin content of bread.

After gaining experience in the business started by his father, Hugh Ward, he joined his brother, Robert, and organized the Ward Baking company in 1911. Large plants were built, their combined output being 500,000 loaves of bread a day.

Mr. Ward was instrumental in establishing the American Institute of Baking in Chicago, which conducts a program of scientific and educational research in this field.

Ward's wife, the former Mrs. Donna Leslie, and two sons, Ralph D., president of Drake Bakeries, Inc. of Brooklyn, and Walter S. of Havana, survive. Funeral services will be held in New York on Friday.

Slaying of Young Hunter Held Accident; Pal Cleared

The death of Arthur Beinlich, 15 years old, of 671 Dundee road, Northbrook, who was shot by a companion while hunting Sunday near Northbrook, was held an accident yesterday by a coroner's jury sitting in the town hall at Northbrook. The boy was shot by Leonard Helke, 17, son of the chief of police of Glencoe. Helke testified that he and Beinlich, with their fathers, were hunting doves, and that as a covey flew overhead, he stumbled just as he fired and shot his friend.

(ADVERTISMENT)

IF YOU FIND YOURSELF LOSING SALES BY QUITTING TOO SOON

—too high a percentage of acid in the contents of your bladder can be a contributing cause! If your kidneys don't eliminate at least 3 pints a day. Those acids and by-products of metabolism passed to your bladder may be *insufficiently diluted.*

This *insufficient dilution* can result in the contents of your bladder being so highly acid that they torture and irritate the sensitive bladder linings. That can cause those overwhelming urges which force you up at night, leave you worn out next day, unable to do your best. Burning sensations, itching, painful passages (even back pains, pains in lower abdomen, headaches) may also result.

If you are worn out from disturbed slumber, jittery from other discomforts—how can you have your full "fighting-for-business" powers?

If you don't eliminate at least 3 pints daily, overwhelming urges plague you, act now!

Take FOLEY PILLS—the 3-way pills which stimulate kidney elimination, dilute over-acid contents of bladder, help relieve bladder lining irritations due to excess acidity. For the sake of hitting the ball hard again, start taking FOLEY PILLS at once. Quick results...quick comfort ...quick satisfaction or your money refunded.

BEAUTY *Softens Sorrow*

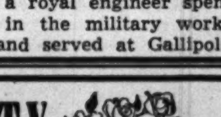

... that is why we send flowers. They speak more comfort than a thousand words.

George Wienhoeber INC. FLORIST

41 S. Wabash 28 N. Michigan

all phones: RANDOLPH 3700

UNDERTAKERS.

Lain & Son

Funeral Service Information

SOUTH SIDE CHAPEL,

63D AND HARVARD-AVENUE.

WEDNESDAY.

ATKINS—Clifford J. 11 a. m. at chapel
CUPERUS—Otillia 10 a. m. at chapel
KRAUS—Hannah 9:30 a. m. in church
MORGAN—Gertrude 12 noon at chapel
SHELHAMER—Sarah Josephine 2 p. m. at chapel
STRATMAN—Theresa 1 p. m. at chapel
WOLF—Ellen 3 p. m. at chapel

THURSDAY.

BROWN—William R. 2 p. m. at chapel

FRIDAY.

BAKER—Anna 9:30 a. m. in church

SERVICES TO BE ARRANGED.

BEECK—William

NORTH SIDE CHAPEL,

5501 N. ASHLAND-AVENUE.

WEDNESDAY.

DREW—Thomas L. 10 a. m. in church
LINDGREN—Christina 2 p. m. at chapel

THURSDAY.

GOODRICH—Carrie A. 3 p. m. at chapel
PIERCE—Georgia O. 2 p. m. at chapel

MONUMENTS AND MAUSOLEUMS.

CEMETERY MARKERS, MONUMENTS. AT savings. Sears-Roebuck, State-st. Basement.

DEATH NOTICES

In Memoriam.

CLAUSE—Carmen Clause, Sept. 4, 1939.
Gone is the face we loved so dear;
Silent the voice we loved to hear.
'Tis sad but true, we wonder why,
The best are always the first to die.
High mass—Holy Rosary church, Wednesday, Sept. 4, 7:30 a. m. His birthday—High Mass, Friday, Sept. 6, St. Williams' church, 6:30 a. m.
MOTHER, DAD, SISTERS, BROTHERS.

ERICKSON—Val Erickson. To know you was to love you. YOUR PAL ORPHA.

DEATH NOTICES

In Memoriam.

KAMHOLZ—Bertha Kamholz. In loving memory of our dear mother, who passed away three years ago today.
Long days, long nights, you bore your pain,
Waiting for cure, but all in vain;
God saw that you were suffering,
And that the hills were hard to climb,
So He gently closed your eyes
And whispered "Peace be thine."
LOVING CHILDREN AND GRANDCHILDREN.

KIST—Harry Kist. A loving tribute to the memory of my husband, who passed away Sept. 4, 1936. WIFE, TENA.

NOVAK—Joseph F. Novak. In loving memory of our dearly beloved husband and father, who passed away two years ago Sept. 4, 1938:
Two years have passed since that sad day
The one we loved was called away.
God took him home, it was His will,
But in our hearts he liveth still.
LOVING WIFE AND CHILDREN.

SCHILLER—Paul Schiller.
In fond, loving memory of our dearly beloved husband and father, who passed away three years ago Sept. 4, 1937:
Three years have passed since that sad day
The one we loved was called away.
God took him home—that was His will,
But in our hearts he liveth still.
Gone but never forgotten.
LOVING WIFE, SON AND DAUGHTER.

BATEK—Anthony Batek, 2029 Grenshaw street, beloved brother of Joseph and Henry, father of Ella Sterba. Funeral Thursday, Sept. 5, from chapel, 2611 S. Lawndale avenue, at 2 p. m. Cremation at Bohemian National cemetery. Lawn. 8030.

BEITZ—Donald Earle Beitz, beloved son of Earle B. and Lorraine Beitz, grandson of Bernard M. and Clara C. Beitz and Louis M. and Sena Westendorf. Funeral Wednesday, Sept. 4, at 1:30 p. m., from funeral home, 3440 N. Central avenue, to Zoar Evangelical Lutheran church, 75th court and Wellington avenue. Interment Acacia Park. Kildare 5420.

BLONIGAN—George Blonigan, beloved son of Mary and the late John, dear brother of Buelah Blonigan, Olivia Linkenheld, and Irene Blonigan. Funeral Friday, Sept. 6, at 9 a. m., from funeral home, 7013 S. Racine avenue, to Little Flower church. Interment St. Mary's. Stewart 0460.

BOGUR—Sephanie Bogur, Sept. 1, 1940, fond mother of John, Vincent, Helen, Margaret, Agnes, Mary and Constance. Funeral Thursday, Sept. 5, 10 a. m., at home, 1418 S. 49th avenue, Cicero, Ill. Interment Lithuanian National cemetery. Cicero 2109.

BULLA—See Meyer notice.

BURGER—Nellie Burger. See Lapice notice.

BUTLER—William J. Butler, late of 4359 Wilcox street, beloved son of the late William Jr. and Catherine, nee Colwell; fond brother of Sylvester J., Raymond J., Mrs. Marie G. Miller, and Grace Butler, nephew of William J. and Mary R. Colwell. Funeral Saturday, Sept. 7, at 10 a. m., from sister's residence, 1638 W. 92d place, to St. Mel's church. Interment Mount Carmel. Member of Holy Name society. Austin 8020.

BUTTLES—William Stevens Buttles of 10728 S. Artesian avenue, beloved husband of Lois J., loving son of Mr. and Mrs. Ben E. Buttles. Services Thursday, Sept. 5, at 2:30 p. m., at chapel, 2324 W. 111th street.

CESPITES—Aurelio [Bill] Cespites, loving husband of Lucille, nee Davis. Funeral Thursday, 9 a. m., from late residence, 405 S. Homan, to Our Lady of Pompeii church. Interment Mount Carmel.

COPELAND—Anna Boyd Copeland, Sept. 3, after a brief illness, at Winnetka, Ill., widow of Frederick Kent Copeland, mother of Frederick W. Copeland and Margaret C. Blatchford. Memorial services at her Winnetka home, Sunday afternoon, Sept. 8, 4 p. m.

CROCKER—William H. Crocker, Sept. 3, 1940, of 6315 Stewart avenue, beloved son of the late Luther W. and Ella H. Crocker, brother of Frank J. of Los Angeles, Cal., Edith B., and the late George Crocker. At chapel, 415 W. 63d street. Funeral Thursday, 3:30 p. m. Interment Oak Woods.

DAVIS—See Cespites death notice.

DENNEHY—Sarah Dennehy, nee O'Malley, Sept. 2, 1940, late of 1704 Wallen avenue, beloved wife of James and loving mother of James J., John F., and Helen M. Dennehy, sister of Marie, Patrick, Mrs. J. Drennan, and the late Mrs. P. Size, Mrs. J. Byron, John, Michael, and James O'Malley. Funeral Thursday, at 9:30 a. m., from funeral home, 6311 N. Clark street, to St. Jerome's church. Interment All Saints cemetery.

DOLEZAL—Joseph C. Dolezal, Sept. 2, beloved husband of Emma [nee Nosek], fond father of Grace Nemec, brother of Frank, James, and Rudolph Dolezal, father-in-law of Joseph Nemec. Funeral Thursday at 2 p. m., at chapel, 3745 Grand boulevard, Brookfield. Interment Woodlawn.

DONLEY—William H. Donley of Douglas, Mich., formerly of Oak Park and Maywood, beloved husband of Martha, nee Hoops; fond father of Jane Watson, William E., and the late Allan, brother of Sadie Curran. Funeral Wednesday, 2 p. m., at funeral home at Lake street and 2d avenue, Maywood. Interment Glen Ellyn cemetery.

GAERTNER—Jack Gaertner of 4136 Cornelia avenue, loving son of Theresa and the late Matthias, dear brother of Ann, Theresa, Catherine, and Elizabeth. Funeral Thursday, 9:30 a. m., from funeral home, 3521-23 N. Pulaski road, to St. Viator's church. Interment St. Joseph's cemetery. Ind. 5800.

GIRAULT—Miss Caro Girault, Sept. 3, 1940. Funeral services Wednesday, 2:30 p. m., at St. Anna's chapel, 5445 Ingleside avenue. Interment Oak Woods.

GOODRICH—Carrie A. Goodrich of 2438 Fullerton avenue, Sept. 3, 1940, age 91 years, beloved wife of the late George W. Goodrich, loving mother of Eveline Hatton, Carrie Rinn, Florence Goodrich, and the late Eugene and Irwin Goodrich and Charlotte Grass, sister of L. S. Howell of St. Elmo, Ill. At chapel, 5501 N. Ashland avenue, where services will be held Thursday, Sept. 5, at 3 p. m. Burial Rosehill.

GRIFFIN—Mary Kenny Griffin, late of 3442 Lowe avenue, dearly beloved wife of the late John, devoted mother of Martin, John, Stephen, James and Joseph, fond sister of Mrs. Annie Morrissey and Mrs. Sarah Cummings. Funeral Thursday at 9:30 a. m. from funeral home, 634 W. 37th street to Nativity church. Interment Holy Sepulchre. Yards 0925-26.

GROSSMAN—Fannie Grossman of 1445 S. Avers avenue, beloved wife of Joe, fond mother of Rose Lidsky, Theresa Sirik, Jacob, Dora Abrams, and the late Jennie Ginsburg, 20 grandchildren, 10 great-grandchildren. Funeral today at 2 p. m. from Congregation Ache Yavne V'Ohel Itschok, 4200 W. Adams street. Information, call Lawndale 7100.

HANSEN—Virginia L. Hansen, beloved daughter of John and Marie, fond sister of Eleanor and Loretta. Funeral Friday, Sept. 6, 2 p. m., at funeral home, 5308 Belmont avenue. Burial Acacia Park cemetery.

HECKTMAN—Bess Hecktman, nee Sosin, beloved wife of Harry Hecktman, mother of Gerald and Melvin, daughter of Mr. and Mrs. Harry Sosin, sister of Mrs. Flo Goldstein, Leo Sosin, and Morris. At rest at chapel, 3654 Roosevelt road. Funeral Wednesday at 11 o'clock. Interment Waldheim cemetery.

HOFFERTH—Harry J. Hofferth, suddenly, beloved husband of Lorraine, nee Ogren; loving father of Jack Harry, son of John and Marie. Funeral Thursday, 1:30 p. m., at chapel, 3807 Lincoln avenue. Interment Ridgewood cemetery.

HOPPE—Minnie J. Hoppe, at her home in Fidelity, Ill., Monday, Sept. 2, 1940, beloved wife of the late Henry C. Hoppe, mother of Leslie F. Hoppe of Chicago and the late Theodore J. and Harry C. Hoppe. Funeral at residence at Fidelity, Ill., Thursday, Sept. 5, at 2 p. m.

HORAN—Patrick Joseph Horan, beloved husband of Delia, nee Connors; fond father of John, Mrs. Agnes Mulloy, Mrs. Gertrude Noonan, and the late Edward and Esther. Funeral Thursday at 8:45 a. m. from late residence, 4533 Emerald avenue, to St. Gabriel's church. Interment Mount Olivet. Boul. 0703.

JENSEN—Axel O. Jensen, beloved husband of Marie, brother of Albert and Isabel Jensen. Funeral services at chapel, 929 W. Belmont avenue, Thursday, 2 p. m. Interment Rosehill.

JOHNSON—Ida Maria Johnson, beloved wife of the late Carl J. E., dear mother of Mrs. Edith Carlson, fond grandmother of Charlotte and Janet. Funeral services Thursday, Sept. 5, at 3 p. m., at funeral home, corner 79th and Aberdeen. Interment Evergreen.

KAVAL—Michael Kaval of 2323 W. 35th place, beloved husband of Augusta, nee Redeikus; brother of George. Resting at funeral home, 2132 W. 21st street. Services Thursday, Sept. 5, at 2 p. m. Canal 2659.

KING—Dr. Clyde Edwin King of 7930 Evans avenue, beloved husband of Zetta. Services Wednesday, Sept. 4, at 3 p. m., at chapel, 851 E. 75th street. Interment Cedar Park.

LAMSON—Warren Atherton Lamson, Sept. 2, 1940, husband of Marguerite P. Lamson, 940 Sheridan road, Winnetka, Ill., father of Mrs. Warner M. Washburn, Highland Park, Ill., Mrs. Richard D. Searles, Winnetka, Ill., and Mrs. Henry E. Hebben, San Francisco, Cal., brother of Mrs. Leslie F. Gates, Wilmette, Ill. Funeral services 3 p. m., Thursday, at Winnetka Congregational church. Interment private. Please omit flowers.

LAPICE—Nellie Lapice, nee Burger, Sept. 3, 1940, beloved wife of James Lapice, fond sister of David Burger. Funeral Friday, 10 a. m., from the residence, 4012 Carroll avenue, to St. Mel's church, Washington-blvd. and Kildare-av. Interment Mount Carmel.

MARSHALL—Margaret Theresa Marshall, beloved daughter of Frank and Margaret [nee Rooney], sister of Kathleen, Walter, Harvey, Patricia, Charles, and Josephine. Funeral Thursday, 9:30 a. m., from late residence, 509 S. 22d avenue, Bellwood, to St. Simion's church. Interment St. Joseph's.

DEATH NOTICES

McFARLAND—Maud Adele McFarland, Sept. 1, of 838 Highland avenue, Oak Park, beloved wife of the late Edgar H., fond mother of James M. Services Wednesday, Sept. 4, at 2:30 p. m., at chapel, 124-126 Madison street, Oak Park, at Lombard avenue. Interment Forest Home. Eastern Star services under the auspices of Victory chapter, No. 810, O. E. S.

McKAY—George H. McKay, fond brother of Ida O. McKay, William F. McKay, and B. B. McKay. Remains in repose at funeral home, 6039 Archer avenue, Argo, Ill. Services Wednesday, 2 p. m., Summit Congregational church. Interment Lockport cemetery, Lockport, Ill.

McQUEEN—Miss M. Virginia McQueen, died after a long illness Monday, Sept. 2, at the country home of her cousin, Mrs. Donald A. McQueen, near Glendora, Michigan. Funeral Wednesday, Sept. 4, 2 p. m. at Hallis funeral home, Bridgman, Michigan.

MEAGER—Joseph A. Meager, 162 W. 74th street, beloved husband of Frances, fond father of Mrs. Ethel Parry, the late Bernard and Teddy Meager. Funeral Friday, at 9 a. m., from funeral home, 6915 Wentworth avenue, to St. Carthage's church. Interment Holy Sepulchre.

MEYER — Martha Meyer [nee Bulla], beloved wife of the late Ralph, fond mother of Dorothea, Genevieve, Ralph, Geraldine, James, and William. Funeral Thursday, Sept. 5, 1940, at 9:30 a. m., from late residence, 2045 W. Cullom avenue, to Our Lady of Lourdes church. Interment Mount Carmel. Information, Prospect 0400.

MOEHN—Victoria [Dora] Moehn, Sept. 1, 1940, of 1434 Jackson avenue, River Forest, wife of the late William, mother of William and Oscar Hars, Mathilda Smith, Albert J. Moehn, and Alice Douglas. Resting at funeral home, 318-20 N. Central avenue, Austin. Services Wednesday, 3 p. m. Interment Eden.

MORAN—Frank Moran Jr., age 28 years, of 1047 Linden avenue, Wilmette, son of Mrs. Lestie Moran [nee Lyons], and the late Frank Moran Sr., brother of Donald, Edmund, John, Robert, Bryant, Celestine, and Cecilia Moran. Mass Thursday, 10 a. m., at St. Francis Xavier church, Wilmette. Interment Techny. Remains at funeral home, 1118 Greenleaf avenue, Wilmette.

NELLIGAN—Joan S. Nelligan, aged 16, beloved daughter of Officer David and Sadie Carraher Nelligan, dear sister of Mary Virginia and Justin J. At late residence, 4353 W. Congress street. Funeral Thursday, at 9:45 a. m., to St. Mels' church. Interment Mount Carmel. Please omit flowers.

NIELSEN—See Pacini notice.

PACINI—John Pacini, beloved husband of the late Amelia, nee Pecchia; fond father of Marcella Nielsen and the late Norma Pacini. Funeral Thursday, Sept. 5, at 9:30 a. m., from funeral home, 4255 W. Division street, to St. Angela's church. Interment Mount Carmel. Member of Guglielmo Marconi Mutual Aid society and I. A. T. S. E., local No. 2. Del. 1525.

PADALINO—Mary Padalino, nee Murabito, beloved wife of the late Joseph, fond mother of Peter. Funeral Friday, 9 a. m., from chapel, 2600 Wentworth avenue, to Sancta Maria Incoronata church. Interment Mount Carmel. Victory 1861.

PAGEL—Marie A. Pagel, beloved wife of Clarence J., mother of Janet and William, daughter of William J. Owen, sister of Dr. Ralph E. Owen. Now at Klanke Funeral parlors, 12629 Detroit avenue, Lakewood, O., where services will be held Wednesday, Sept. 4, at 3 p. m.

PEIRCE—Florence Peirce, beloved daughter of Rose and the late Abraham Peirce, sister of Maurice, Edward, Charles, Ada, and May. Funeral Thursday, Sept. 5, at 10 a. m., from chapel, 936 E. 47th street, to Anshe Tiktin Verein cemetery, Waldheim.

PETERSON — John F. Peterson, dearly beloved husband of Emma, nee Stoehr; fond father of Mrs. Esther M. Allen and Augusta L. Peterson, grandfather of Marjorie and George Allen, brother of Dr. Sophus G., Dr. Enoch F., and Dr. Axel E. Peterson. Funeral Thursday, 2 p. m., at chapel, 2346 W. Madison street. Interment Mount Emblem. Funeral services by Columbia commandery, No. 63, K. T. Member Shrine Medinah temple.

PIERCE—Georgia Pierce of 5643 Kenmore avenue, Sept. 2, 1940, beloved wife of Arthur Pierce, loving mother of Rosamond Degerman, Arthur, and Russell Pierce. At chapel, 5501 N. Ashland avenue, where private services will be held Thursday, Sept. 5, at convenience of family.

RENNOLDS—Patricia Harriet Rennolds, age 9 years, of 711 Central avenue, Wilmette, daughter of Mr. and Mrs. Don Rennolds, sister of Don Jr. and John Rennolds, granddaughter of Mr. and Mrs. Thomas P. Murphy. Mass Thursday, 9 a. m., St. Francis Xavier church, Wilmette. Interment All Saints'. Remains at funeral home, 1118 Greenleaf avenue, Wilmette.

RILO—Stella Rilo, beloved sister of Anna Ganze, Frank Rilo, and Sue Janis. Funeral Friday, Sept. 6, at 10 a. m., at chapel, 115 Broadway, Melrose Park, Ill. Service at Mount Carmel church. Interment Mount Carmel cemetery. Information, phone Melrose Park 714.

ROAK—Adriann Roak, age 7, of 2428 W. 34th place, darling daughter of Howard and Anna [nee Altmann], sister of Charmaine, Jacqueline, and Kenneth. Services Friday, Sept. 6, 2 p. m., at funeral parlors, 1939 W. 35th street. Interment Eden.

RUWITCH—Simon Ruwitch, Sept. 3, 1940, beloved husband of Selma F., fond father of Joseph, Robert, Theodore, and Elizabeth. Funeral services 2 p. m. Thursday, Sept. 5, at residence, 340 Moraine road, Highland Park. Services Graceland cemetery chapel, 3:30 p. m.

RYDER—Charles W. Ryder, member of Chicago Moving Picture Machine Operators union, local 110, Tuesday, Sept. 3, 1940. Services to be held Thursday, Sept. 5, 2 p. m., at the Harring funeral home, Three Rivers, Mich. Burial Three Rivers, Mich.

SCHAVONI—Sarah J. Schavoni, nee Gillan, beloved wife of Michael, fond mother of Paul, loving sister of Andrew Gillan, Chanahan, Ill., and Mrs. Will Connor, Bloomington, Ill. Funeral from chapel, 7949 S. Halsted street, Thursday at 9:30 a. m., to St. Leo's church. Interment St. Mary's.

SCHROEDER—Margaretha Schroeder [nee Kopp], beloved wife of Martin Schroeder, fond mother of Florence Kotschedoff, mother-in-law of W. G. Kotschedoff, grandmother of Marjorie and George Kotschedoff of Denver, Colo. Funeral Thursday, Sept. 5, at 1 p. m., at chapel, 2800 Belmont-av. Interment Memorial Park cemetery. Member of Companion court, New Monitor, I. O. F.

SEBASTIAN—Charlotte Sebastian, nee Huff, beloved wife of Milton, fond daughter of Mrs. Ella Huff, and the late Howard, sister of Ella Hucksoll, Florence Sargent, Dorothy Van Dyke, Agnes Stamm, and Howard. Funeral, Friday, 9:30 a. m., at late residence, 505 N. First avenue, Maywood, and 10 a. m., at St. James church. Interment Mount Carmel.

SHELHAMER—Sarah Josephine Shelhamer, nee Baker, 3823 S. Campbell avenue, wife of the late John D., mother of Charles D., David P., Lester W., Howard M., Russell E., and Alice Hogan. At chapel, 63d and Harvard, where services will be held Wednesday, Sept. 4, at 2 p. m. Interment Mount Greenwood.

SOBIERAJ—Leo P. Sobieraj, beloved husband of Mary Anne, nee Wolniak, son of Albert and Frances Sobieraj, fond brother of Bruno, Eugene, Charlotte, Carrie, and Stephanie Zalinski. At chapel, 1410 N. Ashland avenue. Services Thursday, 10 a. m., at St. Fidelis church, 1400 N. Washtenaw avenue. Interment St. Adalbert's.

STEINER—Melvin H. Steiner, 5724 Maryland avenue, Sept. 3, 1940; beloved husband of Mary M. Steiner, father of Gordon M., and Catherine Rosamond Steiner. At chapel, 63d and Harvard, where services will be held Thursday, Sept. 5, at 1 p. m. Interment private.

TREBESCH—Eric Trebesch, beloved husband of Louise J., fond brother of Millie and Freda. Services at chapel, 1971 W. 111th street, Thursday, at 2 p. m. Interment Mount Hope.

VALLO—Carmen Vallo, late of 550 W. Taylor street, beloved son of Carmella and Nicola, brother of Joseph, Tony, Mrs. Angelina Criola, and Mrs. Tony Miglore. Funeral Friday, 9 a. m., from chapel, 753 W. Arthington street, to Guardian Angels' church. Interment Mount Carmel. Information, Haymarket 7205.

VAN SWERINGEN—George N. Van Sweringen, suddenly, of the Georgian hotel, Evanston, vice president of Chicago R. R. Equipment Co., husband of Mary E. Van Sweringen, father of Mrs. George K. Budd, brother of Mrs. Charles Fellows, Mrs. W. R. Hillary, Frank, and Howard Van Sweringen. Services Thursday, 3 p. m., Graceland Cemetery chapel, remains at chapel, 1460 Sherman avenue, Evanston.

WILKENING—Bertha Wilkening, Sept. 2, 1940, dearly beloved wife of Fred, devoted mother of Ellen Ozouf and Arthur Wilkening, fond sister of Mrs. Ada Wacker, Mrs. Minnie Shockelt, and the late Mrs. Ottilie Zimmerman and August Jackson. Resting at her late residence, 1650 W. 69th street, until Thursday noon. Funeral services, 2 p. m., at Atonement Evangelical Lutheran church, 70th and Laflin streets. Interment Waldheim cemetery. Republic 6078.

WILLARD—George P. Willard, dearly beloved husband of Cecelia Willard. Funeral Thursday, 10:30 a. m., from late residence, 6526 Winthrop avenue, to St. Gertrude's church, where high mass will be celebrated. Interment private at Calvary cemetery. Please omit flowers. For information phone Buckingham 6680.

ZDROJEWSKI—Adeline Zdrojewski, age 16, of 1122 W. Garfield boulevard, beloved daughter of Alphonse and Anna, fond sister of Sylvia. Funeral Friday, Sept. 6, 1940, at 9:30 a. m., from chapel, 1256-58 W. 51st street, to St. John of God church. Interment Resurrection cemetery. For information call Boulevard 5257.

Commerce

Chicago Daily Tribune.

THE WORLD'S GREATEST NEWSPAPER

Finance

WEDNESDAY, SEPTEMBER 4, 1940.

*** 25

LOCKHEED'S NET EARNINGS SOAR WITH ITS SALES

Profit in 6 Months Is $2,022,619.

Robert E. Gross.

Profits of Lockheed Aircraft corporation in the six months ended June 30 totaled $2,022,619 after all charges, including provision for federal income taxes, and equaled $2.02 a share on the capital stock, according to the semi-annual report released to stockholders yesterday by Robert E. Gross, president. In the first half of 1939 profit was $508,860, or 66 cents a share.

Sales of airplanes, spare parts, and assemblies for the half year aggregated $19,268,434, compared with $12,565,117 for the corresponding 1939 period. Unfilled orders as of June 30 totaled $169,845,415, including foreign military orders amounting to $135,686,738. American military purchases of $6,386,481, and $27,772,194 of commercial orders.

Stresses Nonmilitary Work.

While Lockheed has a predominance of military business at the moment due to the rising tempo of the European war and the United States defense program, Gross emphasized the company is keeping up its activity in the commercial and nonmilitary fields in which he said interest continues to increase. To fortify its technical progress, one of the largest and most modern private wind tunnels in this country is being built.

During the six month period the company delivered a total of 168 twin engined airplanes of all types. Of these, 139 were Lockheed Hudson bombers to the British air ministry and the rest were commercial or private aircraft.

British Buying Exceeds 1,300.

Revealing for the first time officially the extent in which his company was participated in the recent British business, Gross said Lockheed has received orders for more than 1,200 airplanes for the British purchasing commission since the beginning of the year.

A slight decline in earnings was reported by the Diamond Match company, New York, large manufacturer of matches and a producer of lumber, building material, and chemicals.

Consolidated net profit for the six months ended June 30, the company reported, was $1,003,236, or 79 cents a common share, compared with $1,048,247, or 85 cents a share, in the corresponding 1939 period.

Day's Earnings Report.

Corporation net incomes reported yesterday included:

July.	1940.	1939.
Bell Tel [Pa.]	$ 891,156	$ 811,954
Seven Months Ended July 31.		
Bell Tel [Pa.]	7,067,812	6,087,187
Twelve Months Ended July 31.		
†Beau Brum Ties	184,364	156,413
Per share	1.09	1.06
Cons Gas Util	245,499	*187,415
Per share	.28	.....
Nev-Cal Elect	321,007	374,182
San Diec Con G & E	1,491,630	1,470,527
Twelve Months Ended June 30.		
†Hartman Tob	*1,022	*355,375
†Intnti Vitamin	120,062	97,694
Per share	.59	.48
Lake Shore Mines	5,534,927	7,070,767
Per share	2.77	3.53
Twelve Months Ended June 30.		
Nail Casket	332,544	284,938
Per share pfd	8.32	4.99
Natl Steel Car	463,490	636,106
Per share	2.64	3.50
Six Months Ended June 30.		
Bunk Hill & S Mar.	721,182	239,785
Diamond Match	1,003,236	1,048,247
Per share	.79	.85
Lockheed Aircraft	2,022,619	508,860
Per share	2.02	.66
Plough Inc	122,304	150,025
Per share	.40	.50
Twelve Months Ended June 1.		
Leslaw Groceterias	1,361,939	1,233,253
Per share, A & B.	1.63	1.48

*Net loss. †Fiscal year.

Sally K. Greenebaum, Inc., Files Bankruptcy Petition

Sally K. Greenebaum, Inc., operator of a women's apparel shop at 530 North Michigan avenue, yesterday filed a voluntary petition in bankruptcy in the United States District court, listing liabilities of $55,008 and assets of $53,422. Besides merchandise the assets include accounts from customers.

Number of Persons Receiving Public Assistance in January and June of Each Year

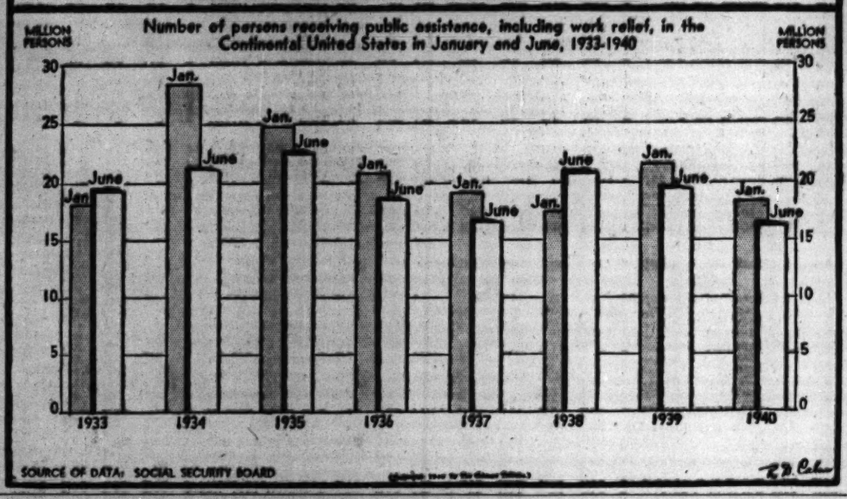

SOURCE OF DATA: SOCIAL SECURITY BOARD

Midwest Coal Rate Reduction Plea Renewed

The Interstate Commerce commission yesterday received from the Illinois coal traffic bureau a petition requesting reconsideration of a decision against the proposed lower rates for hauling coal by rail from midwestern mines to Chicago for transshipment by lake.

The commission found in June that the rates, proposed by railroads serving this area, would be "unjust and unreasonable" because the average level was a little lower than and "improperly related" to lake cargo rates from eastern mines to Lake Erie ports.

Opposes Examiner's Report.

The majority decision and the order canceling the rates were issued despite the recommendation of the examiner who presided at the hearings that the commission find them satisfactory, according to Charles W. Stadeli, attorney for the bureau.

Declaring that the majority of the commission misunderstood the real issue in the case, Stadeli in the petition said that the decision is "legislative and not administrative, arbitrary and unreasonable," and contrary to the public interest.

The cancelation, he contended, deprives midwestern mines of their right to compete at lawful rates for even a small part of the lake cargo coal business, which is now dominated by eastern mines and railroads.

Would Help Miners.

The proposed rates, he asserted, would enable mines of this area to operate during the spring and summer months when they are practically idle while eastern mines are running full time. They would be able to employ many of their workers who have been idle and on public relief during those months, Stadeli said.

I. C. C. rejection of the rate reduction prevents midwestern railroads from establishing charges which have not been shown to be unlawful and which would enable the carriers to increase their tonnage and revenues and use much equipment now idle, Stadeli declared.

He asserted that eastern mines furnish all of the coal used at all of the Lake Michigan-Lake Superior dock cities, except for a small amount in Milwaukee, and 87 per cent of all of the coal consumed in Wisconsin and Minnesota, despite the long distance from the mines.

Eastern Interests Protest.

Eastern rail carriers, which for many years have maintained lake cargo coal rates from the mines, and eastern coal operators protested the reduced rates proposed for the midwestern area. Eastern mines which would be affected by the midwestern cuts are in Ohio, Pennsylvania, Virginia, West Virginia, eastern Kentucky, and Tennessee.

The proposed schedule for the midwestern area, for example, would reduce from $2.05 to $1.55 a ton the rail transportation charges on coal coming from southern Illinois to Chicago for transhipment by lake. No lake cargo rates have ever been in effect here.

The Illinois Coal Traffic bureau is an association of coal producers operating chiefly in the southern Illinois, Duquoin, Centralia, Danville, and Peoria areas.

55 YEAR AUGUST LOW SET BY MEAT ANIMAL RECEIPTS AT CHICAGO

Receipts of meat animals at the Chicago stockyards last month dropped to the lowest August volume in 55 years. The aggregate total of cattle, calves, hogs and sheep, at 627,320 head, compared with 665,308 in August last year and 756,359 two years ago, decreases of 5.7 per cent and 17 per cent, respectively.

Hog receipts, at 324,420 head, the smallest monthly total of 1940, compared with 293,461 in August last year. Cattle receipts, at 155,326, the smallest August run since 1885, compared with 159,066 a year ago and 183,581 two years ago.

Calves, at 19,379, the smallest for August since 1913, compared with 23,820 in 1939 and 25,926 in 1938. Sheep, at 128,195, the smallest for August since 1887, compared with 186,961 last year and 241,459 in 1938.

Chicago receipts for three years follow:

	1940	1939	1938
August Receipts.			
Cattle	155,326	159,066	183,581
Calves	19,379	23,820	25,926
Hogs	324,420	293,461	305,393
Sheep	128,195	186,961	241,459
Total	627,320	665,308	756,359
8 Months' Receipts.			
Cattle	1,225,902	1,166,643	1,362,110
Calves	173,647	215,194	222,843
Hogs	3,449,211	2,636,385	2,677,393
Sheep	1,439,339	1,740,306	1,718,966
Total	6,288,199	5,758,588	5,881,216

RECEIPTS FALL SHARPLY IN THIS CUSTOMS AREA

United States customs collections in the Chicago district dropped to $480,715 in August, from $893,766 a year ago, Joseph A. Ziemba, collector, reported yesterday. July collections had fallen to $555,033.

For the first eight months of 1940, collections amounted to $5,761,896, against $6,288,313 in the 1939 period.

Deputy United States Collector C. A. Stayart said that foreign trade was in "by far the most serious dislocation in the history of the United States." For several weeks no European shipping except British has cleared Chicago customs. Practically all factories not necessary for the production of essential war materials have now been closed in Europe, he said, and even if transportation were not a problem, foreign trade would be almost at a standstill.

Carnegie Settles Steel Processing Patent Case

Pittsburgh, Pa., Sept. 3 (AP).—The Carnegie-Illinois Steel corporation announced tonight the settlement with the Cold Metal Process company of litigation involving the Steckel patents for equipment and processes in the cold reduction of steel products. Details of the settlement were not announced.

New Records Set at Airport During Month

A new record was established in passenger traffic thru Chicago airport last month, figures made public yesterday showed.

Departures numbered 35,132, compared with 33,437 in July, the former peak month, and 21,114 in August, 1939. Passengers arriving numbered 34,862, against 32,664 in July and 20,945 in August last year.

Mail handled at the airport amounted to 344,087 pounds, compared with 324,134 in July and 295,903 a year ago.

Elevated, Bus Lines Gain.

Both the Chicago Rapid Transit company and the Chicago Motor Coach company reported increases in passenger traffic during August.

The elevated lines had a traffic gain of 0.97 per cent for the month and an increase of 2.85 per cent for the first eight months, by comparison with parallel periods last year.

The bus line carried 4,811,382 passengers in August, representing a 0.75 per cent increase over last year. For the eight months, the total was 39,837,586, a gain of 4.03 per cent.

Air Line Sets Record.

Pennsylvania-Central Air Lines carried more revenue passengers in the first eight months of 1940 than during all of 1939, Edward Sullivan, general traffic manager, announced.

The total was 135,807, against 122,303 in the full year 1939 and 75,712 in the eight month period.

During August the air line transported 24,698 revenue passengers, a 98.06 per cent gain over the 12,470 flown a year ago. New peaks have been established in each of the last six months, Sullivan said.

American Films Banned in Belgium, Part of France

Washington, D. C., Sept. 3 [Special].—The exhibition of American motion picture films has been prohibited in Belgium and northern France under an order issued by the German military commander of those areas, Vice Consul E. A. Dow Jr. reported today from Brussels.

BUSINESS ASKS MANY CHANGES IN TAX MEASURE

Senate Group Begins 3 Day Hearing.

Washington, D. C., Sept. 3 [Special].—The probability that substantial changes will be made in the excess profits tax and amortization bill rushed thru the house last week increased today as the senate finance committee opened three days of hearings on the measure.

Strong resistance to the highly complicated house draft was spread further by the testimony of 17 witnesses, each of whom sought some specific change in the bill. Several contended the bill had been turned from an excess profits gatherer into a general levy on corporation profits, whether such profits are derived from the defense program or not.

Some of Complaints Listed.

Some of the complaints, all directed at the excess profits tax section, were the following:

1. The bill does not give to the taxpayer a fair option in computing his excess earnings as between the "average earnings" and "invested capital" formulas, but in fact imposes a penalty on the use of the former method. [*Under one method the tax would be paid on the amount by which earnings exceeded the average annual income for 1936 to 1939, inclusive. Under the other method the tax would be gauged according to invested capital—the amount paid in to a business plus undistributed profits. Varying percentage rates would apply to different portions of invested capital. In either case various exemptions would apply.*]

2. The tax is unreasonably burdensome on new or growing businesses which have had little profit making history.

3. It penalizes most seriously the middle income corporations.

4. Its retroactive features are unjust because no large profits are being made out of the defense program at present and none could likely be made before next year.

5. The proposed heavy exactions will create fears among prospective investors in new ventures, at a time when development of new enterprises and new articles of manufacture are needed as never before.

Termed Too Complicated.

6. The measure as it now stands is so complicated that no ordinary business man can hope to understand it.

A determination to do something to meet many of these obections was evident among a number of finance committee members. But what they could do to straighten out the mass of highly legalistic provisions remained a question.

Several members nodded assent when one witness, Henry M. Powell, chairman of the tax committee of the Associated Industries of New York, characterized the house draft "a monumental specimen of statutory incomprehensibility."

Others, including Senator Pat Harrison [D., Miss.], committee chairman, appeared impressed with the suggestion of boiling the entire bill down to simpler terms and leaving detailed application largely to an administrative or review agency. This agency,

[Continued on page 27, column 6.]

Accountants Present 18 Points of Objection to Tax Proposal

A memorandum recommending 18 changes in the excess profits tax and amortization bill was presented to the senate finance committee yesterday by the American Institute of Accountants, the national professional society of certified public accountants.

Walter A. Cooper, Scarsdale, N. Y., chairman of the institute's committee on federal taxation, presented the report.

The accountants' views, he said, "are expressed on the basis of as complete a study of a complicated proposal as time has permitted and in the light of experience with corporations engaged in all kinds of business."

The first of the changes recommended was an increase in the rates of exemption on invested capital. The memorandum stated that estimates place revenue from the bill at 900 million dollars a year. On the basis of an average excess profits tax rate of 35 per cent, according to the brief, the estimate would imply annual excess profits of 2 billion 500 million dollars, or almost as much as the 2 billion 800 millions that are being spent yearly for defense.

Levied on Normal Earnings.

"If that be true," the memorandum commented, "the tax will be levied on not merely excess profits but also normal income, or else congress expects the contracting agencies of the government to make contracts with producers at exorbitant prices.

"The minimum 8 per cent rate, which will be allowable in many cases because the average earnings during the base period were subnormal, is less than normal interest rates and less than average preferred stock dividend requirements in most cases."

The other changes recommended were:

"A retroactive excess profits tax law should not be enacted now but time should be taken to develop fair and more equitable legislation which should be made effective Jan. 1, 1941.

"Consolidated returns should be required for income and excess profits taxes.

"Provisions for many different exemption rates and invested capital bases are too complicated and should be simplified.

"Unused exemptions should be carried forward.

"The basis for computing tax for periods of less than 12 months should be modified.

Asks Permission to Change.

"The election to use for any year either the income or invested capital method should not be binding for that or any other year.

"Determination of income in both the current and base periods should exclude losses or deductions arising out of the retirement or discharge of bonds, etc., as well as the income therefrom.

"Long term capital gains and losses on depreciable assets sold for less than unadjusted cost should not be excluded.

"Under the income method taxable stock dividends should be treated as additional capital paid in.

"On the income basis capital reductions should be adjustable for decreases in the inadmissible assets.

"Distributions in the first 60 days of the taxable year should not be automatically deducted as of the beginning of the year.

Average Capital Increases.

"On the income basis recognition should be accorded capital increases over the average base period instead of being limited to increases after the first excess profits tax year.

"Exemptions similar to that granted personal service corporations should be available to all corporations having a limited number of shareholders.

"Insurance companies should be exempt.

"A real equitable relief provision should be added to the law.

"Existing excess profits and capital stock tax laws should be repealed.

"Amortization should not be limited to costs incurred after July 10, 1940."

CHICAGO FIRM TELLS GRIEF IN ARMS CONTRACT

Is Loser; Answers 'Greed' Charge.

BY THOMAS FURLONG.

James S. Knowlson, president of Stewart-Warner corporation, yesterday answered the charge that industry is holding back its support of the national defense program and demanding big profits as the price of full participation.

James S. Knowlson.

Knowlson replied to the charge by disclosing the part his company has undertaken in the defense program and its financial experience on such operations to date. On government contracts amounting to approximately $2,000,000 the company had incurred a loss, up to July 31, of $60,000 on goods shipped. In addition the company had advanced funds for the purchase of new machinery costing more than $450,000 without waiting for government aid in financing the operation.

Gives Facts to Workers.

Knowlson reported these facts in a special letter to employés of the company and urged the workers to use them in combating the false charges that are being made against industry.

The claim that industry is motivated by greed and is unwilling to accept government orders without guarantees of handsome profits has been widely made by those urging the enactment of special powers for conscription of industry under the defense program. Similar charges have been made by those criticizing business groups and individuals who have urged congress to avoid enacting an "excess profits" law that would unfairly penalize certain corporations and hamper defense activities.

Knowlson recalled in his letter to employés that the company earlier had pledged to the government the full use of its personnel and manufacturing facilities.

"We and others like us are Ameri-

[Continued on page 28, column 5.]

PEACH AT BREAKFAST COSTS THIS FARMER'S FAMILY JUST $2,200

West Frankfort, Ill., Sept. 3 (AP).—The peach the Sam Moore family ate for breakfast cost approximately $2,200.

Grown from a bud which survived a cold snap last January, the peach represented the entire 1940 yield of Moore's 50 acre orchard near Sesser—an orchard that has produced 10,000 bushels a year and has employed as many as 143 fruit pickers in a single harvest.

The $2,200 was spent for spraying, cultivating, and caring for the orchard since the 1939 crop was marketed.

TRIAL OF HOPSON AND TWO OTHERS IS SET FOR OCT. 1

New York, Sept. 3 (AP).—Oct. 1 was set today for the trial of Howard C. Hopson, co-founder of the Associated Gas and Electric system, and two others on charges of using the mails to defraud investors of more than 20 million dollars.

At the same time Federal Judge John C. Knox set Nov. 15 for Hopson's trial on another indictment charging conspiracy to evade income taxes.

Counsel for Hopson, who has been ill, told the court he had been placed "under observation to determine whether he is mentally able to go to trial."

1st

SELECTED

Municipal Bonds

Interest exempt from present Federal Income Taxes

Name	Price to Yield
STATE OF ILLINOIS, 4% Highway Bonds Due March 1, 1948 to March 1, 1953	1.20% to 1.60%
STATE OF TENNESSEE, 2½% Bonds Due December 1, 1950	1.85%
CHICAGO, ILLINOIS, 3% Bonds Due Jan. 1, 1956—Optional Jan. 1, 1947 and Jan. 1, 1949	1.70% and 1.80%
CLEVELAND, OHIO, 2½% Bonds Due September 1, 1949 and September 1, 1950	1.90% and 2.00%
ST. LOUIS, MO., 1¾% Bonds Due May 1, 1953 to May 1, 1958	1.55% to 1.65%
INDIANAPOLIS, IND., School City, 1¾% Bonds Due April 1, 1948 to April 1, 1956	1.25% to 1.60%
ST. PAUL, MINN., 1½% Bonds Due August 1, 1942 to August 1, 1949	.50% to 1.60%
CHICAGO SANITARY DISTRICT, 2½% Bonds Due July 1, 1960—Optional July 1, 1951 to July 1, 1958	2.10% to 2.30%
MADISON COUNTY, ILL., (COLLINSVILLE) Township High School District, 2¾% Bonds Due January 1, 1955 to January 1, 1960	2.10% to 2.25%
GLEN ELLYN, ILL., School District, 1¾% Bonds Due June 1, 1952 to June 1, 1954	1.60% to 1.70%

BOND DEPARTMENT

The First National Bank of Chicago

DEARBORN, MONROE AND CLARK STREETS

Check Your Fall Credit Needs Against

Chicago's Most Complete Lending Service

For BUSINESS Needs	For PERSONAL Needs
We lend on	*We lend on*
Accounts Receivable	Life Insurance
Instalment Contracts	Real Estate
Listed Securities	Trust Estates
Commodities	Automobiles
Financial Statement	also Personal Loans with or without co-makers

Low Costs—Liberal Terms—For Every Borrower

Need money this Fall? To meet seasonal business requirements? For extra home, school, auto or other personal expenses?

Then come to Merchandise Bank! Here you'll find exactly the type of loan you want. Terms are flexible to meet your situation. Rates are always low—often Chicago's *lowest*. And service is prompt, friendly and thoughtful.

Have these time and money-saving advantages whatever your credit requirements—whenever you borrow. Come in and tell us your need.

MDSE NATIONAL BANK

IN THE MERCHANDISE MART

One of the Strongest in America

6 Reasons

FOR PAYING YOUR BILLS WITH AN AMALGAMATED CHECK

1. ECONOMY—Low balance requirements and LOW per item costs.
2. CONVENIENCE—Centrally located in Loop.
3. Establish credit standing at a LOOP bank.
4. A BONAFIDE RECEIPT—a properly endorsed and cancelled check is incontestable legal proof of payment.
5. SAFETY—Deposits insured up to $5000 by Federal Deposit Insurance Corporation. Member Federal Reserve System.
6. ACCURACY—Enables you to keep better control over your budget.

OPEN YOUR CHECKING ACCOUNT HERE TODAY

Phone FRAnklin 1100 AMALGAMATED BANK 111 W. Washington S. E. Cor. Monroe

MEMBER FEDERAL DEPOSIT INSURANCE CORPORATION

TYPICALLY CHICAGO

OUR OLD WATER TOWER

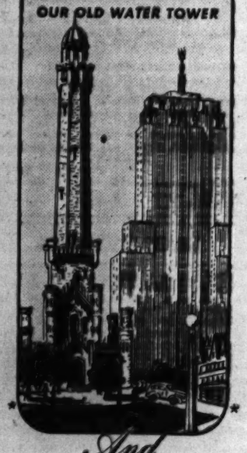

And

MILLERS NATIONAL Insurance Company EST. 1865

ILLINOIS FIRE Insurance Company EST. 1876

Home Office, CHICAGO

PROPERTY INSURANCE FOR HOME AND INDUSTRY—ASK YOUR BROKER OR AGENT

Stocks, Bonds

New York Stocks.

New York, Sept. 3 (AP).—The stock market kept on the recovery path today, altho the going was a bit difficult at times.

Steels led an early morning push which included most pivotal industrials. The advance faltered after the first hour, however, and extreme gains running to a point or so were reduced or replaced with minor declines in some cases at the close.

The associated press average of 60 issues managed to emerge up 0.2 of a point at 43.8. Transfers of 544,550 shares compared with 563,510 last Friday.

Wall street apparently was unexcited by the principal news of the day involved in the White House announcement the government would lease western hemisphere naval and air bases from Great Britain and transfer to that country 50 over-age destroyers. This was pretty well in line with financial forecasts.

While home business prospects continued as a brightening market influence, brokers suggested the speculative community inclined to proceed carefully pending more light on tax problems and other proposed national legislation.

Steels were not greatly disturbed by an estimated drop of 8.8 points in this week's mill operations. The recession was in line with expectations and was believed due almost entirely to holiday plant shutdowns. At that, United States Steel and Youngstown Sheet were able to retain but ⅛ of a point each of a forenoon jump, while Bethlehem and Republic were off a shade.

Among issues with plus signs were Chrysler, American Telephone, Dow Chemical, Johns-Manville, Eastman Kodak, Douglas Aircraft, Zenith Radio, McKeesport Tinplate, du Pont, and Union Carbide.

A trifle behind were General Motors, Santa Fe, New York Central, Sears Roebuck, Boeing, United Aircraft, and American Smelting.

New York Bonds.

New York, Sept. 3 (AP).—Dollar bonds of countries of the British commonwealth of nations and various Latin American issues jumped 1 to 3 points today on news of the swap of United States destroyers for British naval bases. Loans chiefly benefited were Canada 3s, 3¼s, and 4s, New South Wales 5s, Argentina 4s, Buenos Aires 4½s, and 4½s, and Uruguay 3¾s.

United States governments, too, made unusual gains, advancing in some instances more than ½ point.

The market, altho more active than the recent average, still was thin.

Gains of major fractions or more were recorded for American & Foreign Power 5s, International Hydro Electric 6s, Portland General Electric 4¼s, and Remington Rand 4¼s of '56.

Chicago Stocks.

Advances predominated on the Chicago Stock exchange yesterday. Volume totaled 19,000 shares and the price trend was upward. Four Wheel Drive stock established a new high for the year, closing at 6¼, up ⅛ point.

Bank Stocks.

Continental Illinois shares gained half a point yesterday in Chicago bank stock trading. Other leading issues were unchanged.

CHICAGO.

[Nominal Quotations.]

	Yesterday. Bid.	Ask.	—Aug. 31— Bid.	Ask.
Amer National..	185	195	185	195
Chicago Title ...	104	107	104	107
City National ...	95	99	95	99
Cont Illinois ...	77⅛	79½	77	79
First National ..	208	212	208	212
Harris Trust ...	288	295	288	295
Northern Trust ..	482	492	482	492

NEW YORK.

Bankers Trust ..	48½	50¼	48¾	50¾
Bank Manhattan	15¼	16⅜	15	16⅛
Central Hanover.	89½	92½	89½	92½
Chase	28⅜	30¼	29	30⅞
Chemical	42¾	44¾	44½	46½
First National ..	1690	1730	1695	1735
Guaranty	265	270	265	270
Irving	10½	11⅛	10⅝	11⅜
Mfrs Trust	32¾	34⅝	32¾	34¾
National City ..	24½	26	24½	26
New York Trust.	101½	104½	101½	104½

OTHER BANKS.

Bank of America	35¼	37⅛	35¼	37⅛
First Natl Bost.	42¾	44½	42¾	44½

WHAT STOCKS DID

[Tuesday, September 3, 1940.]

NEW YORK STOCKS.

TRIBUNE AVERAGES.

	25 indust.	25 rails.	50 stks.
High	169.40	26.86	95.13
Low	167.99	26.63	94.31
Close	168.73	26.66	94.69
Net change.....	+0.56	+0.03	+0.29

ASSOCIATED PRESS AVERAGES.

	30 indust.	15 rails.	15 utils.	60 stks.
Net chg.....	+0.2	....	+0.1	+0.2
Tuesday	61.6	16.6	35.9	43.8
Previous day	61.4	16.6	35.8	43.6
Month ago ..	59.3	15.7	36.3	42.5
Year ago ..	72.5	19.6	37.1	50.2
1940 high ..	74.2	20.5	40.6	55.5
1940 low ..	52.2	13.6	30.5	37.6
1939 high ..	77.9	22.8	40.6	53.9
1939 low ..	58.8	15.7	33.7	41.6

60 Stock Range Since 1927.

	'37-'38.	'32-'36.	'27-'29.
High	75.3	72.8	187.7
Low	33.7	16.9	61.8

DOW-JONES AVERAGES.

	30 indus.	20 rails.	15 utils.	65 stks.
Opening	129.72	28.10	22.56	43.99
11 a. m.	129.96	28.09	22.58	44.04
12 noon.....	129.71	28.05	22.57	43.97
1 p. m.	129.81	28.06	22.58	44.00
2 p. m.	129.72	28.05	22.60	43.98
High	130.57	28.35	22.63	44.25
Low	129.12	27.93	22.49	43.78
Close	129.74	28.00	22.50	43.95
Net chge.	+0.32	+0.10	+0.05	+0.12

Transactions.

(In stocks used in Dow-Jones averages.)

Industrials	64,300
Railroads	44,300
Utilities	19,200
Total	127,700

TRADING FIGURES.

	Tuesday.	Saturday.
Advances	346	346
Declines	169	62
Unchanged	157	117
Total issues	672	525
New 1940 highs	4	3
New 1940 lows	1	0

CHICAGO STOCKS.

Trading Figures.

	Tuesday.	Saturday.
Advances	47	38
Declines	29	4
Unchanged	19	12
Total issues	86	54
Share volume	19,000	10,000

LONDON AVERAGES.

[London Financial Times.]

	Close.	Net chg.
Industrials	78.6	+0.3
Railroads	37.7	—0.2

MINNEAPOLIS FLOUR.

MINNEAPOLIS, Minn., Sept. 3 (AP).—Carload lots, per brl in 98 pound cotton sacks: Family patents, 10c higher, $5.35@5.55; standard patents, 10c higher, $4.15@4.35. Shipment, 29,425 brls. Pure bran, $17.50@18.00 per ton; standard middlings, $15.00@18.50.

NEW YORK STOCK TRANSACTIONS

Tuesday, September 3, 1940.
Shares sold today..... 544,550
Year ago..... 5,932,150

Tuesday, September 3, 1940.
Total sales 1940 to date..... 142,431,905
Total sales 1939 to date..... 159,902,850

[The figure in brackets after name of stock is annual dividend rate.]

—1940— High.	Low.	Description, div. rate, $a—	Sales in 100s.	Open.	High.	Low.	Close.	Net chge.
		A						
9	4¼	Adams Exp [.15e]	4	5⅜	5½	5⅜	5½+	⅛
19½	12½	Addressog [.90e]	1	13½	13½	13½	13½+	⅛
58⅛	36⅛	Air Reduct [1a]..	12	42	42⅜	42	42⅜+	1
⅛	⅛	Air-Way El Appl ..	2	⅛	⅛	⅛	⅛	....
7	4	Alaska Jun [.60]	17	4½	4½	4½	4½	....
1¼	⅞	Alleghany Corp ..	5	⅞	⅞	⅞	⅞+	....
12½	4½	Do pfd ww	9	9	9	8⅝	8⅝—	⅛
14⅝	5⅜	Do pf $30 ww..	14	10¼	10¼	9⅝	9⅝—	⅛
17⅛	7	Do pr pfd	1	14⅝	14⅝	14⅝	14⅝+	⅛
26½	15½	Alleg-L Sul [.75e]	10	22	22	21⅝	21⅝—	⅛
12⅜	6⅜	Allen Indus [.50e]	4	9	9	9	9 +	⅛
182	135½	Al Ch & Dye [6]	4	156	157	156	156 —	....
16⅝	10	Allied Mills [.75e]	1	⅛	12½	12½	12½+	⅛
9⅜	4½	Allied Strs	32	6⅜	6⅝	6⅜	6⅜+	⅛
41⅞	21⅜	Allis-Ch M [.50e]	6	33⅛	33⅜	32⅜	32⅜—	⅛
2⅜	1⅛	Amal Leather	1	1½	1½	1½	1½+	⅛
58½	38½	Amerada [2]	1	46¼	46¼	46¼	46¼ —	....
21	12½	Am A C Del [.60e]	2	16	16	16	16 +	⅛
75	41⅜	Am Airlines	4	56	56	55	55 —	1⅜
12⅜	6	Am Bank Note	2	7⅜	7⅜	7⅜	7⅜+	⅛
9⅜	5½	Am Bosch	1	7	7	7	7	....
2⅜	1⅞	Am Cable & Rad..	7	2½	2½	2	2	....
116½	87	Am Can [4]	3	96⅛	96⅛	95⅝	95⅝—	⅜
33½	18	Am Car & Fdy ..	11	29¼	26⅝	25⅞	25⅞—	⅜
51⅜	34	Do pfd	4	45	45	44	44⅜—	⅛
23½	13½	*AmC&Cab [1.20e]	5	19⅜	20	19⅜	20 +	⅛
9⅜	5½	Am Colorty [.25e]	1	6¼	6½	6¼	6½—	⅛
8¼	4¼	Am Coml Alco ...	3	5	5⅛	5	5¼+	⅛
3¼	1¼	Am Encaus Tiling.	6	1⅞	2	1⅞	2 +	⅛
2⅜	1	Am & For Pow ..	2	1¼	1¼	1¼	1¼+	⅛
50⅝	23	Am-Haw S S [1a]	12	31	31⅜	30⅛	31 —	....
6⅜	3	Am Hide & Leath.	8	4	4⅛	4	4⅛	....
66¼	45½	Am Home P [2.40]	2	51½	51⅝	51⅝	51⅝+	⅜
6⅜	3	Am International..	6	3⅛	3⅜	3⅛	3⅛	....
22⅜	10	Am Locomotive ..	16	14	14	13⅜	13⅜+	⅛
63	38	Am Mach & Fdy ..	3	59¼	59¼	58⅝	58⅝+	⅜
14⅜	10	Am M&Fgr [.80] 11		12⅜	13⅛	12⅜	13⅛+	1
3⅜	1⅜	Am M & Met	1	2⅜	2⅜	2⅜	2⅜	....
26¼	20¼	*AmNews [1.50].0.20		22⅜	22⅜	22⅜	22½—	⅛
5½	2	Am Pow & Lt	18	3⅜	3⅜	3⅜	3⅜	....
63¼	34⅜	Do $5pfd[4.50k]..	5	51⅜	52⅜	51⅜	52½+	1
54	28¼	Do $5pfd[4.75k].	4	44	44¼	44	44⅛+	⅛
10⅝	4⅜	AmRad&St$ [.15e]	14	7⅜	7⅜	7⅜	7⅜	....
17½	9¼	Am Roll Mill	19	11⅜	11⅝	11⅛	11¼—	⅛
70	48⅛	Do pfd [4.50].1.50		65	66½	65	66½+	1½
12¼	7	Am Saf Rax [.60]	11	8⅜	8⅝	7⅞	7⅞—	⅛
11⅜	7	Am Seating [.50g]	3	7⅞	7⅞	7⅞	7⅞+	⅛
37⅜	23	†Am Ship Bl [1e].0.40		29¼	29¼	29¼	29¼+	⅛
54	30½	AmSm & R [1.50e]	9	39⅛	39⅜	38⅝	38⅝—	⅜
33⅜	19½	AmStdFdrs [.75e].	8	23¾	23¾	22¾	23	....
175¼	145	Am Tel&Tel [9]..	11	161⅛	163	161⅛	163	+ 1
89½	69	Am Tobacco [5] ..	3	73⅜	73⅜	73⅜	73¾+	⅛
91⅜	70	Do B [5]	3	75	75⅝	75	75⅝+	⅛
5¾	2¾	Am Type Fdrs	2	3⅜	3⅜	3⅜	3½+	⅛
12⅜	5¼	Am Wat Wks ...	22	8⅞	9¼	8⅝	9 +	⅛
12	6	Am Woolen	14	9¼	9⅝	9⅛	9⅜—	⅛
41½	25½	Do pf [3k]	15	41⅜	42¾	41	41 —	....
8¼	4¼	Am Zinc L & S ..	22	5¼	5¼	5¼	5¼+	⅛
32	18	Anaconda	83	21⅝	21⅞	21⅛	21⅜—	⅛
41¾	20	AnaconW&C [.25e]	1	27	27	27	27 +	....
22¾	12½	Anchor H G [.30e]	1	14¼	14¼	14¼	14¼+	....
113⅛	107	†Do pf [5] 0.10		113¼	113¼	113¼	113¼+	⅜
35½	23	Arch-D-M [1.05e].	4	29⅜	29⅜	29	29 —	....
7⅝	4	Arm Ill	7	4⅜	4⅜	4⅜	4⅜—	⅛
43⅜	22⅜	Armstrg Ck [.75e]	4	33¾	34	33½	33½+	⅛
11	6⅛	Arn Const [.625].	1	8⅜	8⅜	8⅜	8⅜+	....
9	4⅝	Assd Dry Goods..	12	5⅞	6⅛	5⅞	5⅞+	⅛
100½	82	†Asso Inv pf [5].0.30		89¼	89¼	89¼	89½+	⅛
25½	13	Atch T & S F...	20	16⅛	16⅜	16¼	16¼—	⅜
57½	39½	Do pf [5].....	2	49	49	49	49 —	....
23½	9⅝	Atl Coast Line....	14	12⅜	12⅜	12¼	12¼+	....
22½	9¼	AtlG&W In pf	1	13¾	13¾	13¾	13¾+	⅜
27⅛	18¼	Atl Refining [1]..	9	22	22¼	22	22¼+	⅛
5¼	1⅝	Aust Nichols.....	1	2½	2½	2½	2½	....
32½	10	†Do pr p	0.40	17⅜	17⅜	17⅜	17⅜—	¼
8⅝	4	Aviation Corp	60	4⅜	4⅜	4⅜	4⅜	....
		B						
19⅜	12⅜	Bald Loco ct....	32	15⅞	15⅞	15⅝	15⅝—	⅜
6⅜	2⅜	Balt & Ohio	27	4	4	4	4	....
8	3⅛	Do pf	1	5¼	5¼	5¼	5¼+	⅛
52½	34	*†Bang&A pf [5].2.80		41	42	41	41½+	1⅝
16⅝	8½	Barber A [.80e]..	1	10¼	10¼	10¼	10¼+	⅛
8⅝	4	Barker Bros	3	5⅝	5⅝	5⅛	5½+	⅛
13⅜	7⅜	Barnsdall O [.45e]	7	8¼	8¼	8	8	....
36⅜	20⅜	Bayuk Cig [.75e]	2	29	29	29	29 +	⅜
127	102	Beech-N Pack [4a]	1	114	114	114	114	....
36⅜	24½	Bendix Av [.75e]	23	31	31¼	31	31	....
22½	17⅜	Benef I L [1.35e]	3	20	20	20	20	....
89⅜	63½	Beth Steel[3.50e]	.59	80¼	81¼	79½	79¾—	⅜
125½	109⅜	Do 7% pf [7]..	1	121¼	121¼	121¼	121½	....
34⅛	14	Bigelow-S [2e] ..	1	22	22	22	22 +	1
22¾	15	Black & Deck [1a]	1	19	19	18	19	....
11⅝	5⅜	Blaw-Knox [.125]	9	8⅜	8½	8⅛	8¼	....
28⅝	12⅜	Boeing Airplane...	67	15⅝	15⅝	15¼	15⅝—	⅛
29⅜	19⅜	Bohn A & Br [1e]	2	26⅜	27	26⅜	27	....
123½	99	†Bon Ami A[4a].0.50		104	105	104	105	....
25¼	17	Borden Co [.90e]..	8	19½	19½	19¼	19¼	....
25⅞	12⅜	Borg-Warner [.50e]	1	17¼	17¼	17¼	17¾+	⅜
2	1	Boston & Maine..	1	1⅜	1⅜	1⅜	1⅜+	⅛
37½	26	Bower R B [3]..	5	34⅞	35½	34⅞	35½+	⅛
7	4⅜	Brew C Am [.60]	2	5	5	5	5	....
13⅜	8	Bridgpt Br [.25e]	12	10⅜	10⅜	10¼	10½—	⅛
123⅜	13⅛	Briggs Mfg [1e]..	22	21⅜	21⅝	20⅝	20⅞—	⅜
24⅜	13⅜	Bklyn Man Tr....	56	23¾	24	23⅜	23⅞+	⅛
25½	13¼	Bklyn U Gas[.75e]	2	17	17	17	16⅞	16⅞—	⅜
29½	14⅜	Bruns-Balke[1.75e]	2	22¾	22¾	22¼	22½+	⅛
10⅜	6⅜	Bucy-Erie [.25e]..	3	8⅝	8⅝	8⅝	8⅝	....
5⅛	3	Budd Mfg	15	4	4	3⅞	3⅞—	⅛
44⅝	21	Do pfd.....	0.30	40	40	40	40	....
6¼	3⅛	Budd Wheel [.30e]	10	5⅝	5⅝	5⅛	5½	....
38⅜	20	Bullard Co [1.25e]	9	33⅜	33⅜	32⅜	32⅜—	⅜
33	17⅜	Bulova Watch [2a]	6	30⅜	31¼	30⅜	31¾+	1
21⅜	12⅜	Burlng Mills [1]..	6	18⅜	18⅝	18⅛	18¾—	⅛
12¼	7⅜	Burr Ad M [.30e].	13	7⅞	7⅞	7⅞	7⅞	....
5½	2	Bush Terminal ..	2	2⅝	2⅝	2⅝	2⅝—	⅛
13⅜	5¼	†Do Bldg pf ct.0.20		7½	7½	7½	7¼+	⅛
7⅜	4½	Butler Bros [.15e].	7	5	5	5	5 +	⅛
5	2⅜	Butte Cob & Zinc.	4	4⅜	4⅜	4⅜	4⅜	....
13⅜	6¼	Byers A M Co....	2	7⅞	7⅞	7⅞	7⅞—	⅛
81½	39	†Do pfd [6.50k]0.20		59	59	59	59 +	2
		C						
26⅞	14	Calif Packing [1]	4	17	17	16⅝	16¾—	⅛
1⅞	1	Callahan Z-Lead ..	1	1⅛	1	1⅛	1⅛+	⅛
8⅛	4⅜	Calu & Hec [.75e]	3	6¼	6¼	6¼	6¼+	⅛
19½	11	Campb Wy [.90e]	13	14¼	14½	14¼	14⅜+	⅛
6⅜	2⅜	Canad Pacific	28	4	4	3⅞	3⅞—	⅛
32⅜	22¼	Carpent Stl [2.25]	1	29	29	29	29	
5⅜	3	Car & Gen [.075e]	1	2⅜	2⅜	2⅜	2⅜	
75	39¼	Case J I Co....	1	49¼	49¼	49¼	49¾+	⅛
56½	42¼	Caterp Tractor [2]	10	46⅞	47	46	47 +	⅛
35⅜	20	Celan Corp [1a]..	14	29½	29⅝	29½	29½—	....
119	105½	†Do pr pfd [7].0.10		117½	117½	117½	117½—	....
12¼	6	Celotex Corp	5	6⅜	6⅝	6⅜	6⅝+	⅛
26⅛	17	Cen Aguirre [1.50]	1	17⅝	17⅝	17⅝	17⅝	
3⅜	1¼	Cent Foundry	2	2½	2½	2	2	
41½	22⅜	Cerro de P [3e]..	13	24⅜	25¼	24⅜	25¼+	⅜
8	3⅛	Certain-teed Prod..	10	4¼	4½	4⅜	4⅜	
19⅜	11	Chain Belt [1.40e]	3	14⅛	14⅝	14⅛	14⅜—	⅛
3½	2	Goebel Brew [.20a]	2	2⅜	2⅜	2⅜	2⅜	
20⅜	10	Goodrich BF	8	11⅝	12	11⅝	11⅞—	⅛
69½	45	Do pfd [5].....	4	51⅜	51⅝	51¼	51⅝+	⅛
24⅞	12½	Goodyr T&R [1e]	20	16	16⅛	16	16 +	⅛
97¼	69	Do pfd [5]		84½	84½	84½	84½	
1¼	⅜	Graham-Pa [.118		⅜	⅜	⅜	⅜	
9½	4⅜	Granby Cons [.65e]	7	5¼	5¼	5¼	5⅜+	⅛
16⅜	10	Granite City Stl..	2	11	11	11	11⅛+	⅛
18⅜	11⅜	Gt NorIrO ct[.75e]	4	14⅛	14⅛	14	14 —	⅛
28⅜	15½	Gt Northn Ry pfd	27	25⅞	25⅞	25¼	25¼—	....
28⅜	23	Green H L [2a]..	2	29⅜	29⅜	29⅛	29¼—	⅛
17⅜	9⅝	Greyhound Co [1]..	9	11½	11½	11	11¼—	⅛
25⅝	14⅜	GrumAircEn [.50e]	9	18⅛	18⅜	18	18	
4	1½	Gulf Mob&North .	1	1⅝	1⅝	1⅝	1⅝—	....
		H						
20¼	9⅝	HallWFPrinting[1]	3	14⅜	14¼	14	14 —	⅛
17	10¼	HamilWatch [.75e]	1	15	15	15	15 +	⅛
28¼	16½	Harb-Walk [.75e]	3	22	22	22	22 +	⅛
9¼	5⅛	HatCoAmA [.30e]	1	6	6	6	6 —	⅛
5¼	2	Hayes Mfg	3	2¼	2¼	2¼	2¼	
113¾	89½	Hecla Mining [5]..	1	90	90	90	92 +	1
11⅜	7⅝	Hecker Prod [.60]	3	8⅛	8⅜	8⅛	8⅜—	⅛
21½	12½	Hercules M [.50e]	2	14⅛	15¼	14⅛	15¼+	1⅛
133½	126¾	†Hercules P pf[6].0.10		127	127	127	127	
35½	19	Holland Fu [1.50e]	1	28	28	28	28 —	⅛
80¼	55	Homestake [4.50]	13	41¼	41¾	41	41⅝—	⅛
16¼	8⅝	Houd-Her B [.75e]	9	12⅛	12⅛	12⅛	12⅜+	⅛
6⅞	3⅜	Houston Oil	4	4	4	3⅞	3¾+	⅛
50⅜	28	Howe Sound [3]..	3	31	31	31	31	
1½	⅝	Hupp Motor	2	⅛	⅛	⅛	⅛	
		I						
13⅜	5⅝	Illinois Central ..	9	7⅞	8	7⅞	7⅞—	⅛
43½	31	†Do L L [4]..0.10		40⅜	40⅜	40⅜	40⅜ +	2
24½	12	Do pfd	2	15	15	15	15 +	⅛
29⅜	16⅜	Indust Rayon	12	22½	23	22	22½	
90½	66½	Inland Steel [3e]	1	83	83	83	83 +	⅛
15⅞	7½	Inspirat Copper ..	6	9⅜	9⅜	9⅜	9⅜—	⅛
5¼	2¼	Interb Rap Trans..	6	2⅜	2⅜	2⅜	2⅜+	⅛
47⅝	21¼	Interch Co [1.20e]	1	25	25	25	25 +	2
113	101	†Do pfd [6] ..0.10		104⅛	104⅛	104⅛	104⅛ —	....
12⅞	6½	Interlake Iron	18	8	8⅛	7⅞	7⅞—	⅛
38	18⅜	Int Agr pr pfd....	1	23	23	23	23	
191½	136	IntBusMach [6a].	1	144½	144½	144½	144½+	1⅜
62⅜	38	Int Harv [1.60]..	4	45⅝	46	45	45⅝—	⅛
171	145	Do pfd [7].....	1	159⅜	157⅜	157⅜	157⅜	
14¼	5½	Int Mer Marine..	3	6¼	6¼	6	6 —	....
38⅝	19⅜	Int Nick Can [2]	24	27⅜	27⅞	27⅜	27⅞—	⅜
21¼	10⅛	Int Paper & Pow.	71	15⅝	15⅝	15¼	15¼—	⅜
73	40¼	Do pfd [2.50e].	31	62¼	63½	62¼	62¼+	⅜
4⅜	1⅜	Int Tel & Tel.....	13	2⅝	2⅝	2⅝	2⅝—	⅛
21	11	Do cv pf	1	17	17	17	17	
10⅝	4⅜	Interst Dept Strs..	4	8	8¼	7⅝	8¼+	⅜
		J						
17	9	Jarvis W B [.75e]	3	13	13⅜	13	13⅜+	⅜
52	34⅜	Jewel Tea [2.40]	5	43	43	42	43	
77¼	44	Johns-Man [1.50e]	3	68	68	67½	67½+	1
75	48½	Jones&LSt1 p [2k]	1	72¼	72¼	72¼	72½+	1¼
		K						
7⅜	3¼	Kan City South..	1	4¾	4¾	4¾	4¾	
17⅜	8½	Kelsey-HayesWh A	5	14⅜	14½	14⅜	14½+	⅛
9⅝	4⅜	Do B	9	6⅜	6⅜	6⅜	6½+	⅛
38⅝	24⅛	Kennecott [1.75e].	38	28⅝	28⅞	28½	28½	
14⅜	10	Keyst S&W [.70e].	4	13⅛	13⅛	13⅛	13¼—	⅛
46⅝	27⅜	Kimberly-Clk [1a]	1	35	35	35	35 —	⅛
31⅝	17⅛	†Kinney $5 p[1k].0.30		22¼	22¼	22¼	22¼—	⅜
26	19½	Kresge [1.20a]..	6	24¼	24¼	24¼	24⅜—	⅛
34½	23⅛	Kroger Groc [2]..	1	30½	30½	30½	30½	
		L						
16⅜	12	Lambert [1.125e].	1	13	13	13	13	
35⅝	16⅝	LeeRub&T [1.50e]	2	21⅛	21⅜	20½	20½—	1
23½	15¼	Lehigh [1.125e] .	1	20¼	20¼	20¼	20¼+	⅛
1⅜	⅝	Lehigh Val Coal..	2	1	1	1	1	
4	1⅜	Leh Val R R.....	3	2¼	2¼	2¼	2¼	
24⅜	15¼	LehmanCorp [.60e]	1	19⅛	19⅛	19⅛	19⅝+	⅜
53⅜	30	Lib-O-Fgl [1.50e]	1	41¼	41¼	41¼	41 +	1
29½	13¾	Lima Locomotive ..	2	21½	21½	21¼	21¼—	⅛
41⅞	22¼	Lockheed Airc	52	28¼	28⅝	27⅜	27¾+	⅛
37⅝	20¼	Loew's Ipc [2]....	10	25⅝	26¼	25⅝	26	
39½	15⅜	Loft Inc	60	21⅜	22¼	21⅜	21⅞+	⅛
46½	29	Lone Star Cem [3]	5	34	34¼	34	34½+	1
6⅜	3½	Long-Bell Lbr A..	8	3⅝	3¾	3⅝	3½+

CHICAGO FIRMS SHARE IN MORE DEFENSE ORDERS

Diamond T Motor Gets Two New Contracts.

Chicago companies received a substantial amount of the orders released by the war department yesterday for materials and services to be used in connection with building up the national defense.

Among the Chicago company awards were the following: Diamond T Motor Car company, two awards, one for $104,584 and the other for $58,401; A. Smith & Co., temporary housing at Fort Sheridan, $286,000; A. and S. Manufacturing company, material for tents, $52,894; Norman A. Siegal [Moto Scoot Manufacturing company], folding steel cots, $95,700; Haggard & Marcusson company, folding steel cots, $33,400.

Biggest Job to Eastern Firm.

The largest contract let yesterday was one awarded the George A. Fuller company, New York, for $5,531,000 for temporary buildings at Fort Dix, N. J. The second largest was for $1,262,000 to George H. Rommel company, Louisville, Ky., for storage warehouses at the Jeffersonville, Ind., quartermaster depot.

Other sizeable contracts included: Bausch & Lomb Optical company, Rochester, N. Y., telescopic sights, $140,831; Continental Motors corporation, Muskegon, motor parts, $146,048; Lehr Construction company, St. Joseph, Mo., temporary buildings at Fort Leavenworth, Kas., $125,766; Joseph Light Construction company, Washington, D. C., temporary buildings at Fort George G. Meade, Md., $255,614, and Yellow Truck and Coach Motor company, Pontiac, Mich., trucks, $921,343.

Canada to Build Three Plants.

Canada's expanding munitions effort was given new strength yesterday with an announcement by the munitions minister that three factories costing a total of $17,500,000 will be built at once.

One of the factories will be an $8,000,000 chemical plant to be located in Alberta and the two others will be a $7,000,000 gun plant and a $2,500,000 rifle plant, both to be located in central Canada. Exact locations were not given for fear of conveying military informations to the Germans.

Mathieson Alkali Works, Inc., announced that it is spending $400,000 on an addition to its Niagara Falls, N. Y., plant for the production of chlorite, the company's new bleaching chemical.

Zinc Firm to Expand.

Expansion was announced in St. Louis by the American Zinc company. The company said it has purchased from the Evans-Wallower Zinc company of Cardin, Okla., the large electrolytic zinc plant at Monsanto, Ill., across the Mississippi river from South St. Louis. Howard I. Young, president of American Zinc, said $500,000 will be spent to rehabilitate the plant at Monsanto and production will be started early in 1941.

American Zinc also stated that it will spend about $300,000 for additional equipment for its plant at Fairmont City, near East St. Louis, Ill.

The Baltimore and Ohio railroad announced in Baltimore that it has canceled its intention to furlough between 350 and 400 machinists because of an anticipated demand for an increased amount of locomotives and locomotive parts.

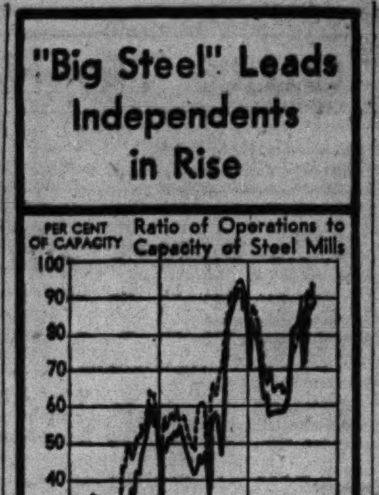

BRITISH CLAIM GAINS IN TRADE OVER GERMANY

[Chicago Tribune Press Service.]

LONDON, Sept. 3.—Harcourt Johnstone, secretary of the overseas trade department, today confidently reviewed the British trade position at the end of the first year of the war.

"The Nazi flag," he said, "has been driven from the seas while our flag flies everywhere." He denied German stories of Lancashire factories being put out of action by air raids and cited figures to show that during the first three weeks of August, normally the slack period, the Lancashire cotton industry delivered 55,000 bales weekly compared with a 51,000 bale average for all of last year.

He said special efforts were being made to supply the dominions, the United States, South American countries, and other parts of the world to which Germany was unable to deliver and generally to maintain Britain's export trade side by side with the intensification of munitions production.

The extent to which Britain's farmers are increasing production was shown in an announcement the country was raising a bumper barley crop this year, totaling well above 1,000,000 tons, against 742,000 last year. It was said this would avoid any shortage of barley for beer production and feed this year.

KNUDSEN SEVERS ALL HIS TIES WITH GENERAL MOTORS

New York, Sept. 3 (AP).—William S. Knudsen resigned today as president of General Motors corporation because of his governmental duties as a member of the national defense advisory commission. He had been on leave of absence since June 1.

Alfred P. Sloan Jr., chairman of the board of directors, said that Knudsen also resigned as a member of the board of directors and of the corporation's policy and administrative committees, severing all official relation with the corporation.

No action was taken on naming Knudsen's successor.

Charles L. McCuen of Lansing, Mich., General Motors vice president, was elected a member of the administration committee, and Harley J. Earl, director of the styling section, was elected a vice president.

MELVILLE SHOE SALES UP.

Sales of the Melville Shoe corporation in July rose 4.6 per cent from a year earlier, totaling $2,356,107, compared with $2,251,876. For the seven months ended July 31 sales were 5.1 per cent higher, aggregating $21,742,801, against $20,679,665.

EGG 'PEG' COSTS 12½ MILLION IN LESS THAN YEAR

Poorer Grade Left for the Public, Traders Charge.

About $12,500,000 has been paid out by the government since Dec. 14, 1939, in its efforts to stabilize egg prices, and $5,000,000 of the total has been spent in Chicago, officials of the Chicago Mercantile exchange estimated yesterday. The department of agriculture announced Saturday that it would wind up its stabilization program, effective as of yesterday.

Since 1933 the department of agriculture has entered the egg markets each spring, the season when production was at its peak and prices were near the lowest levels of the year, to buy the surplus eggs and thus boost the price paid to the farmer. Since mid-December purchases this season have totaled approximately 69,900,000 dozens.

Traders Assail Program.

Wholesale dealers and traders on the exchange have asserted that the consumer paid more for his eggs and received a poorer quality because of the stabilization program. They said the government got the top grades and the city consumer got what was left. The exchange reported the farmer had received consistently less for his eggs this year than he did last year.

The 1939-1940 stabilization program was by far the most ambitious of the egg buying undertakings, according to the exchange. The government purchased 10 times more eggs in the first half of 1940 than it did in the entire preceding year, it was said.

When the government started buying eggs this season, the Federal Surplus Commodities corporation acted as purchasing and distributing agent. This was taken over by the Surplus Marketing association on July 1. The eggs were purchased for distribution to persons on relief and could not be resold. The money to pay for the eggs came from an allotted percentage of customs duties.

Buy 13 Million Dozens.

Up to and including Aug. 9, the two agencies had bought 13,000,000 dozens on the Chicago Mercantile exchange. Government purchases thru July 30 from Chicago wholesale dealers totaled approximately 12,750,000 dozens.

The bulk of the purchases consisted of fresh graded firsts and extra firsts, with prices ranging as follows for the year: Fresh graded firsts, 15½ to 19 cents a dozen; extra firsts, 15¾ to 20 cents; storage packed firsts, 16 to 17¼ cents; storage packed extras, 16¼ to 17½ cents, and specials, 18½ cents.

On Aug. 1 the government was paying storage charges on more than 1,000,000 cases [30 dozen to a case], approximately 1-7 of all the eggs in storage on that date.

The egg dealers opposed the stabilization program on the grounds that it [1] stifles speculative interest, [2] hurts consumption, and [3] results in unwarranted production.

Investor Function Barred.

The dealers said that price stabilization has removed from the market the investor who used to buy eggs during flush production to carry thru to the lean months in hopes of receiving a better price than he paid originally for the eggs.

According to the dealers, of the 30,000,000 dozens of eggs bought at midwest producing points this year up to Aug. 30, the government took only top grades, leaving the poorer grades to be marketed thru regular channels.

The farmer, receiving the government's high price at a time when production normally would be falling off, invests in additional feed, holds his poultry off the market, or increases the size of his flock instead of letting his production decline, the traders said.

Production Now Low.

The government announced its withdrawal from the markets at a time when production has fallen to near the lowest level of the year. Prices on fresh graded firsts advanced to 18¾ cents a dozen on the Chicago wholesale market yesterday, the highest level since February, and 3 cents above the price at which the government last purchased this grade. Storage eggs sold at the highest prices since July, 1938. Futures rose ¼ cent a dozen.

The department of agriculture made no announcement regarding its policy in the future.

Year's British Buying Orders in U. S. Placed at 2 Billions

Washington, D. C., Sept. 3 (AP).—Great Britain has ordered a $2,000,000,000 bill of goods in the United States since she declared war on the third reich a year ago today.

British purchasing agents, who gave this figure, estimated that another $2,000,000,000 in orders would be forthcoming in the second war year ahead.

The British have bought nearly everything from fire hose to airplanes. The list runs into hundreds of items, but with the air war relentlessly growing more intense, emphasis has been constantly on planes. About $1,200,000,000 of the first year's contracts were for aircraft. Probably not more than $500,000,000 of the first year's contracts have yet been filled, however.

Many New Factories Built.

In many cases new factories—a number of them paid for by the British—had to be built before a start could be made on the orders. In some cases items had to be standardized with United States needs so that a single factory could handle both, and so delay ensued.

Details on just how many planes have been bought or delivered, their types, and similar information about other purchases are not available. Inquiries bring the polite but firm reply: "Sorry, but you know we are at war."

From other sources, however, indications are that Britain and the empire now are getting about 10 new military planes a day off American assembly lines. By next summer they seem to have hopes for about 70 a day. Expressions of doubt that the war will last that long are laughed at.

To pay the cash required by the neutrality law for their purchases, the British have been sending gold here at the rate of about $100,000,000 a week. It comes fresh from the mines of South Africa and Australia, from the bank vaults of London, but most often from Canada, where much was either stored before the war or landed by convoy afterward.

To transact a purchasing business larger than that of any commercial firm and surpassed only by the United States government's own procurement plans, the British have a rapidly growing staff now totaling more than 1,000 persons, mostly in New York. Most of them are Canadians or other British subjects, but many are Americans, even in high positions.

Arthur B. Purvis is their boss. An Englishman with 25 years' experience in Canada and the United States, he commutes by plane or train two or three times a week between here and New York.

Assumes French Contracts.

For months Purvis' activities were somewhat limited by the necessity of coöperating with a French purchasing mission. But the day that France surrendered, he bought up all the unfilled French contracts—probably a sizable portion of the $2,000,000,000 contract total in the last year.

At first the British purchasing was concentrated on airplanes and equipment which their own factories could not produce in sufficient quantities. With the prospect that some British factories might be bombed out of commission, the second year's program is expanding into new items.

CELANESE VOTES TO PAY CASH AND STOCK DIVIDENDS

Celanese corporation yesterday authorized a cash dividend of 25 cents a share on the common stock and a stock dividend of one share of common for every 30 shares held.

The cash dividend is payable Oct. 15 to stock of record Sept. 17 and the stock dividend is scheduled for payment Dec. 10 to holders of record Oct. 11.

The company declared dividends of 50 cents cash and stock of one share for every 40 shares of common in February and June this year.

Dividends announced yesterday with payment and record dates, follow:

Usual Payments.

Stock, rate, period—	Payable.	Stock of record.
Bankers Tr of N Y, 50c q	Oct. 1	Sept. 16
Beatrice Creamery, 25c, q	Oct. 1	Sept. 13
Do pfd, $1.25, q	Oct. 1	Sept. 13
Beneficial Ind Loan, 45c	Sept. 30	Sept. 16
Bliss & Laughlin, 25c	Sept. 30	Sept. 21
Do 5% pfd, 37½c, q	Sept. 30	Sept. 21
Cent Han Bk & Tr, $1, q	Oct. 1	Sept. 17
C Ed N Y, $5 pf, $1.25, q	Nov. 1	Sept. 27
Godch Sug, Cl A, 50c, q	Oct. 1	Sept. 18
Do pfd, $1.75, q	Oct. 1	Sept. 18
Hinde & Dauch Paper, 25c	Oct. 1	Sept. 14
Illumin Shr, Cl A, 50c, q	Oct. 1	Sept. 10
International Sh, 37½c, q	Oct. 1	Sept. 14
J C P&L 7% pfd, $1.75 q	Oct. 1	Sept. 10
Do 6% pfd, $1.50, q	Oct. 1	Sept. 10
Do 5½% pfd, $1.37½, q	Oct. 1	Sept. 10
Manufac Tr of N Y, 50c q	Oct. 1	Sept. 16
Do pfd, 50c q	Oct. 15	Oct. 1
Margay Oil, 25c, q	Oct. 10	Sept. 20
N Y State Elec & Gas 5½% pfd, $1.37½ q	Oct. 10	Sept. 20
Reliance Mfg, 15c	Nov. 1	Oct. 21
Do pfd, $1.75 q	Oct. 1	Sept. 20
Rochester Telephone, 6½% pfd, $1.62½, q	Oct. 1	Sept. 20
Southwestern Gas & Elect, 5% pfd, $1.25, q	Oct. 1	Sept. 14

Interim Payments.

Stock, rate, period—	Payable.	Stock of record.
Celanese, 25c	Oct. 15	Sept. 17
Do 1 shr com for ea 30 shrs	Dec. 10	Oct. 11

[Cash dividends of 50 cents and stock of 1 share of common for each 40 shares were declared in Feb. and June.]

Stock, rate, period—	Payable.	Stock of record.
Chamb Metl Wthr Stp, 40c	Sept. 18	Sept. 13

[Paid 10 cents, June 20, 1940.]

Payments on Arrears.

Stock, rate, period—	Payable.	Stock of record.
Amer Capital, $3 pfd, 25c	Oct. 1	Sept. 16

[Arrears after payment, $13].

q—Quarterly.

NUBBINS AND BIG EARS — THERE'LL BE LOTS OF BOTH

Springfield, Ill., Sept. 3 (AP).—The federal and state departments of agriculture reported today that "not since 1936 have Illinois corn prospects been as uneven as prevail this year."

Summing up corn conditions in their joint weekly crop review, the departments said:

"The range is from nubbins and half filled ears to large, heavy, well filled ears. The rains came too late to repair drouth damage, altho they will tend to fill out maturing corn.

"This year's crop is later than usual, with about 38 per cent of the crop expected to be safe from frost by Sept. 10 and 64 per cent by Sept. 20.

"More than usual ear worm damage is apparent as the season advances, but recent rains continued to check chinch bug activity."

Of soy beans, the review said color and growth have been improved by rains and cooler weather.

Plowing for wheat was reported 54 per cent completed as compared with 42 per cent a year ago. Pasturage was reported much improved during the week.

OFFICIAL WEATHER FORECAST

The official forecast for today and tomorrow and yesterday's table of records follow:

INDIANA: Fair, slightly warmer in extreme north Wednesday; Thursday fair, continued warm.

WISCONSIN: Partly cloudy and continued warm Wednesday and Thursday.

UPPER MICHIGAN: Partly cloudy Wednesday and Thursday; warmer Thursday.

IOWA: Partly cloudy in east, thundershowers in west Wednesday and Thursday; continued warm.

MINNESOTA: Partly cloudy, warmer in northwest Wednesday; Thursday partly cloudy, thundershowers in southwest.

NEBRASKA: Local thunderstorms Wednesday and Thursday; continued warm.

OHIO: Fair Wednesday and Thursday; slightly warmer Thursday.

NORTH DAKOTA: Partly cloudy, warmer in northeast and extreme east Wednesday; Thursday scattered showers and cooler.

SOUTH DAKOTA: Partly cloudy, scattered showers Wednesday; Thursday local thunderstorms and somewhat cooler.

Place of observation. State of weather. Sept. 3, 7:30 p. m. Chicago daylight time	Direction of wind.	Temp. 7:30 p. m.	Highest today	Lowest last 24 hours	Precipitation last 24 hours
East central states—					
Alpena, clear	S.E.	64	73	53	...
Carbondale, cloudy	S.E.	78	88	60	.03
Chicago, clear	E.	70	76	59	...
Cincinnati, cloudy	N.E.	74	85	53	...
Cleveland, clear	Calm	67	77	57	.01
Detroit, clear	S.	71	79	55	...
Escanaba, cloudy	S.E.	69	76	53	...
Evansville, cloudy	N.W.	77	84	56	...
Fort Wayne, cloudy	N.	72	80	49	...
Frankfort, clear	Calm	65	72	57	...
Grand Rapids, clear	W.	70	77	49	...
Green Bay, clear	S.	76	83	57	...
Indianapolis, cloudy	N.	76	81	54	...
La Crosse, cloudy	S.	75	82	59	...
Madison, clear	S.	76	85	58	...
Marquette, cloudy	Calm	67	74	55	...
Memphis, cloudy	N.	79	89	63	...
Milwaukee, clear	S.	70	80	57	...
Moline, clear	E.	77	85	55	...
Nashville, cloudy	N.E.	77	85	57	...
Peoria, clear	E.	75	84	55	...
S. Ste Marie, clear	N.W.	65	74	52	...
Springfield, clear	S.E.	79	85	55	...
West central states—					
Bismarck, clear	S.E.	93	98	65	...
Charles City, clear	S.E.	77	82	58	...
Concordia, cloudy	S.E.	81	89	67	...
Des Moines, clear	S.E.	79	84	59	...
Devils Lake, clear	S.E.	83	88	56	...
Dodge City, clear	S.E.	76	80	68	.03
Dubuque, clear	S.	77	82	57	...
Duluth, clear	N.E.	71	84	62	...
Fargo, clear	S.E.	82	90	56	...
Huron, clear	S.E.	88	93	65	...
Kansas City, cloudy	S.E.	80	88	69	.13
Little Rock, cloudy	N.E.	78	86	68	...
Mpls.-St. P., cloudy	S.E.	78	87	63	...
North Platte, cloudy	S.W.	76	89	61	...
Oklahoma City, cldy	S.E.	78	82	72	...
Omaha, cloudy	S.E.	82	88	65	...
Rapid City, cloudy	S.	87	92	66	...
St. Louis, cloudy	S.E.	81	89	61	...
Sioux City, clear	S.E.	81	87	61	...
Springfield, cloudy	S.E.	74	80	66	.12
Wichita, rain	S.	70	81	69	.13
Williston, clear	S.E.	94	100	68	...
Eastern states—					
Albany, cloudy	W.	67	74	60	...
Atlanta, cloudy	N.E.	82	94	66	...
Boston, cloudy	N.W.	73	82	66	...
Buffalo, clear	S.W.	66	73	57	...
New York, cloudy	W.	77	82	66	...
Philadelphia, clear	N.W.	74	82	63	...
Raleigh, cloudy	N.E.	79	89	64	...
Syracuse, clear	S.W.	65	75	59	...
Washington, clear	Calm	75	85	62	...
Pittsburgh, clear	N.W.	70	76	57	.15
Gulf states—					
Abilene, rain	S.W.	71	90	70	.54
Amarillo, cloudy	S.E.	78	87	62	...
Birmingham, cloudy	E.	83	93	59	...
Brownsville, cloudy	S.	85	...	76	...
El Paso, cloudy	S.W.	88	90	66	...
Fort Worth, cloudy	S.E.	91	97	77	...
Galveston, cloudy	S.E.	85	92	78	...
Jackson, cloudy	E.	83	95	...	...
Jacksonville, cloudy	S.E.	81	90	69	...
Miami, cloudy	N.E.	80	88	74	...
Mobile, clear	S.W.	83	93	70	...
New Orleans, cloudy	S.E.	87	95	77	...
San Antonio, cloudy	S.E.	94	95	75	...
Shreveport, cloudy	E.	84	92	70	.55
Tallahassee, clear	Calm	81	92	68	...
Tampa, rain	S.	78	89	71	.30
Mountain states—					
Albuquerque, cloudy	N.E.	67	84	61	.16
Boise, cloudy	N.W.	78	80	59	...
Butte, cloudy	S.W.	59	61	52	.24
Cheyenne, cloudy	S.E.	59	74	51	.44
Cody, cloudy	W.	73	89	58	...
Denver, cloudy	S.E.	61	79	59	.45
Havre, cloudy	N.W.	88	91	65	...
Lander, cloudy	S.E.	75	81	57	...
Miles City, cloudy	S.E.	92	99	72	...
Phoenix, clear	N.E.	93	96	73	...
Salt Lake City, cloudy	S.	77	77	62	.02
Yellowstone, cloudy	S.	64	74	51	...
Pacific states—					
Fresno, cloudy	N.W.	78	80	58	...
Los Angeles, clear	S.	74	78	62	...
Pendleton, cloudy	N.W.	77	77	56	...
Portland, cloudy	N.W.	71	72	56	...
San Diego, cloudy	W.	70	76	62	.01
San Francisco, cloudy	W.	67	70	56	...
Seattle, cloudy	S.W.	73	73	56	...
Spokane, cloudy	S.W.	78	80	59	...
Yuma, clear	S.	96	98	74	...
Canadian—					
Battleford, clear	N.E.	77	81	60	.07
Calgary, cloudy	E.	75	76	49	...
Edmonton, cloudy	N.E.	76	78	49	...
Medicine Hat, clear	N.W.	85	86	57	...
Montreal, cloudy	N.W.	62	70	61	.07
Toronto, clear	W.	67	76	55	...
Winnipeg, cloudy	S.E.	83	88	52	...

BUSINESS ASKS MANY CHANGES IN TAX MEASURE

Witnesses Make Protests Before Senate Group.

[Continued from page 25, column 5.]

is was suggested, could consider the particular problems of the many types of corporations affected by the proposed tax.

Carroad Advances Suggestion.

This idea was advanced by Kenneth Carroad of New York, chairman of the excess profits tax committee of the Federal Tax forum, and seconded by several other witnesses. Carroad proposed that the bill set up a "relief and hardships board" to handle problems certain to come up under such a tax system.

Senator Harrison asked if the commissioner of internal revenue could not be vested with power to pass upon specific cases. While Carroad insisted upon an agency with more independent status than the commissioner of internal revenue, he agreed to submit a draft of an amendment along lines proposed by Harrison. He also agreed to submit a similar amendment naming the board of tax appeals as the arbiter.

J. B. Short of Chicago, president of the J. B. Short Milling company, told the committee that his company expected no direct profits out of the defense program but yet stood to suffer a 72 per cent increase in taxes under the bill. He complained especially about the provision adding 4.1 per cent to the normal tax of corporations electing to take the earned income method of computing excess profits.

Vandenberg Raps Measure.

Short's story of the development of his business and its probable tax experience under operation of the bill provoked Senator Arthur H. Vandenberg [R., Mich.], to charge that the measure would work the most severe hardships on companies in the medium income brackets.

Kenneth Armstrong of Chicago, controler of Marshall Field & Co., said that the bill would impose taxes at exorbitant rates on his and other companies on the basis of profits which are not excessive. He told how the wholesale part of the Marshall Field & Co. business had been liquidated thru the absorption of much of the liquidating expenses by the retail end. He sketched how the tax would apply and make no provision for that deliberate reorganization of the firm.

Edwin D. Evans of Chicago, partner in the accounting firm of Arthur Andersen & Co., suggested language for an amendment to make more equitable a section of the bill dealing with the profits and losses accounted for by retirement by a corporation of its bonds or other indebtedness.

Others Ask for Charges.

Henry J. Richardson of St. Louis, representing National Slug Rejector, Inc., and John L. Connolly of St. Paul, secretary of the Minnesota Mining and Manufacturing company, wound up the day's testimony with pleas for changes that would make the bill more equitable in the computation of excess profits.

The house bill had no defenders among the witnesses. John L. Sullivan, assistant secretary of the treasury, is expected to testify tomorrow, along with William S. Knudsen, member of the defense commission, and Colin F. Stamm, chief of staff of the joint congressional committee on internal revenue taxation.

Knudsen is expected to be questioned about features of the tax and their possible bearing upon industrial phases of the defense program. He will also be asked about amortization provisions which are designed to permit corporations investing in new plant facilities for defense purposes to set aside tax-free earnings at the rate of 20 per cent a year with which to liquidate this additional investment.

CHICAGO MART'S NEW SPECIALISTS BEGIN OPERATING

The newly appointed specialists and odd lot dealers began operations on the Chicago Stock exchange yesterday as the rule of the New York exchange went into effect preventing the eastern exchange's members in other cities from "making markets" in New York listed securities.

The Chicago exchange, countering the attempt of the "Big Board" to stop other exchanges from trading in its stock list, appointed 13 Chicago stock brokerage firms and 18 individuals to act as specialists and odd lot agents in those stocks when the eight firms, which were also members of the New York exchange, resigned from activities in those fields here. The new appointees are not members of the New York exchange and therefore are not subject to the rule.

DAIRY PRODUCERS PROVIDE FUNDS FOR AD CAMPAIGN

The executive committee of the American Dairy association, representing ten middle western and western states, has approved a $250,000 coöperative dairy products advertising campaign, Lord and Thomas, Chicago advertising agency that will handle the campaign announced yesterday.

The purpose of the campaign is to increase the sale of butter, cheese, milk, and ice cream.

Dan T. Carlson, president of the association, said that dairy producers in Wisconsin, Iowa, Minnesota, Washington, and Montana will provide the initial advertising fund. California, North Dakota, Illinois, Kansas, and South Dakota will have funds available in the near future, he said.

Carlson said the association will open headquarters in Chicago soon.

AUGUST CONSTRUCTION IN CHICAGO INCREASES 63 PER CENT OVER '39

Chicago building construction of all types increased approximately 63 per cent in August over last year, Richard Schmidt, building commissioner, reported yesterday. He said permits were issued for 365 buildings to cost $4,174,665. In August, 1939, there were 265 permits for structures valued at $2,563,880. In July of this year there were 424 permits for buildings costing $3,669,299.

Permits issued during the first eight months of 1940 involved a valuation of $25,558,807, compared with $20,263,354 in the corresponding 1939 period.

Permits issued last month for single family homes numbered 275, compared with 363 in July and 201 in August, 1939. For the eight months of 1940, permits for homes numbered 2,020, compared with 1,660 for the parallel period last year.

POORER FAMILY MOST LIKELY TO SAY 'CHARGE IT'

One Out of 6 with $500 Income Has Account.

New York, Sept. 3 [Special].—The low income families of the country are the greatest users of charge accounts, according to a survey made public today by the National Bureau of Economic Research. Data were provided in schedules of income and expenditures obtained from 60,000 families in urban, village, and rural areas of more than 30 states.

"From our sample data," said the bureau, "we have estimated that more than 2,700,000 families, or more than 11 per cent of all nonrelief families in the United States, had a net change in charge account debt during 1935-'36.

Frequency of Debt Varies.

"The frequency of such debt change varies according to income level; it was greatest in the lowest income group and declined gradually as income rose.

"More than one out of six families with annual incomes under $500, and almost every seventh family in the $500-$700 class, were indebted for charge account purchases in this period. Of the families with income of $1,000 to $2,000, approximately one out of ten was indebted, and of those with income between $2,000 and $5,000, the proportion ranged from less than one out of 11 to one out of 14.

Fewer in Higher Bracket.

"Of families with incomes of $5,000, only one in 15 was in debt for charge purchases.

"Of the families indebted for charge account purchases in 1935-'36, almost 90 per cent had incomes of less than $2,500 a year and 65 per cent fell below the $1,500 level. These two groups accounted for 85 per cent and 67 per cent, respectively, of the total net increase of $112,000,000 in charge account outstandings attributed to nonrelief families."

CANCO AMERICAN CAN COMPANY
PREFERRED STOCK
On July 23rd, 1940 a quarterly dividend of one and three-quarters per cent was declared on the Preferred Stock of this Company, payable October 1st, 1940, to Stockholders of record at the close of business September 17th, 1940. Transfer Books will remain open. Checks will be mailed. R. A. BURGER, Secretary.

IMPORTS OF GOLD TUMBLE IN WEEK TO 36 MILLIONS

Foreign Nations Reduce Earmarked Holdings.

From a recent average of about $100,000,000 a week, gold imports tumbled in the week ended Aug. 28 to $36,549,136, the department of commerce reported yesterday.

Incoming shipments during the week included $23,681,479 from Canada, $4,172,492 from Mexico, $2,916,572 from Portugal, $1,129,695 from the United Kingdom, $1,174,508 from Hangkong, and $1,635,241 from South Africa.

Variations in the amount of gold received in the United States are traceable in a large measure to changes in the amount shipped by the British empire.

Withdraw 36 Millions.

Foreign countries withdrew $36,437,781 from their deposits of gold in the federal reserve system last week, reducing the total of the earmarked metal to $1,644,426,190.

Silver imports gained somewhat to $905,873, including $228,329 from Canada and $489,822 from Mexico. Exports were $7,792 of gold and $1,537 of silver, according to the department.

While the Canadian dollar lost ¼ of a cent to close at 87⅛ United States cents in foreign exchange trading at New York yesterday, the British pound clung at $4.03½, close to the top price of the year. The Hongkong and Shanghai dollars lost around 1-10th of a cent each to close at 22.49 and 5.35 cents, respectively.

British Restrictions Tightened.

In London, the British treasury announced that restrictions on import of foreign money had been broadened by including Belgian Congo francs, Netherlands West Indies guilders, Newfoundland dollars, Panama dollars, Philippine pesos and Portuguese escudos on the list of currencies which must be offered for sale to the treasury.

United States and Canadian dollars, Swiss francs, Swedish kroner, Netherlands East Indies guilders and Argentine pesos were on the original list.

Call Meeting to Revise Diamond Shoe Capital

New York, Sept. 3 (AP).—A special meeting of shareholders of the Diamond Shoe corporation has been called for Sept. 9 to vote on a recapitalization plan. The plan calls for retirement of the 6½ per cent preferred stock, the issuance of new 5 per cent preferred stock, and a 2 for 1 split of the common shares. Part of the new preferred and common is to be offered for public sale.

THE PURE OIL COMPANY
Preferred Share Dividend
The regular quarterly dividend of 1¼% has been declared on the 5% Preferred Shares, 1⅜% on the 5½% Preferred Shares, and 1½% on the 6% Preferred Shares of THE PURE OIL COMPANY, payable in cash on Oct. 1, 1940, to shareholders of record at the close of business September 10, 1940.
RAWLEIGH WARNER
Vice-President and Treasurer

Day by Day on the Farm

By HOMER CNEISZ

Leaves Turning Earlier

Sept. 3, 1940.

LEAVES are turning much earlier than usual this year, even on shade trees that were watered regularly during summer. Some already are falling. A walk thru the woods at the Du Page county farm yesterday revealed many yellow and brown leaves beneath the shellbark hickory, ash, and bur oak trees. Workers there who observe the leaf fall each season say it is unusual for the trees to start shedding their foliage in August, as some of them did this year.

It is not uncommon for the shellbark hickories to shed their leaves early in September, but many of them had fallen this time by the middle of August. Only a few green leaves are left on any of the shellbarks, and some are nearly bare.

Elm, basswood, catalpa, and hawthorn leaves are turning yellow or drying up. Some already have fallen. More leaves are changing color on the shrubs and underbrush than on the larger trees.

Colors Are Lacking.

The early leaf fall has not been accompanied by the usual spectacular display of autumn colors. That is expected later, when the maples and the black, white, red, and northern pin oaks begin showing brilliant hues of crimson, orange, scarlet, and yellow.

Observers long have noted that trees shed their leaves much earlier some years than others. The reason for this is a bit puzzling. It would seem that the drouth in July and August might have had something to do with leaves turning early this year, but in the fall of 1936, following a severe drouth, nearly all the leaves were green until late in October and some did not begin turning until about the middle of November.

That year leaves on the underbrush and small trees stayed green longer than those on the larger trees, just the reverse of what apparently is happening this time.

Burdocks Are Burned.

Workers finished cutting and burning the burdocks on the farm last week. These pernicious weeds are cut and burned each year before the seeds ripen. When this practice was started six years ago burdocks were thick along the fences and in some of the fields. Large patches of them were common. Now there are only a few, and they are getting scarcer each year.

Most of the burdocks now are around ground hog burrows. Apparently these animals get the burs [which enclose the seeds] matted in their shaggy hair as they wander thru weed patches and then pick them out and leave them in or near the burrows, where the seeds sprout.

The burdock is a biennial weed. Like many other weed pests in this country, it came from Europe years ago.

FARM LANDS

Florida.

10 ACRE citrus grove, modern cottage; garage; crop reserved; $10,000 net. Terms. Box 706, Rt. 3, Holden-av., Orlando, Fla.

Illinois.

160 ACRES—Northwest of Chicago: modern 8 rm. house; bath; furnace, etc.; other buildings; good stream in pasture. Best land. 1 mile from Route 14. Real investment at $100 ac. Many others. Call Engel, Campe & Co., 4701 N. Western. Long.1239.

200 AND 120 acre farms—35 miles south of Chicago, Green Garden township. Both farms must be sold for $42,500. Call R. J. Siman at Canal 0841.

FOR SALE or lease—Pheasant Paradise of 60 acres in Bull Valley near McHenry, Ill. Possession Nov. 1st. Charles Bischoff, Woodstock, Ill. Phone 441.

2 ACRES—Well drained, high land; hard road; electricity and telephone; C., B. & Q. transp. $100 cash, balance $10 monthly. ADDRESS L S 261, TRIBUNE.

10 ACRES—ROBERTS-ROAD close to Archer-av., all high land on wide paved road; electric in. Price $300 acre, very easy terms. Address G J 280, Tribune.

3 ACRES—5 rm. mod. bungalow; basmt.; gar.; chicken house; 30 fruit trees; bus and I. C. tr. 25 mi S. Hiway 49, Monee, Ill. Mr. Bates, 10654 S. Michigan. Pul. 4787.

Illinois.

FOR Kane and DuPage county farm lands and country homes, write Les Coleman, Box 3, Wayne, Ill.

SPEC.—115 a.; best soil, bldgs., elec., 26 mi. n. w. Rappold, 4964 Milwaukee. Kil. 3361.

Michigan.

80 ACRES loam, 5 rm. hse., tmb.; $995. $150 cash, $12 mo. Others, list. Linden Evans, Realtor, Fremont, Mich.

7 ACS.—Close to town; S. W. Mich.; 500 ft. nice river frntge.; new 4 r. hse.; only $1,500; ½ cash. Address G P 238, Tribune.

60 AC.—Nice loc., close lake, S. Mich.; lots fruit, 20 a. timb.; 7 rms., elec., barn, etc. $2,000. $600 dn. Roessler, 140 S. Dearborn.

Wisconsin.

RAILROAD land grant lands, $4 to $5 per acre for good farm and adapted for dairying. Live stock and grains; good roads, water, towns, and markets. Send for booklet No. 5. R. S. Claar, Land Dept., Soo Line, Minneapolis, Minn.

Miscellaneous.

INDEPENDENCE, security, freedom for sale! Big 64 page farm catalog, 10 states, free. United, 7-E South Dearborn. State 7975.

FREE FARM catalog. 1,400 bargains. STROUT, 7-J S. Dearborn. State 7975.

BUSINESS DONE BY CHECK FALLS, BUT EXCEEDS 1939

Business done by check in the seventh [Chicago] federal reserve district during the week ended Aug. 28, declined 1.1 per cent from a week earlier but was 3.4 per cent larger than in the corresponding 1939 week, the Federal Reserve Bank of Chicago reported yesterday.

Debits to deposit accounts [except interbank accounts] as reported by 158 banks in 41 clearing house cities, amounted to $1,055,182,000, compared with $1,067,374,000 a week earlier and $1,020,164,000 last year. Total debits during the 13 weeks ended Aug. 28 amounted to $15,025,560,000, which is 2.4 per cent more than the $14,672,693,000 of the corresponding period a year ago.

Business done by check in Chicago declined to $596,100,000 in the week from $609,288,000 a year ago.

7,221 Carloads of Oranges Sold; New Monthly Peak

Los Angeles, Cal., Sept. 3 [Special].—Setting what is believed to be a new record, 7,221 carloads of oranges were marketed in August, the Los Angeles County Chamber of Commerce reported today. The California Fruit Growers' exchange sold 13 per cent more packed oranges than in the 1939 month and 22 per cent more than the five year average for the month.

PRODUCE MARKETS

BUTTER—Firm; receipts, 12,846 tubs. EGGS—Higher; receipts, 11,674 cases. LIVE POULTRY—Steady; receipts, 46 trucks. POTATOES—Idaho's weaker; others, dull; receipts, 351 cars; on team track, 225 cars. MILK—Class 1, for fluid consumption, price paid by bottlers at country collection stations, $1.965 per 100 lbs. Only wholesale prices quoted:

Wholesale Creamery Butter Prices.

	Chicago— Whole milk.	Chicago— Centralized.	New York.	Boston.	Philadelphia.
93 score	28¼	....	29	....	29
92 score	27¼	....	28	28½	28½
91 score	26¾	....	27¾	28¼	28
90 score	26½	26¾	27½	28	27¾
89 score	26	26	27	27½	27
88 score	25½	25½	....	....	26½

Wholesale Cheese Prices.

	Chicago.	New York.	Boston.	Philadel.
Flats	17¼-18	....	....	....
Twins	15 -15¼	....	16½-17	....
S dais	15½-15¾	16¾-17½	16¾-17¼	16½-17
Yg. Am	....	17¼-17¾	17 -17½	....
Lghns	15¾-16	....	....	16½-17

U. S. Government Graded Eggs.

The local office of the United States department of agricultural report following prices in case lots per dozen paid by retailers, hotels, restaurants, and institutions:

U. S. extras [Large], white loose.......31c
U. S. extras [large], white cartons.......32c

Eggs.

Extra firsts	19c	Checks	13¾c
Firsts	18¼c@18¾c	Storage packed—	
Current receipts	16¾c	Extras	21¼c
Dirties	14c	Firsts	19¾c

Poultry.

Turkeys—		Broilers—	
Hens	16c	Colored	15½c
Toms	11@14c	Rocks	17½c
Hens	16½@17c	Springs	15@17c
Leghorn hens	11½c	Ducks	11½@12c
Roosters	10½c	Geese	10@13c

Potatoes.

Idaho	$1.40@1.70	N. Dak.	$1.05@1.20
Neb.	$1.20@1.45	Minn.	$1.10@1.15

FREIGHT CAR LOADINGS

Loadings of cars of revenue freight last week as reported yesterday by the railroads follow:

	Week ended Aug. 31.	Preceding week.	Year ago.
B. & O.	53,162	53,305	48,176
Gulf Coast	4,473	4,119	3,724
Inter.-Gt. North	3,873	3,507	3,837
Mo., Kas. & Tex.	7,337	6,701	7,420
Mo. Pacific	23,295	22,482	23,034
Santa Fe	25,913	23,932	25,339
Southern	36,531	36,410	34,449
Wabash	14,102	13,755	13,094

BENTON HARBOR FRUIT PRICES.

BENTON HARBOR, Mich., Sept. 3 [Special].—Peaches, bushels, Hale Havens, 2¼ inch brought $1.40 to $1.65; 2 inch, $1.25 to $1.50; 1¾ inch, 75 cents to $1.10; South Havens, 2 inch, $1.00 to $1.25; 1¾ inch, 75 to 85 cents; cantaloupes, 9 inch crates, 60 cents; larger, 80 cents to $1.10; tomatoes, 12 quarts, No. 1, 25 to 35 cents, few 40 cents; apples, bushels, Wealthys, 2½ inch, $1.15; 2¼ inch, $1.00; pears, bushels, Bartletts, 2¼ inch, $1.35 to $1.50.

NAVAL STORES.

SAVANNAH, Ga., Sept. 3 (AP).—TURPENTINE—Firm, 24½c per gal; offerings, 145 casks; sales, 7,250 gals; receipts, 167; shipments, 2,026; stock, 14,332. ROSIN—Firm; offerings, 376, lots of 280 lbs. all sold; receipts, 771; shipments, 4,415; stock, 158,879. Quote: B, $1.15; D, $1.34; E, $1.50; F, $1.70; G, H, I, K, $1.73; M, $1.77; N, $1.93; WG, $2.20@2.25; WW, X, $2.45.

CROSSWORD PUZZLE

HORIZONTAL

1. Roughen
5. Vocal defect
9. Flower stalk
14. Effluvium
15. Scent
16. Tapestry hanging
17. Cut
18. Sport
19. Indicate with finger
20. Flush with success
22. Hangs back
24. Brink
25. Age
27. Spins
29. Revive
33. Inborn
37. Oast
38. Danger
40. Long story
41. Masculine nickname
42. Encountered
43. Part of harness
44. Paradise
46. Buffalo
48. Heap
49. Wants
51. Device in a sawmill
53. Pants
55. Hostility
56. Victuals (dial.)
59. Slim
61. Aspect
65. This time
67. Son of Seth
69. Second
70. Love
71. Network
72. Scheme
73. Droves
74. Jug
75. Bristle

VERTICAL

1. Box
2. Fruit covering
3. Song passage
4. Model
5. Loose-hanging
6. Object of adoration
7. Pertaining to the sun
8. Forefather
9. Vitiate
10. Wealthy man
11. Desertlike
12. Throe
13. Princely Italian family
21. Before
23. Fur
26. Snake
28. Officer (abbr.)
29. Lassoed
30. Dodge
31. Celebrations
32. Half of the globe
34. Wild
35. Quick on the feet
36. At a subsequent time
39. Thing (legal)
45. Stingy person
46. Of highest quality
47. Up-to-date
48. Maybe
50. Sun god
52. Head covering
54. Tendon
56. Chief god of Memphis
57. Was borne along
58. Aroma
60. Observe
62. Clever
63. Bench
64. Heater
66. Affirmative
68. Indian weight

PUZZLE OF TUESDAY, SEPT. 3, SOLVED

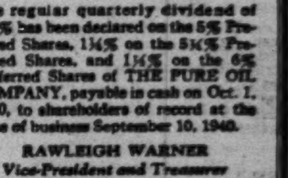

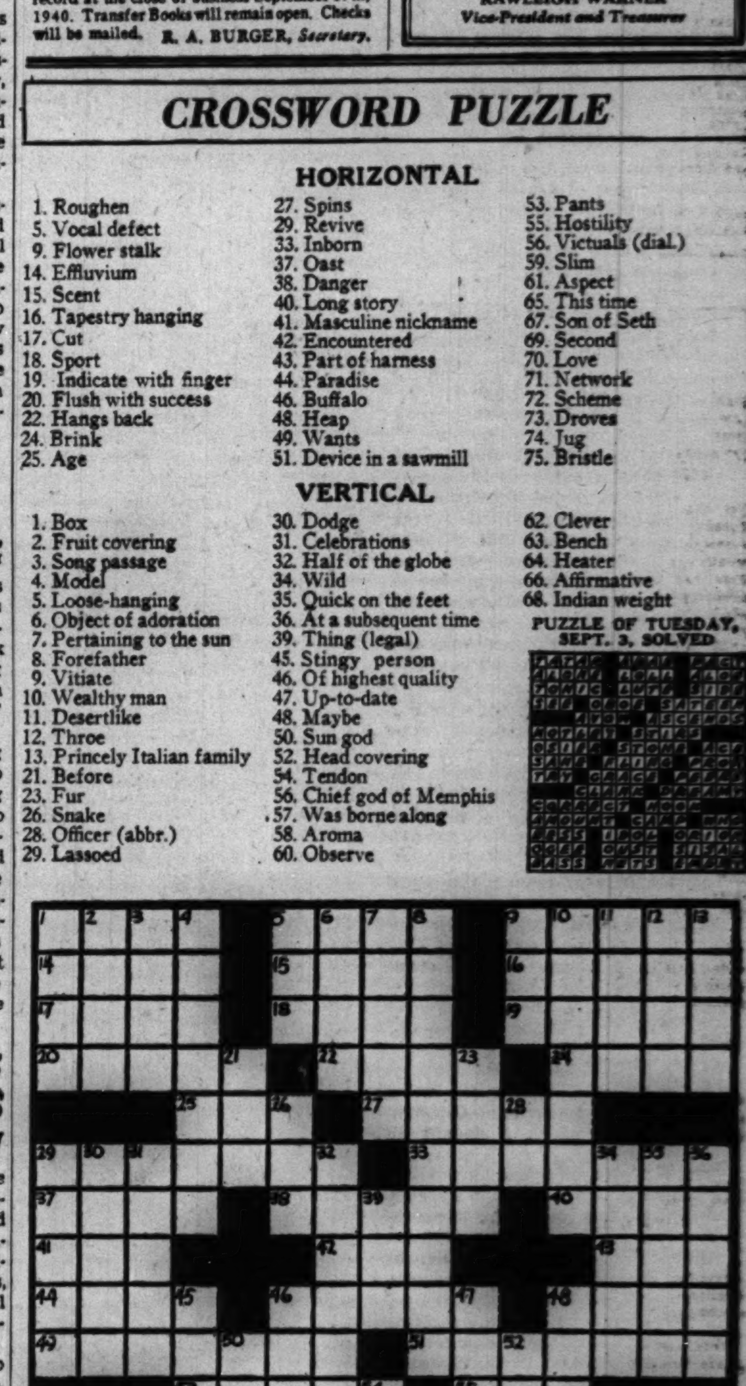

FEDERAL CHANGE IN LIVING COSTS DATA CRITICIZED

Manufacturers' Group Analyzes Trend.

The Illinois Manufacturers' association yesterday criticized the United States department of labor's change in the basis of computing living costs as "exceedingly misleading."

"The purchasing value of the dollar on the basis of living costs, according to the national industrial conference board, which in 1923-'25 was 100 cents, was 115.7 cents in June, 1940," the I. M. A.'s bulletin said. "In June, 1940, a worker could buy the same commodities for $86.40 that cost him $100 in 1923 or 1929.

Says Real Wages Are Up.

"Real weekly wages, or the purchasing power of money wages increased from 120.9 in May to 122.8 in June. In June, 1939, the level of real wages was 118.9. The United States department of labor has recently announced that it will take the period of 1935 to 1939, inclusive, as equaling 100 per cent.

"For years, the living cost index used by the department of labor has been based on costs for the years 1923-'25 as 100. As a result living costs in recent years have shown on the index as 85.

"The truth is that it costs less to live now, altho wages are universally higher than in 1929 and the department of labor has been constantly publicizing and proving this fact.

Change Measuring Stick.

"The only way to get away from it was to change the measuring stick, so the department of labor in its information bulletin for July 1 announced that it has revised its data on cost-of-living to represent more adequately the prevailing consumption habits of wage earners and lower salaried workers.

"It now includes in the cost of living such additional items as automobiles, fuel oil, electric refrigerators, radios, and beauty shop services. Thus the cost of living will naturally hang around 100. On March 15, using the new yardstick, the cost of living was 99.9 instead of the 85 which the old measuring stick indicated."

COTTONSEED OIL.

Following are Chicago Board of Trade prices on cottonseed oil, in cents per pound:

	High.	Low.	Close.	Prev. close.
September	......	......	*5.61	*5.61
October	......	......	*5.65	*5.65
December	......	......	*5.70	*5.70
January	......	......	*5.72	*5.72
March	......	......	*5.89	*5.86
May	......	......	*5.89	*5.92

Spot, 5.75 cents per pound bid.
*Bid.

Investors' Guide

If you wish information about investments or insurance write to The Tribune Investors' Guide. Inclose stamped, self-addressed envelope for reply. Answers of public interest are published, but inquirers' names are never revealed. Please do not ask for information on more than one company in each letter. Answers to inquiries are based on information which The Tribune believes reliable, fair, and unprejudiced, but The Tribune assumes no responsibility therefor.

Wednesday, Sept. 4, 1940.
[Copyright: 1940: By The Chicago Tribune.]

DIAMOND T.

Have government orders for supply and other types of trucks from Diamond T helped its earnings? What is the financial picture of the company and where is its stock listed? Where is its plant?—G. S.

Answer: In its midyear report the company said that loss of exports as a result of the war had been more than balanced by an increase in domestic sales, and that government orders indicated a substantial improvement in earnings for the second half of 1940.

Net sales of $5,265,763 and net income of $51,872, equal to 12 cents a share, after increased provision for federal taxes, were reported by the company for the first half of 1940. These results compared with net sales of $4,772,933 and net income of $98,928 or 23 cents a share in the first half of 1939.

Net income, earnings per share and dividends per share in recent years compared as follows:

	Net income.	Earned per share.	Dividends per share.
1935	$445,843	*$1.23	$3.60
1936	720,759	*2.02	†
1937	441,306	1.05	1.00
1938	1,154	.005	.25
1939	301,394	.72	.40

*Computed on the basis of the 10-for-1 splitup of the common stock in December, 1936. †Dividend of $5.80 a share was paid in 1936 before, and 60 cents after, the splitup.

The company is among the more important of the smaller truck manufacturers. Its plant is located in Chicago. Capitalization consists of 421,259 shares of $2 par common stock listed on the New York Stock exchange. Dividends have been paid consistently since 1925.

UNCLE SAM OIL.

Can you please tell me the value of stock in the Uncle Sam Oil company, Arizona, which I bought in 1917?—G. H. F.

Answer: Stock in the Uncle Sam Oil company, incorporated in Arizona, is worthless. The company was placed in receivership on April 20, 1907, according to a manual of extinct or obsolete companies, and the property ordered sold in 1924. After the assets were liquidated and the receiver discharged in 1925, there was nothing left for the stockholders. The company had alleged before its insolvency that it controlled a refinery and oil lands at Cherryvale, Atchison, Kansas City, and Nevadosha, Kas., and at Tulsa, Okla.

RECORD DATE.

When must my name be on the books of the United States Steel corporation in order that I will get the recently announced $1 dividend on the common?—V. S.

Answer: On Aug. 20, 1940.

NEW YORK BOND TRANSACTIONS

BOND AVERAGES

[Compiled by the Associated Press.]

	20 rails.	10 indust.	10 util.	10 fgn.
Net change	.....	......	+0.1	+0.3
Tuesday	57.4	103.4	97.2	42.0
Previous day	57.4	103.4	97.1	41.7
Month ago	56.5	102.9	96.6	38.1
Year ago	55.9	95.9	90.4	49.6
1940 high	59.9	103.6	97.5	53.5
1940 low	48.3	98.9	90.3	35.1
1939 high	64.9	102.0	97.5	64.0
1939 low	53.4	95.8	90.4	41.7

10 LOW YIELD BONDS.

Tuesday ....111.7 Previous day....111.6
Month ago......111.4 Year ago........106.1
1940 high......113.2 1940 low........108.4
1939 high......112.6 1939 low........103.6

Tuesday, September 3, 1940.

Sales today, par value........$ 4,940,700 Total sales 1940 to date. $1,028,480,675
Year ago........................ 59,248,000 Total sales 1939 to date.. 1,155,035,525

UNITED STATES GOVERNMENT BONDS.

Sales, thous.	Issue—	High.	Low.	Close.	Net chge.	Closing Bid.	Closing Asked.	Yield.	Close yr. ago.
1	Treasury 3⅜s, '43-'41 Mar	102.20	102.20	102.20+	.3	102.21	102.23	....	103.20
1	Treasury 3¼s, 1945-'43	108.16	108.16	108.16+	.3	108.17	108.19	.46	106.26
6	Treasury 3¼s, 1946-'44	109.13	109.13	109.13+	.6	109.13	109.15	.59	106.30
1	Treasury 2¾s, 1947-'45	108.30	108.30	108.30+	.2	108.30	109.1	.90	105.18
2	Treasury 3⅜s, 1956-'46	114.6	114.6	114.6 +	.8	114.6	114.10	1.08	111.17
1	Treasury 3s, 1948-'46	110.22	110.22	110.22+	.7	110.22	110.25	1.07	107.5
2	Treasury 3⅛s, 1949-'46	111.10	111.10	111.10+	.2	111.10	111.13	1.08	107.28
1	Treasury 4¼s, 1952-'47	120	120	120 +	.6	120	120.4	1.28	117.10
3	Treasury 2½s, 1953-'49	105.25	105.25	105.25+	.5	105.25	105.27	1.80	102.9
1	Treasury 2½s, 1952-'50	105.27	105.27	105.27+	.13	105.27	105.30	1.85	102.9
1	Treasury 2⅝s, 1954-'51	107.20	107.20	107.20+	.4	107.22	107.24	1.95	104.1
27	Treasury 3s 1955-'51	110.23	110.22	110.23+	.10	110.21	110.32	1.91	107.14
9	Treasury 2¼s, 1956-'54	103	103	103 +	.7	103.1	103.2	1.99	......
17	Treasury 2⅞s, 1960-'55	108.5	107.28	108.5 +	.8	108.7	108.10	2.20	104.28
1	Treasury 2¾s, 1963-'58	107	107	107 +	.19	106.29	107	2.27	103.8
15	Treasury 2¾s, 1965-'60	107	106.29	107 +	.18	106.29	107	2.31	103.7
1	Home Own Ln 2¼s, '44-'42	103.21	103.21	103.21+	.1	103.20	103.23	.21	101.18
111	New York City Bond 3s '80	96½	96	96¼	..	......	......	....	......

UNITED STATES TREASURY NOTES.
[Quoted by C. F. Childs & Co.]
[Fractional parts of quotations are in 32ds of 1 point.]

Series and maturity—	Bid.	Asked.	Yield.
C 1⅛s, Dec. 15, '40	101.15	101.17	*1.4-32
A 1½s, Mar. 15, '41	101.22	101.24	*61-64
B 1⅜s, June 15, '41	101.23	101.25	*23-32
C 1¼s, Dec. 15, '41	101.31	102.1	*14-32
A 1¾s, Mar. 15, '41	102.28	102.30	*17-64
B 2s, Sept. 15, '42	104.5	104.7	*11-64
C 1¾s, Dec. 15, '41	103.29	103.31	...
A 1⅛s, June 15, '43	102.10	102.12	.26
C 1s, Sept. 15, '43	101.29	101.31	.35
B 1⅛s, Dec. 15, '43	102.13	102.15	.37
B 1s, March 15, '44	101.25	101.27	.48
A ¾s, June 15, '44	100.24	100.26	.54
C 1s, Sept. 15, '44	101.22	101.26	.55
A ¾s, March 15, '45	100.9	100.11	.67

*Premium in excess of zero yield to maturity or first callable date.

UNITED STATES TREASURY STATEMENT.
[Chicago Tribune Press Service.]

WASHINGTON, D. C., Sept. 3.—The following is a statement of the condition of the United States treasury on Aug. 30, 1940:

Income to date this year	$ 763,906,800
Income to date last year	715,424,400
Increase	$ 48,842,400
Departmental, including relief	$ 157,561,000
Agriculture	134,357,500
Navy	168,364,200
Army	214,118,200
Interest on public debt	39,831,600
Loan agencies	2,181,700
Security agencies	175,864,500
Public works agencies	297,563,500
Veterans' administration	91,862,400
Deficit this year	757,276,000
Deficit last year	897,550,700
Decrease	$ 140,474,700
Public debt this year	$ 43,904,352,100
Public debt last year	40,887,090,200
Increase	$ 3,017,261,900

DOMESTIC.

Sales, thous.	Issue	High.	Low.	Close.	Net chge.
3	†‡AbitP&P5s '53	42½	42¼	42¼—	¼
35	Alleghanycv5s'44	91½	91	91 +	½
16	docv 5s' 49	75	74½	74½—	½
45	‡do 5s '50 st	47¼	47	47	....
1	AlleghVal4s '42	105	105	105 +	½
5	AlliedStrs4½s '51	97	97	97 +	½
5	AllisChcv4s '52	109	108½	109 +	¼
98	Am&ForP5s 2030	50¼	49½	50 +	⅛
9	AmIGChe5½s'49	103⅜	103	103½+	½
3	AmInt 5½s '49	98⅞	98⅞	98⅞+	⅞
5	AmT&T5½s '43	106	105	106	....

[105¶ represents 105 25-32.]

Sales, thous.	Issue	High.	Low.	Close.	Net chge.
6	do 3¼s '66	108⅞	108⅞	108⅞+	¼
7	do 3¼s '61	109⅛	109	109⅛+	¼
5	AnacCop4½s'50	104⅛	104⅛	104⅛	....
4	AnnArbor4s '95	42	41	42 +	1
10	ArmDel4s 57	102	101½	101½	....
4	do 4s '55	102	102	102 +	⅝
5	AT&SF 4s '95	105½	105½	105½+	⅛
1	do aj 4s '95 st	85½	85½	85½	....
1	do 4½s '48	103⅛	103⅛	103⅛—	⅛
12	ACLine1st4s '52	68	68	68 —	½
10	do clt 4s '52	62½	62¼	62¼+	1¼
6	do 4½s '64	51½	50⅞	51 —	⅜
1	Atl&Dan2d4s'48	29	29	29 —	⅛
4	B&O1stmtg '48st	69	69	69	....
81	do '95 st A	32½	31½	31¼+	½
51	do '95 st C	36½	35	35⅝+	⅝
53	do 2000 st D	32	31½	31⅝+	⅛
42	do '96 st F	32	31½	31½+	⅛
28	†do cv '60 st	13⅜	13⅛	13⅜+	⅛
20	do 4s '48	69¼	69	69	....
15	B&OPLE&WV 4s '51 st	57	57	57	....
16	B&O S W '50 st	46½	46	46½+	½
5	Bang&Arcv4s'51st	59	59	59	....
20	BethStl 3½s '52	108	107⅞	107⅞—	¼
6	do 3¼s '65	104⅜	104⅜	104⅜+	⅛
3	do 3s '60	102⅛	102	102	....
10	Boston&Me5s '67	72⅝	72¾	72¾—	⅛
21	do 4s '60	71¼	71⅛	71⅛	....
16	do 4½s '70	19½	19	19 +	¼
1	do 5s '55	76⅝	76⅝	76⅝+	⅝
1	BklyEdis3¼s'66	109⅛	109⅛	109⅛+	⅛
15	BklynUnGas5s'50	95⅝	95	95	....
24	Buf R&P '57 st	39⅞	39⅜	39⅜+	½
3	BushTerm5s '55	39½	39½	39½—	¾
1	BushTBldg5s '60	58	58	58 —	½
3	CanNat 5s '69Jly	94½	94	94½+	½
1	do 5s '69 Oct	94½	94½	94½+	1
5	do 4½s '51	92	91½	92 +	2
2	do 4½s '56	93	93	93 +	3
13	CanNor 6½s '46	103⅝	103¼	103⅝+	⅝
8	CanPac 5s '54	75	74⅝	75 +	3
5	do 4s perp	54⅝	54⅝	54⅝	....
10	CaroC&O 6s '52	107⅛	107⅛	107⅛—	1-32
3	†CenNE 4s '61	50	49½	50 +	1½
10	CenPac 5s '60	45⅝	45⅛	45½+	½
5	do 1st 4s '49	62	61	62 +	1
1	†CenRRNJ 5s '87	16	16	16 +	⅝
5	do 5s '87 reg	14	14	14	....
12	†do 4s '87	15	15	15 +	1
2	Cert-td 5½s '48	81	80½	81 +	1
2	ChP&F 4⅝s '50	104⅛	104⅛	104⅛	....
14	C&O 3½s '96D	101	100⅞	100⅞—	¼
1	do rfg 3½s '96E	101	101	101 +	⅛
1	do rfg 3½s '63F	106⅛	106⅛	106⅛	....
12	†Chi&Alt 3s '49	12	11½	11½+	½
1	CB&Qrfg 5s '71A	82	82	82 +	1
3	do 4½s '77	74⅞	74⅜	74⅜—	⅛
8	do gen 4s '58	85⅝	85	85 —	⅜
5	do 4s Ill '49	98⅝	98⅝	98⅝—	⅛
5	do 3½s Ill '49	94½	94	94 —	⅛
2	†Chi&EIll 5s '51	13¼	13¼	13¼+	¼
7	†do 5s '51 ct	13⅛	13⅛	13⅛	....
1	Chi&Erie 5s '82	96	96	96	....
5	†ChiGtW 4s '59	26⅝	26⅝	26⅝+	¼
6	†ChiI&L 6s '66	8	8	8 +	⅛
14	†do 5s '66	8¼	8	8¼+	⅜
7	†CMSP&P 5s '75	5⅜	5⅛	5⅜+	⅛
1	†do aj 5s 2000	1⅝	1⅝	1⅝—	⅛
18	†‡C&NW 6½s '36	16	15⅝	16 +	⅜
5	†do rfg 5s 2037	9¾	9⅝	9¾	....
8	†do cv 4¾s '49	2¼	2¼	2¼+	⅛
3	†do 4½s 2037C	9¾	9⅝	9¾+	⅛
5	†do 4s '87	13½	13⅛	13½+	⅜
1	†CRIPcv 4½s '60	1⅝	1⅝	1⅝+	⅛
12	†do 4s '88	13	13	13 +	⅛
17	†‡do rfg 4s '34	6¼	6	6¼	....
1	†do rfg 4s '34 ct	5	5	5 —	¼
2	CTH&SErfg 5s'60	54	53¾	54 +	1¼
1	do inc 5s '60	44	44	44 +	1
16	C&WI 4½s '62	92⅞	91⅞	92⅞+	1¼
41	do 4s '52	92	91½	91½+	⅛
12	ChildsCo 5s '43	32½	31¼	32½+	1½
14	CCC&StL 4½s '77	52	52	52 +	⅛
1	CleUnTer4½s'77C	67⅛	67⅛	67⅛	....
8	‡Col F&I 5s '70	76½	76	76 +	1
10	Col&So 4½s '80	25	24⅞	25 +	½
8	ColumG5s'52May	104⅛	104⅛	104⅛+	⅛
10	do 5s '61	104⅛	104⅛	104⅛	....
1	ColRyPw&L4s'65	105⅛	105⅛	105⅛	....
6	ComMacInc'69ww	36	35⅝	35⅝—	⅝
1	Com Ed 3⅛s '68	110⅛	110⅛	110⅛—	⅛
11	do cv 3¼s '58	122⅛	122⅛	122⅛	....
4	Con Edis 3½s'48	106⅝	106⅝	106⅝+	⅛
10	do 3½s '58	108⅝	108⅜	108⅜	....
1	do 3½s '56	106⅛	106⅛	106⅛+	⅛
6	ConOil cv3½s'51	106⅝	106⅝	106⅝+	⅛
1	ConsPow 3½s'70	110⅝	110⅝	110⅝—	⅛
2	do 3½s '69	109⅛	109⅛	109⅛+	⅛
5	Cont Oil 2⅞s'48	106⅛	106⅛	106⅛	....
1	Crown Crk 4s'50	105	105	105	....
1	Cruc Stl 4½s'48	104⅛	104⅛	104⅛+	⅛
36	†CubaNRy5½s'42	21½	21	21 +	⅛
3	†CubaRR 5s'52	22⅝	22	22⅝+	2⅝
6	Dayt'nP&L 3s'70	105	105	105	....
13	Del&Hud rfg4s'43	51⅞	50⅞	50⅞—	⅝
1	Del P&L 4¼s'69	104	104	104	....
3	†‡D&RG 4s '36	7⅛	7	7	....
4	†do West 5s '78	6⅝	6⅝	6⅝	....
1	Det Ed 4½s '61	107⅞	107⅞	107⅞—	⅛
1	DetTTun 4½s '61	98	98	98 —	1
3	†DulSS&A 5s'37	20	20	20	....
2	Deq Lt 3½s '65	107⅛	107⅛	107⅛+	⅛
4	ElecAuL cv4s'52	107⅛	107⅛	107⅛	....
10	ElginJ&E 3½s'70	101⅝	101⅛	101⅝+	⅜
43	†‡Erie rfg 5s'67	14⅛	14⅛	14⅛	....
80	†‡do rfg 5s '75	14⅛	14¼	14¼—	¼
19	†do 1st 4s '96	69½	69¼	69½+	1
23	†do gen ln 4s '96	27½	27	27¼	....
9	†do cv 4s '53A	24	23⅞	24	....
2	†do cv 4s '53B	23½	23⅜	23⅜+	¼
1	†Erie&Jer 6s'55	68½	68½	68½+	3
1	†ErieGene 6s '57	74¼	74¼	74¼+	¼
2	FedLt&T 5s '42	103⅛	103⅛	103⅛	....
11	FirestT&R3½s'48	105	104⅞	105 +	¼
13	†FlaECst 5s '74	6⅝	6½	6⅝	....
1	†do 5s '74 ct	5⅝	5⅝	5⅝—	½
2	do 4½s '59	54	54	54 +	⅝
1	Francis Sug 6s'56	39	39	39 —	½
5	GenAmInv 5s '52	105	104⅞	105 +	¾
1	GenCable 5½s'47	105	105	105	....
7	GenStlCast5½s'49	75½	75	75 +	¼
8	Goodrich 4¼s'56	103⅝	103⅝	103⅝—	⅛
28	GothSilkHo5s'46	85	83	85 +	5½
3	Gt Nor 5s '73	96	95	95 —	⅜
2	do 4½s '76 D	87½	87½	87½	....
20	GtNor 4s '46 G	103	102⅝	102⅝—	¼
8	do 4s '46 H	94½	94	94½+	½
2	do 3⅝s '67	80	79½	79½—	½
2	GulfStStl 4½s'61	104	104	104 +	¼
1	†HarlR&P 4s '54	68	68	68	....
3	HockV 4½s '99rg	120	120	120	....
25	HudsCo 5s '62 A	30⅛	29½	29½	....
16	Hud&M rfg 5s'57	45⅛	45	45	....
4	‡do inc 5s '57	12	11⅞	12 +	¼
3	IllCen 4s '52	42	41⅞	42 —	1
3	do 4s '53	41	40½	40½—	½
27	do rfg 4s '55	46	45⅝	46 +	1
40	do 4⅜s '66	41½	41¼	41½+	½
6	do 5s '55	53	52	53 +	1
1	do Cairo 4s '50	73	73	73	....
9	IC-CSL-NO 5s'63A	46	45⅝	46 +	¼
5	do 4½s '63	44	43	44 +	1½
2	IndplsUR 3½s'86	104½	104½	104½—	½
6	IndusRa 4½s '48	105½	105½	105½	....
26	‡†InterRTr 7s '32	77½	77⅝	77⅝+	⅜
3	†‡do 6s '32	33⅝	33¼	33¼	....
41	†do rfg 5s '66	81½	81	81½+	½
2	Interl Ir cv 4s'47	88⅝	88⅝	88⅝+	½
8	†IntGNor 5s '56B	7⅝	7⅜	7⅜+	⅛
4	IntHydE cv 6s'44	49½	49½	49½+	½
7	Int Paper 6s'55	103½	102⅝	102⅝+	⅛
10	do 5s '47	102½	102½	102½	....
1	IntRysCAm 5s'72	71⅝	71⅝	71⅝+	1⅛
18	Int T&T 4½s'52	27⅛	26⅝	26⅝—	⅛
30	do 5s '55	30	29⅝	30 +	⅝
1	Jon&L St 4¼s'61	99	99	99 +	½
8	†KCFS&M 4s'36ct	30⅝	30½	30⅝+	1½
4	KC South 5s '50	66½	66	66	....
4	K C Term 4s '60	107¼	107¼	107¼	....
1	Keith BF 6s '46	102½	102½	102½+	½
2	KyInT 4½s '61 st	71⅝	71⅝	71⅝+	½
11	KingsCoLt 5s'54	107	107	107	....
2	Kopp Co 4s '51	104½	104¼	104¼—	¼
5	KresgeFnd 3s '50	103	103	103	....
1	LacGas 6s '42 A	43½	43½	43½+	1
5	do 5½s '53	53	52	53 +	1
1	do 5½s '60 D	51½	51½	51½—	½
1	do 5s '42	86½	86½	86½+	½
16	‡Laut Nit inc'75	30⅝	30½	30½+	½
11	LehC&N 4½s'54C	51	50⅝	50⅝+	⅛
3	LehValHTm 5s'54	40	40	40 +	1½
10	†Lehig V 5s2003	20	20	20 +	½
14	†do 5s 2003 asd	20¼	20	20¼+	¼
1	†do 4½s 2003	18½	18½	18½	....
5	†do 4½s 2003 asd	19½	19½	19½+	½
1	do 4½s2003 as rg	16	16	16	....
1	†do 4s 2003	18	18	18	....
29	†do 4s 2003 asd	18½	17⅝	17⅞	....
1	do 4s 2003 as rg	14½	14½	14½	....
1	Liggett&M 7s '44	123½	123½	123½—	½
2	do 5s '51	128	128	128 —	½
2	Liquid Car 4s'47	104¶	104¶	104¶—	1-32

[104¶ represents 104 9/32ds.]

Sales, thous.	Issue	High.	Low.	Close.	Net chge.
8	Loews 3½s '46	103	103	103 +	¼
1	Long Is rf 4s'49	94½	94¼	94¼	....
2	do rfg 4s'49st	94½	94½	94½	....
2	Lorillard 5s'51	125½	125½	125½+	½
10	Louis&Ark 5s '69	83⅝	83½	83½—	⅛
6	Lou&N 5s 2003B	101½	101½	101½+	½
5	do 4½s 2003	94½	94½	94½+	½
9	do 3⅜s 2003	84½	84	84½—	½
11	do 3½s A'50	104	103½	104 +	½
1	Lou&NSJtM 4s'52	83	83	83 +	½
1	Maine Cen 4s'45	74	74	74 —	⅞
1	do 4½s '60	52	52	52	....
5	McCrorys 3¼s'55	104⅞	104⅞	104⅞	....
2	†McKe&R 5½s'50	94½	94½	94½	....
3	Mich CenG 4s'63	104	103⅞	104 +	½
10	†‡M&N cn 4½s'39	23	23	23 +	1⅛
5	†MilSp&NW 4s'47	11⅜	11⅜	11⅜—	½
1	‡MSP-SSM5½s'78	50	50	50 +	5
8	†‡do 5s '38	4½	4½	4½	....
1	‡Mo-Ill 5s '59	78⅜	78⅜	78⅜	....
8	M-K-Tex 5s '62A	14⅝	14½	14⅝—	¼
3	do 4½s '78	13	13	13 +	½
5	do 1st 4s '90	24½	24⅜	24⅜—	⅛
12	†MoPa cv 5½s'49	1½	1⅛	1½+	⅛
4	†do 5s '65 A	17½	17½	17½+	1
31	†do 5s '77 F	17½	17¼	17¼	....
43	†do 5s '78 G	17½	17¼	17½+	¼
8	†do 5s '80H	17½	17¼	17½+	¼
12	†do 5s '81 I	17½	17¼	17¼+	¼
6	†Mob&Oh 5s'38ct	41	41	41	....
6	†do 4½s '77ct	34⅛	34	34⅛+	⅛
2	MontPw 3⅜s '66	101⅜	101⅜	101⅜—	½
2	MontrealT 5s'55A	50	50	50 —	5½
11	Mor&Es 4½s'55	34	33⅝	34	....
6	do 3½s 2000	42½	42½	42½+	¾
8	NatDairy 3⅜s'51	106⅛	106⅛	106⅛—	⅛
1	†NEngRR 4s '45	37⅞	37⅞	37⅞+	⅛
6	NEnT-T 4½s'61B	126⅛	126⅛	126⅛+	⅝
2	NOGtNor 5s'83	72⅝	71	72⅛+	1¼
1	NOrl-NE 4½s'52	59	59	59	....
1	†‡NOT-M 5s'35A	31	31	31 +	1
2	NY-Putnam 4s'93	50½	50⅛	50½+	½
51	NYC rfg 5s2013	60	59½	59⅞—	⅛
80	do 4½s 2013 A	54⅞	54⅝	54½+	¼
4	do cn 4s '98	59⅝	59	59⅝	....
2	do 3⅜s '46	82	82	82	....
22	do cv 3¼s '52	60	59½	59½—	½
5	NYC&HR 4s '42	93½	93⅛	93⅛+	⅛
20	do 3½s '97	81	81	81	....
1	NYCMCen 3½s'98	54	54	54	....
79	NYCh-StL 6s '41	81	80⅝	81 +	⅝
60	do 5½s '74 A	68	67	67½	....
81	do 4½s '78	58	57½	57½	....
1	do 4s '46	85	85	85 +	⅛
	NYConnRR 4½s'53	106¼	106¼	106¼—	⅛
1	NYLck-W 4s'73A	52	52	52 —	1¼
2	†NYNH-Hcv 6s'48	17½	17½	17½	....
2	†‡do cl 6s '40	27½	27½	27½+	¼
33	†do 4½s '67	17½	16⅞	17 +	½
2	†do 4s '47	14⅛	14⅛	14⅛	....
2	†do 4s '55	14½	14½	14½+	¼
5	†do 3½s '54	14	14	14 —	1½
3	NYSteam 3½s'63	106⅛	106⅛	106⅛	....
3	NYTel 3¼s'67	110⅛	110⅛	110⅛	....
1	NYTrapR 6s'46st	85	85	85 +	2½
5	†‡Norf S 5s '61A	11⅞	11⅞	11⅞—	⅛
4	NorAmCo 4s '90	106⅛	106⅛	106⅛+	⅛
65	NorPac 6s 2047	63½	62⅝	62⅝—	⅝
21	do 5s 2047C	55	54⅞	55 +	⅛
8	do 5s 2047D	55	55	55 +	⅝
25	do 4½s 2047	50	50	50	....
34	do 4s '97	68⅝	68⅛	68⅛	....
11	do 4s '97 reg	66	65½	66	....
3	do 3s 2047	44	43⅞	44 —	⅜
1	NStaPw 3½s '67	109	109	109 +	⅛
2	Ohio Ed 3⅜s '72	109	108⅝	108⅝—	¼
1	Ont Tran 5s '45	98	98	98 +	1
1	OreShLine 5s '46	117½	117⅛	117⅛—	⅛
15	OrWRR&N 4s '61	105⅝	105⅝	105⅝+	⅛
3	Otis Stl 4½s '62A	69⅝	69	69	....
1	PacG&E 3⅜s '61	111⅛	111⅛	111⅛—	⅛
2	ParaBwy 3s '55 ct	46⅝	46⅝	46⅝+	⅝
2	Pen Co 4s '63	104	103⅞	104	....
10	PenO&D 4½s '77	102⅛	102⅛	102⅛+	⅛
5	PenP&Lt 3½s '69	109⅝	109⅝	109⅝+	⅛
3	PenRR gen5s '68	108⅝	108⅝	108⅝+	⅛
8	do gen 4½s '65	103⅝	103⅝	103⅝—	⅛
13	do 4½s deb '70	90⅝	90	90⅝+	⅜
19	do gen 4¼s '81	97⅝	97½	97⅝+	⅛
10	do 4s '48	113⅝	113	113⅝+	⅛
18	do 4s '48 st	113⅝	113⅝	113⅝+	1¼
6	do 3⅜s '70	90⅝	90⅝	90⅝+	⅛
35	do 3¼s '52	86	85½	85⅝+	⅝
1	PeoGL&CC 6s '43	113	113	113 +	⅛
1	do 5s '47	116½	116½	116½	....
3	Peor&E 4s '40 st	45½	45½	45½+	2
3	P Marq 4½s '80	62	62	62 +	⅝
1	do 4s '56	60⅛	60⅛	60⅛	....
4	Phila Co 5s '67	106⅝	106⅝	106⅝+	⅛
5	†PRdC&I cv6s '49	3	3	3	....
6	†do 5s '73	15⅝	15	15⅝+	1
13	PhillipsPet 3s'48	107	107	107	....
1	PCC&SL 5s '75B	106⅛	106⅛	106⅛—	⅛
1	do 4s '60H	110	110	110	....
2	P&WV 4½s' 60C	55⅛	55⅛	55⅛	....
15	Port G E 4½s'60	71⅛	70⅞	71⅛+	⅝
2	PubSNoI 3½s'68	109⅛	109	109⅛	....
2	PurityBak 5s '48	104⅛	104⅛	104⅛+	⅛
1	Readg 4½s'97A	70⅛	70⅛	70⅛+	⅛
6	do 4½s '97B	70⅛	70⅛	70⅛+	⅛
38	RemR 4¼s'56ww	100	99	100 +	1
1	do 4¼s '56 xw	99⅛	99⅛	99⅛—	....
4	Rep Stl 5½s '54	106	106	106 —	⅛
3	do 4½s '61	99⅝	99⅝	99⅝+	⅛
7	do 4½s '56	100	100	100 +	⅛
7	Rich Oil 4s '52	106⅛	106⅛	106⅛	....
8	†‡RGW 1st 4s'39	23	22⅝	22⅝—	⅝
10	†‡StLIMS4sRG'33	60½	60	60½+	½
1	†do '33 ct	59½	59½	59½+	1⅞
31	†StLSF 5s '50B	10⅛	9⅝	10⅛+	⅜
20	†do 5s B '50 ct	9⅝	9¼	9½+	⅛
28	†do 4½ s'78	9⅝	9½	9⅝	....
11	†do 4½s'78 ct st	9¼	9¼	9¼+	½
51	†do 4s '50A	9⅝	9¼	9⅝+	⅜
20	†do 4s '50A ct	9½	9¼	9½+	⅛
3	†StLSW rfg 5s'90	9½	9⅝	9⅝+	⅛
1	‡do 1st 4s '89	63½	63½	63½+	⅛
1	SA&AP 4s '43	64⅛	64⅛	64⅛+	⅛
3	SanAPSvc 4s '63	105⅛	105⅛	105⅛—	⅛
24	†SeaAL cn 6s '45	4½	4⅜	4½+	⅛
5	†‡do 4s '50 st	8½	8½	8½+	⅛
1	Siles-Am 7s '41	40	40	40 +	1
1	Simm cv 4s '52	101½	101½	101½	....
18	SoCalGas 4½s'61	106½	106½	106½—	⅛
1	do 4s '65	108	108	108 —	⅛
19	Sou Pac 4½s '68	43⅛	43	43⅛+	1⅛
45	do 4½s '81	45	43⅛	42⅛+	⅛
63	do 4½s '69	43⅛	42⅛	42⅛+	⅛
4	do rfg 4s '55	56⅛	56⅛	56⅛+	⅛
1	do clt 4s '49	41⅛	41⅛	41⅛+	1⅛
39	do 3⅜s '46	51	50⅝	51 +	⅛
15	do 4½s Ore '77	47⅛	47⅛	47⅛	....
1	do SFTer 4s'50	70⅛	70⅛	70⅛+	⅛
6	SouthRy 6½s '56	81	79⅝	80⅝+	⅝
4	do gen 6s '58	76⅝	75⅝	76⅝—	⅛
7	do cn 5s '94	90	89½	89½	....
17	do gen 4s '56	57⅛	57¼	57⅛	....
26	Std Oil NJ 3s '61	105	105	105 +	⅛
2	do 2⅜s '53	105⅛	105⅛	105⅛+	⅛
3	Stude cv 6s '45	101	101	101	....
5	Swift&Co 3⅜s'50	105⅛	105⅛	105⅛	....
8	Tex Corp 3s '65	104	103⅞	104 +	⅛
1	Tex&Pac 5s 77B	68	68	68 +	1½
2	do 5s '79 C	66⅝	66⅝	66⅝—	1⅛
38	Thd Ave aj 5s'60	19⅛	18⅞	18⅞—	⅛
8	do 4s '60	56⅝	56⅝	56⅝+	⅛
1	Un El Mo 3⅜s'62	107⅝	107⅝	107⅝—	⅛
6	Un Pac 1st 4s'47	113	113	113	....
11	do 3½s '80	102⅝	102⅛	102⅝	....
27	do 3½s '71	97⅛	97⅛	97⅛+	⅛
5	do 3½s '70	97⅛	97⅛	97⅛+	⅛
10	U Bis Am3½s'55	106⅝	106⅝	106⅝—	⅛
2	U Cig-Wh St5s'52	66	66	66	....
11	Unit Drug 5s '53	81⅛	80⅝	81⅛+	⅛
3	U Lt&Tra 5s'44	101⅝	101⅝	101⅝—	⅛
2	Utah P&L 5s'44	102⅛	102⅛	102⅛	....
2	V Ir C&C 5s '49	48⅛	48⅛	48⅛	....
5	†Wab rfg 5½s'75	5⅛	5⅛	5½+	⅛
13	†‡Wab 1st 5s' 39	42½	41⅝	42⅛+	⅛
10	†‡do 2d 5s '39	13⅛	13⅛	13⅛+	1⅛
6	Walwrth 4s '55	69⅝	69⅝	69⅝	....
7	†War Bros 6s '41	35	35	35 —	½
2	W Shore 4s2361	49	49	49	....
4	W Md 5½s'77A	88⅛	88	88 —	⅛
28	do 4s '52	85	84½	85 +	⅛
6	†W Pac 1st 5s'46	13⅝	13⅝	13⅝—	⅝
7	Westn Un 5s '51	69⅛	69⅛	69⅛+	⅛
12	do 5s '60	68⅛	68⅛	68⅛+	⅛
8	do 4½s '50	66⅛	66⅛	66⅛	....
1	Wh Stl 4½s '66A	101⅝	101⅝	101⅝	....
1	Wilson&Co 4s'55	105⅛	105⅛	105⅛+	⅛
20	†Wis Cen 4s '49	26	25⅝	25⅝+	⅛
2	do 4s S&D '36 ct	8⅛	8⅛	8⅛+	1
10	Yngs S&T 4s '61	105⅝	105⅛	105⅛+	⅛
21	do cv 4s '48	104⅝	104⅛	104⅝+	⅛

FOREIGN.

Sales, thous.	Issue	High.	Low.	Close.	Net chge.
4	†Antioq 7s '45 A	11	10⅝	11 —	⅛
4	†do 7s '45 B	11	11	11 —	⅛
5	†do 7s '45 C	11	11	11 —	⅛
23	†do 7s '45 D	11	10⅞	11 +	⅛
1	†do 2d 7s '57	10	10	10	....
11	Argent 4s'72 Feb	61½	61	61½+	1
3	do 4s '72 Ap	61	61	61 +	⅛
9	do 4½s '48	80	79½	80 +	1⅛
6	do 4½s '71	67¼	67	67¼+	⅛
20	Australia 5s '55	52	51	52 +	1½
16	do 4½s '56	48	45¼	48 +	3
2	Belgium 7s '55	62½	62½	62½	....
1	do 6s '55	64	64	64 +	1
2	†Brazil 8s '41	14¼	14	14	....
10	†do 6½s '26-'57	11⅞	11½	11⅞+	⅛
8	†do 6½s '27-'57	11⅜	11½	11½—	⅛
1	†BrazCRE 7s '52	11⅝	11⅝	11⅝+	⅛
2	Brisbane 5s '58	50	50	50 +	2
1	do 6s '50	52½	52½	52½+	½
5	†Budapest 6s '62	7⅛	7⅛	7⅛—	⅛
11	BuenA 4⅜s '77	47	44⅞	47 +	2⅛
4	do 4½s Aug '76	47⅛	46	47⅛+	1⅛
1	do 4½s Apr '76	48	48	48 +	1
45	Canada 5s '52	99⅝	98⅝	99⅝+	1⅛
48	do 4s '60	90⅝	89⅝	90⅝+	1⅝
26	do 3¼s '61	83	82	83 +	2
12	do 3s '68	80⅝	79½	80⅝+	1⅜
63	do 3s '67	81	79½	81 +	2
23	do 2½s '45	89⅝	88⅝	89½+	1½
1	†ChilMB6⅝s'61 a	10⅛	10⅛	10⅛	....
5	†Chile 6s '60 asd	11	11	11 —	⅛
1	†do 6s '61 Jan as	11	11	11 —	⅛
1	†do 6s '61 Feb	12½	12½	12½	....
3	†do 6s '61 Feb as	11	11	11 —	⅛
1	†do 6s'61 Sept asd	11	11	11 —	⅛
14	†Colomb 6s'61 Jn	29	27⅝	29 +	1½
36	†do 6s '61 Oct	29	27⅝	29 +	1⅝
1	†ColomMB 7s '46	20	20	20	....
2	Cuba 5½s '53	101⅝	101⅝	101⅝	....
3	†do 5½s '45	73	73	73	....
15	do 4½s '77	53	53	53	....
6	Denmark 6s '42	38⅝	38⅝	38⅝+	⅝
2	do 4½s '62	35	35	35	....
9	†GerGov 5½s '65	16½	16⅝	16½	....
23	†do 7s '49	20⅛	20	20 —	⅛
15	†ItalPubU 7s '52	28½	28⅛	28⅛—	⅛
6	Italy 7s '51	49	48⅝	48⅝	....
2	Japan 6½s '54	82	82	82 —	1
7	do 5½s '65	58⅝	58	58⅝+	1
2	LombardEl 7s '52	41	41	41 —	3
5	MilanC 6½s '52	30⅛	30⅛	30⅛+	⅛
10	NSouWales 5s '57	53⅛	53	53⅛+	1
1	Norway 6s '44	47	47	47 +	⅛
2	do 6s '43	46	46	46 —	⅛
4	do 4¼s '65	40⅝	40⅝	40⅝+	⅛
1	OrientDev 5½s'58	51⅞	51⅞	51⅞	....
15	†Pan 5s '63 A st	53	52¼	53 +	⅛
1	†Peru 7s '59	6⅛	6⅛	6⅛—	⅝
26	†Peru 1st 6s '60	6½	6¼	6½	....
13	†do 2d 6s 1961	6½	6⅝	6½	....
4	Rio Gr do S 8s'46	9⅝	9⅞	9⅝	....
5	†do 7s '66	10	10	10 +	⅛
3	†do 6s '68	8	8	8 —	⅛
7	Rome 6½s '52	32½	32⅛	32½—	⅛
4	Santa Fe Pr 4s'64	55	55	55 +	1
53	†Sao P St 7s'40	39⅝	38⅛	39⅝+	1⅝
3	†do 6s '68	10⅛	10⅛	10⅛—	⅝
1	TaiwElP 5½s'71	54	54	54	....
2	TokioCity 5½s'61	54⅛	54⅛	54⅛—	⅛
2	do 5s '52	25⅝	25⅝	25⅝	....
11	TokioElLt 6s '53	55½	55	55½—	⅛
56	Ur a⅜3⅜s4s4⅛s'79	45	43⅛	45 +	1½
3	do 4⅛s '78	39⅝	39⅛	39⅝+	⅛
13	do 4⅛s 4⅛s '78	44	42⅝	44 +	1½
2	docv3⅜s4s4⅛s'79	40	40	40 +	1½

xin—Ex interest. ct—Certificates. †Selling flat on account of default of principal or interest or both. ‡Selling flat for reasons other than default. ‡Matured bonds. Negotiability impaired pending investigation.

INVESTING COMPANIES

[Nominal quotations.]

The following quotations are supplied by the National Association of Security dealers which receives them from the sponsors of the different companies. The quotations represent prices of the shares based on yesterday's closing prices of the underlying securities. They are unlisted quotations.

	Bid.	Asked.
Administered Fund, Inc.	10.64	11.32
American Business Shares, Inc.	2.80	3.09
Boston Fund, Inc.	13.53	14.55
Chemical Fund	9.40	10.17
Diversified Trustee D	5.25	5.90
Dividend Shares, Inc.	1.04	1.14
Fidelity Fund, Inc.	16.28	17.52
Fundamental Investors, Inc.	15.05	16.36
General Investors Trust	4.51	4.91
Incorporated Investors	13.55	14.57
Massachusetts Investors Trust	17.96	19.31
New England Fund	10.62	11.45
Selected American Shares	7.77	8.48
Trusteed Industry Shares	.71	.80

CHICAGO STOCKS

Tuesday, September 3, 1940.

Shares sold today..........19,000 Total sales 1940 to date........4,491,000
Year ago.....................22,000 Total sales 1939 to date........5,073,000

1940 High.	1940 Low.	Description, div. rate, $s—	Sales.	Open.	High.	Low.	Close.	Net chge.	Closing Bid.	Closing Asked.
70	50½	Abbott Lab [1.60a]	50	58	58	58	58 +	1¼	57	58½
20½	10½	Allied Lab [.60]	50	11¼	11¼	11¼	11¼+	⅛	11	11⅝
175⅝	146	‡Am Tel & Tel [9]	128	162⅝	163	162	162⅝	....	162	163½
7⅝	4	Armour & Co	600	4⅝	4⅝	4⅝	4⅝—	⅛	4⅝	4⅞
1⅞	⅝	Asbestos Mfg	100	1⅜	1⅜	1⅜	1⅜	....	1¼	1⅜
8⅝	4	Aviation Corp	300	4⅞	4⅞	4⅝	4⅝	....	4⅝	4⅞
4⅞	2½	Avia & Trans	500	2⅝	2⅝	2⅝	2⅝	....	2½	2⅝
36¼	24½	Bendix Av [1.75e]	100	31¼	31¼	31¼	31¼+	¼	30⅞	31¼
11⅝	8¼	Berghoff Brew [1]	100	8½	8½	8½	8½+	⅛	8¼	8⅝
25⅝	13½	Borg-Warner [.50e]	150	17⅞	17⅞	17⅞	17⅞+	⅜	17½	17⅞
5¼	2¼	Brown F & W	100	2½	2½	2½	2½+	¼	2⅛	2⅞
7½	4½	Butler Bros [.15e]	350	5	5	4⅞	4⅞	....	4⅝	5
23½	17¼	Do pfd [1.50]	50	19	19	19	19	....	19	19½
19	11⅝	‡Campbell Wy [.90e]	30	14⅝	14⅝	14⅝	14⅝	....	14¼	14⅝
88½	71	Cen I P S pfd [3.50k]	50	78	78	78	78 —	½	77½	78½
⅝	¼	Cen Ill Sec	100	¼	¼	¼	¼	....	¼	⅜
8¼	4⅝	Do pfd	100	5⅝	5⅝	5⅝	5⅝	....	5½	5⅞
⅝	⅛	Cen & S W Ut	100	⅛	⅛	⅛	⅛—	1-16	1-16	1-16
21	15½	Chain Belt [.75e]	50	18⅞	18⅞	18⅞	18⅞+	3⅛	18⅝	20
1⅝	⅞	Chi Corp	150	1	1	⅞	⅞—	⅛	⅞	1
116	93	Chi Towel pfd [7]	30	109⅞	110	109⅞	110 +	8⅛	110	115
91	53⅞	Chrysler Corp [3.75e]	100	76	76	76	76 +	½	76	76½
6⅞	4	Cities Serv	200	6¼	6¼	6¼	6¼+	⅛	6	6⅝
33	25⅞	Comwlth Edis [1.80]	700	31	31	30⅞	30⅞	....	30⅝	31
3¼	1⅝	Cons Biscuit	100	2¼	2¼	2¼	2¼	....	2	2¼
8⅝	5¼	‡Cons Oil [.80]	100	6⅛	6⅛	6⅛	6⅛	....	6⅛	6⅜
19½	10	Container Corp [.75e]	50	14⅝	14⅝	14⅝	14⅝+	½	14¼	14⅞
33	18⅝	‡Cont Steel [.75e]	45	23⅝	23⅝	23⅝	23⅝	....	23⅛	24⅝
24⅝	13¼	‡Crane Co	115	20	20⅛	19⅞	20	....	19⅝	20
19	12	Cunning D Strs [1]	50	15½	15½	15½	15½+	⅛	15¼	15⅝
23⅞	13⅝	‡Deere & Co	40	16½	16½	16½	16½	....	16½	17
4⅞	3	El Household [.10e]	450	3⅛	3⅛	3⅛	3⅛	....	3⅛	3⅜
6¼	3⅝	Four Wh Dr Auto	350	6⅝	6⅝	6	6¼+	⅛	5⅝	6¼
2⅝	1½	Gen Finance [.20]	50	2	2	2	2	....	2	2⅛
49⅝	36½	‡Gen Foods [2]	50	41⅞	41⅞	41⅞	41⅞	....	41	42
56⅛	38	Gen Motors [2.75e]	600	48⅛	48⅛	48⅛	48⅛+	⅛	47⅞	48
25	12⅝	‡Goodyr T&R [1e]	45	16	16⅛	15⅞	15⅞	....	15⅝	16⅛
12⅞	9¼	Gossard H W [.75e]	50	9⅝	9⅝	9⅝	9⅝+	⅛	9½	10
27⅞	17¼	Gt Lakes Dr [1.25e]	50	17⅞	17⅞	17⅞	17⅞+	⅛	17½	18
20⅝	9⅝	‡Hall Print [1]	25	14⅝	14⅝	14⅝	14⅝	....	13⅞	14⅝
10	8	Heileman G Brew [1]	200	8⅞	8⅞	8⅞	8⅞	....	8⅝	8⅞
35⅛	30	Hormel & Co [2]	300	32	32	30	30 —	2	30	33
16¼	9	Houd-Her B [.75e]	100	12⅞	12⅞	12⅞	12⅞+	¼	12½	12⅞
13⅛	5½	‡Ill Cent R R	58	7⅝	7⅝	7⅝	7⅝	....	7⅝	7⅞
62⅝	38⅞	‡Int Harvester [1.60]	75	45⅞	46⅛	45⅞	46⅛	....	44	46¼
17	9	Jarvis W B [.75e]	50	13¼	13¼	13¼	13¼+	1¼	13	13⅝
8⅝	5½	Kellogg Switch [.60]	100	6½	6½	6½	6½—	⅛	6⅝	6⅞
48	38	K U J cum pf [3.50]	30	44⅝	44⅝	44⅝	44⅝+	⅛	43	45½
9	5	Lib-McN & L	100	6⅝	6⅝	6⅝	6⅝+	⅝	6¼	6⅝
2⅛	1½	Loudon Pack	100	2⅛	2⅛	2⅛	2⅛+	⅛	1⅞	2¼
15⅛	8⅝	Marsh Field [.40]	400	13⅛	13⅛	13⅛	13⅛+	⅛	13¼	13⅜
4½	3⅝	Mickelby's Fd [.15g]	100	4½	4½	4½	4½+	⅛	4⅜	4½
9⅝	5⅛	Mid West Corp	2,300	5⅝	5⅝	5⅝	5⅝—	⅛	5⅝	5⅞
6⅛	1⅝	Midland Unit pfd	300	6⅛	6⅛	5⅞	5⅞—	⅝	5⅝	6
8⅛	3½	Miller & Hart pfd	220	6⅛	6⅛	6⅛	6⅛+	½	6⅝	7⅜
24¼	17½	Modine [2a]	50	24¼	24¼	24¼	24¼+	⅝	23⅝	26
57⅝	32	Montg Ward [2.75e]	48	42½	42⅝	41⅞	41⅞	....	41⅝	41⅞
4⅝	3½	Nat Pres Cooker	450	4	4	4	4 —	¼	4	4½
36	20½	Noblitt-Sparks [2.40]	150	27	27½	27	27½+	⅝	27	28
12	7⅜	Nor'w Bancor [.10e]	100	9¼	9¼	9¼	9¼+	¼	9	9⅝
12½	7⅛	Parker Pen [.75e]	100	10½	10½	10⅛	10⅛+	1	9½	11
15½	13	Penn El Sw A [1.20]	100	13½	13½	13	13 —	⅛	12⅝	14
24½	14¼	Penn R R [.50e]	68	21¼	21¼	20⅞	20⅞	....	20⅞	21½
12⅝	5⅝	Poor & Co B	80	7⅝	7⅝	7⅝	7⅝	....	7⅝	8
14⅞	7	Pressed Stl Car	300	10⅛	10⅛	10⅛	10⅛	....	10⅛	10¼
123½	95	Quaker Oats [5]	70	100	100	100	100 —	1	100⅝	103
30⅝	20⅛	Sangamo El [.50e]	50	24½	24½	24½	24½	....	23½	25
88	61⅝	Sears Roeb [3]	377	80⅞	80⅞	79⅞	79⅞	....	79½	80¼
31	24	Sign Stl pfd [2.50]	110	27	27	27	27	....	27	28
10⅝	5	Spiegel Inc [.45e]	100	7⅛	7⅛	7⅛	7⅛+	¼	7	7⅛
14	8	Std Dredge pf [1.60]	100	11⅝	11⅝	11½	11½—	⅛	11	11⅝
28⅝	21	Std Oil Ind [1a]	100	25⅝	25⅝	25⅝	25⅝—	⅛	24⅞	25⅝
8⅝	4⅝	Stewart-Warn [.25e]	100	6⅞	6⅞	6⅞	6⅞+	⅛	6⅝	7
29⅞	15⅝	Sunstrand M T [1e]	50	28	28	28	28 —	⅛	27	28
24⅞	17⅝	Swift & Co [1.20]	200	18⅞	19	18⅞	18⅞—	⅛	18⅝	19
32⅝	16⅝	Swift Int [2]	10	17⅞	17⅞	17⅞	17⅞	....	17⅝	18⅛
47	34⅝	Texas Corp [2]	150	35⅝	35⅝	35⅝	35⅝—	1⅛	35½	35⅝
88⅝	60⅛	Un Carbide [2.30e]	125	74⅝	74⅝	74⅝	74⅝	....	74⅛	74⅝
23½	12⅛	Unit Air Lines	50	16⅛	16⅛	16⅛	16⅛—	⅛	15⅝	16⅛
85⅝	51	U S Gypsum [2a]	25	74⅝	74⅝	74⅝	74⅝	....	74	76
68⅛	41⅞	U S Steel [2e]	250	55⅝	55½	55⅛	55⅛+	⅜	54⅝	54⅝
1⅞	⅝	Utah Radio	250	1⅛	1⅛	1⅛	1⅛	....	1⅛	1⅜
28⅛	14⅛	West Un Tel	275	19½	20⅛	19½	19½	....	19⅛	19⅝
117⅞	76⅞	Wathse E&M [2.75e]	7	102⅝	102⅝	102⅝	102⅝	....	100	103
5½	3⅝	Wisc Bankshrs	250	4⅛	4⅛	4⅛	4⅛	....	4¼	4⅝
17⅛	8⅝	Zenith Radio [1a]	1,250	14⅝	15⅛	14⅝	15⅛+	1⅛	15⅛	15⅝

*Ex dividend. xr—Ex rights. a—Also extra or extras. d—Accumulated dividend paid last year. e—Declared or paid so far this year. f—Payable in stock. g—Paid last year. h—Cash or stock. k—Accumulated dividend paid or declared this year.

CHICAGO FIRM TELLS 'GRIEF' IN ARMS CONTRACT

Is Loser; Answers Charge of Greed in Industry.

[Continued from page 25, column 8.]

can industry," he said. "There has been a lot of bunk about industry in the last few years. The talk is still going on. Statements are in circulation that American industry is holding back; refusing to coöperate with government; demanding large profits. Some people believe this."

Knowlson said that Stewart-Warner has entered bids on approximately $10,000,000 of government work. Bids of $2,000,000 from the company have been accepted by the government.

"We already have begun by making delivery on some of these contracts," he said. "The prices were such that up to July 31 we lost $60,000 on what we shipped. This loss represents what we have paid out of our own pockets to learn how to do our job.

"Proud of What We've Done."

"That is not profiteering. There are limits to what we can do, but we have reason to be proud of what we have done so far.

"There is one kind of patriotism that stands on the street corner and makes a lot of noise, and another kind that buckles down to work and does the thing it knows how to do best."

Knowlson concluded his letter by urging all employés to take part in the national election this year, taking care to see that they and the members of their families are registered and qualified to vote.

The United States is about the only country remaining in the world where men enjoy common freedom, he said.

"If we want to keep it that kind of country," he said, "we must take a direct and personal interest in what goes on."

BEST CATTLE UP TO YEAR'S PEAK IN BRISK TRADE

Best grades of cattle yesterday rose to new 1940 peaks in a lively session at the stockyards. A total of 84 steers, averaging in loads from 1,262 to 1,325 pounds, reached the $13.35 top, the highest price paid for cattle since May of last year. This price was equal to the second highest September top in 11 years.

Demand was brisk for all classes of steers and yearlings worth $12.00 and more, with some of these selling 10 to 15 cents above last week's close.

Other cattle were slower to move to the scales and ruled weak to 25 cents lower, a large share of these going at 10 to 15 cent reductions.

Demand was broad for hogs thruout the nation yesterday. Most markets reported prices in line with the 1940 peaks established late last week, while others set up new marks. Buffalo, with a top of $8.10, was the first point to sell hogs above $8.

The hog market at Chicago was fairly active and mostly steady with the week's close. A few spots were off 5 to 10 cents. Both the top and average equaled the year's highs at $7.75 and $6.85.

Packers gave mostly steady prices for sheep and lambs.

NEW YORK CURB TRANSACTIONS

Tuesday, September 3, 1940.

Shares sold today................... 83,000 Total sales 1940 to date........29,900,000
Year ago.................................950,025 Total sales 1939 to date........26,578,451

	Sales.	High.	Low.	Close.	Net chge.
†Aero Sup B.	300	5⅝	5½	5⅝+	⅛
†Air Investors	100	2	2	2	....
Ala Pow $7 pf	10	104½	104½	104½+	2
Do $6 pf	10	94⅝	94⅝	94½+	½
Alum Co Am.	200	159⅝	159	159⅝+	1¼
Do pf	100	113⅝	113⅝	113⅝+	⅝
Alum Ltd	100	88	85½	85½+	½
†Am Box Brd	100	4⅝	4⅝	4⅝	....
Am Cyan B.	400	34⅝	34	34⅝+	1
Am G & El.	800	34	33⅞	33⅞+	⅛
Am Ln Mach	100	15½	15½	15½	....
Am Lt & T.	100	14⅝	14⅝	14⅝	....
†Am Maracbo	100	⅝	⅝	⅝+	⅛
†Am Seal-Kap	300	5⅝	5⅛	5¼+	¼
Am Superpow	400	1-16	⅜	⅜	....
Do pf	100	12½	12½	12½+	½
†Ang-Wupp	100	⅝	⅝	⅝	....
Ark Nat GasA	400	1⅞	1⅞	1⅞—	⅛
†Art Met Wks	100	5	5	5	....
†Asso G&E A	100	⅛	1-16	1-16	....
Do pf	100	1⅛	1⅛	1⅛	....
Atl C Line Co	100	14⅛	14⅛	14⅛+	⅛
†Atl Rayon	200	4⅛	4⅛	4⅛+	⅛
Auburn C Mf	200	1⅜	1⅜	1⅜—	⅛
†Avia & Tran	1,800	2⅝	2⅝	2⅝+	⅛
Babck & Wil	300	27½	27	27 —	⅛
†Bald Loco pf	250	26⅝	26	26⅝+	⅛
†Do war	500	6⅛	6⅛	6⅛—	⅛
†Bath IronWks	1,900	15⅛	15	15	....
†Beech Aire	1,000	6	5⅝	5⅝—	⅛
†Bell Airc	500	17	16⅝	17 +	⅛
Bell Tel Can	10	105⅛	105⅛	105⅛+	1
†Bellanca Aire	500	4⅛	4⅛	4⅛+	⅛
Bliss E W	800	14⅞	14⅝	14⅞+	⅛
†BlueRid cv pf	200	37	37	37 —	1⅛
Borne-Scrym	50	32	32	32 +	1
†Bourjois	100	5⅛	5⅛	5⅛+	⅛
Bowm-Bilt H.	200	⅛	⅛	⅛+	⅛
Braz Tr L & P	100	3⅛	3⅛	3⅛	....
†Breeze Corp.	100	5⅝	5⅝	5⅝+	⅛
†Brewst Aero.	900	10⅛	10	10⅛—	⅛
†Bridgpt Mach	300	1⅝	1⅛	1⅛	....
Brown Co pfd	50	20	20	20 +	1
†Brown F & W	400	2⅛	2⅝	2⅛+	⅛
Buf N&EP pf.	400	21	20⅝	20⅝—	⅛
Do 5 pfd	200	99	98⅝	99	....
Bunk Hill & S	300	10⅝	10⅝	10⅝+	⅛
†Cab El Prod.	100	1	1	1 +	1-16
†Do vtc	300	⅝	⅝	⅝+	1-16
†Callite Tung.	100	2⅛	2⅛	2⅛+	⅛
†Can Col Airw	100	6	6	6	....
Can Marconi	100	⅝	⅝	⅝—	⅛
Carib Syn	100	⅝	⅝	⅝	....
Caro P&L$7 pf	30	109	108⅛	109 +	1⅛
Carrier Corp	100	8	8	8	....
†Carter J W.	200	7⅛	7⅛	7⅛+	⅛
†Casco Prod	200	7⅝	7	7⅝+	⅛
Celanese ptc pf	25	123⅛	123⅛	123⅛—	1⅛
Cen & S W Ut	500	⅛	⅛	⅛	....
†Cen NYPo pf	20	98⅛	98⅛	98⅛—	⅛
Cen St El	1,000	1-16	1-16	1-16	....
Childs pf	225	11	9⅝	11 +	1⅝
Cities Service.	1,300	6⅛	6⅛	6⅛+	⅛
Do pfd	100	74⅛	74⅛	74⅛—	1⅛
Do pfd B B	10	72	72	72 +	4
CitSvP-L $7 pf	50	100	100	100 +	2
ClaudeNeonLts	100	1-16	1-16	1-16	....
CleveElIllum.	100	40	40	40 +	⅛
†ColonDevelop	200	⅝	⅝	⅝	....
†ColoF&I war.	200	4⅛	4⅛	4⅛—	⅛
†CompoSM vtc	400	12	11⅝	11⅝	....
†ConnTel&El.	200	⅝	⅝	⅝	....
†Cons Biscuit	100	2⅛	2⅛	2⅛	....
†ConsG-EBal	100	77½	77½	77½+	⅛
ConsMng&S	50	24⅛	24⅛	24⅛+	⅛
†Cons Ret Strs	100	2½	2½	2½+	⅛
Cons Stl Corp	400	5⅝	5⅝	5⅝	....
†Cooper-Bess	300	8	8	8	....
Copper Range	100	3⅛	3⅛	3⅛	....
Creole Pet	600	13⅛	13⅛	13⅛+	⅛
Crocker-WhEM	100	3⅝	3⅝	3⅝+	⅛
Crowley Milner	100	1⅛	1⅛	1⅛	....
†Cub-Atl Sug.	100	5⅛	5⅛	5⅛+	⅛
†DennisM pr p	25	27	27	27 +	2
†DetGask-Mfg.	200	9⅝	9⅝	9⅝	....
†Det Stl Prod	200	19	19	19 +	1
†DiveoTwinTk	400	6⅛	6⅛	6⅛—	⅛
Driver-Har pfd	10	109⅛	109⅛	109⅛+	1⅛
†Dubilier Cond	200	2⅝	2⅝	2⅝—	⅛
Eagle Pich Ld	100	8⅛	8⅛	8⅛	....
East Gas & F	200	2⅛	2⅛	2⅛+	⅛
Do 6% pfd.	450	24⅝	23⅝	24⅛+	⅛
Do pr pfd	225	55	54⅛	55 +	⅛
East Sta Corp	100	⅞	⅞	⅞	....
†EasyWashMB	200	3⅛	3⅛	3⅛	....
El Bond & Sh	1,700	5⅛	5⅝	5⅝—	⅛
Do pfd	500	71⅛	71⅛	71⅛+	⅛
Do $5 pfd	200	63⅝	63⅛	63⅛—	⅛
Emp G-F 7%pf	25	79	79	79 —	3½
Do 6% pfd.	30	78	78	78 —	2
†Equity Corp.	800	1-16	1-16	1-16	....
Do $3 pfd.	100	19⅝	19⅝	19⅝	....
†FairchildE&A	300	4⅝	4⅛	4⅛	....
Ford Mot Ltd	100	1⅛	1⅛	1⅛—	⅛
†Froedt G&M	200	9	8⅛	8⅛—	⅛
†Fruehauf Tr	200	21⅛	21⅛	21⅛	....
Gen Firepfg.	100	15	15	15 +	⅛
†GenShare pfd	50	64	63⅝	63⅝+	⅛
GeorPw $6 pf	25	97⅛	97⅛	97⅛+	⅛
Glen Al Coal	100	8⅝	8⅝	8⅝+	⅛
GodchauxS pf	10	95	95	95	....
Goldfield Con	200	1-16	1-16	1-16	....
Gorh Mfg	100	24	24	24 +	1
Gray Mfg	100	5⅝	5⅝	5⅝+	⅛
Gt Atl&P nv.	25	94	94	94 +	⅛
Do 1st pfd.	25	125	125	125 —	1⅛
†Hat Cor A B	100	5⅛	5⅛	5⅛+	⅛
†Hecla Min.	100	4⅝	4⅝	4⅝+	⅛
†Heller pf xw	100	26	26	26 +	1
†Hoe R&Co A	100	9⅛	9⅛	9⅛+	⅛
Holophane	100	12⅝	12⅝	12⅝	....
Hormel & Co	50	31	31	31 —	1
Horn & Hard	125	29⅛	29⅛	29⅛—	⅛
†Hum-Ross F.	200	6⅝	6⅝	6⅝	....
†Ill I P div ct	100	6	6	6 +	⅛
†Do pfd	100	25⅛	25⅛	25⅛+	⅛
Imp Oil Ltd.	200	7⅛	7⅛	7⅛—	⅛
Do reg	100	7⅝	7⅝	7⅝	....
Ind Svc 7% pf	10	15	15	15 +	⅛
Ins Co N Am	100	63	62⅛	63 +	⅝
†Int P&P war	4,000	3⅛	3	3 —	⅛
Int Petrol	1,400	11⅛	10⅞	11⅛+	⅛
†Int Prod	100	3⅛	3⅛	3⅛+	⅛
†Int Hm Eq.	200	8⅛	8⅛	8⅛	....
†Irv Air Ch.	200	14	13⅝	14 +	⅛
†Ital Super A	100	1-16	1-16	1-16	....
†Jacobs F L.	600	2⅛	2⅛	2⅛+	⅛
JC P&L 6 pf	70	101	100	101 +	1⅛
Do 7 pfd.	20	106⅝	106⅛	106⅝+	⅛
Jones & Lau S	800	23	22⅛	22⅛—	⅝
†Kings Prod.	100	1⅛	1⅛	1⅛	....
†Kleinert	100	9	9	9 +	⅛
Lit Bros	100	1⅛	1⅛	1⅛+	⅛
†Locke St C.	100	13⅝	13⅝	13⅝+	⅛
Lone Star Gas	1,200	9⅛	9⅛	9⅛+	⅛
Long Is pfd B	50	31⅛	31⅛	31⅛	....
†Louis L&E	300	4⅝	4⅝	4⅝+	⅛
†Master Elec.	350	30⅛	29⅛	30⅛+	1
†Mead John	30	142	142	142 +	3
†Mich Bumper	200	1-16	1-16	1-16	....
†Mid West C.	1,200	5⅝	5⅝	5⅝—	⅛
Midvale	25	109	109	109 +	1⅛
†Molybdenum.	200	6⅝	6⅝	6⅝—	⅛
†Monog Pict.	100	⅛	⅛	⅛	....
†MtCity Cop.	600	3⅛	3⅛	3⅛	....
MountSt T&T.	10	133⅝	133⅝	133⅝+	2⅛
†Nat BellasH.	1,400	⅝	1-16	⅝+	1-16
Nat Brew	100	19⅝	19⅝	19⅝+	3⅛
†Nat Cont	400	11⅛	11	11⅛+	⅛
Nat P&L pfd.	50	89⅝	89⅝	89⅝	....
†Nat Rub Mch	100	5	5	5 +	⅛
Nat Stl Car.	125	32	31½	32 +	1
Nat Trans	100	9⅝	9⅝	9⅝	....
†NEPA 6%pfd	50	65	65	65 +	1
N J Zinc	50	57⅝	57⅝	57⅝	....
†Niag Hud P.	2,000	4⅛	4	4	....
†NiagHdA war	100	1-32	1-32	1-32—	1-32
†Niles-Bem-P	100	64⅛	64⅛	64⅛+	⅛
Nor AmL&P.	100	⅝	⅝	⅝—	1-16
NInd PS 6 pf	10	106	106	106 +	2
Nor Pipe L.	100	6⅝	6⅝	6⅝+	⅛
Nor Sta Pw A	100	10⅛	10⅛	10⅛+	⅝
†No'west Eng.	50	16	16	16 +	1⅛
†Ogden Corp	200	3⅛	3	3 —	⅛
Ohio Brass B	100	21	20⅛	20⅛—	⅛
Ohio P S 6 pf	25	107⅛	107⅛	107⅛+	2⅛
PacG&E 5½ pf	200	30	30	30 +	⅛
†Pantepec OV	500	3	3	3 —	⅛
†PrkersbgR&R	100	6⅝	6⅝	6⅝—	⅛
Pennroad	1,200	2	2	2	....
†Pa-Cent Airl.	500	15	14⅝	14⅝—	⅛
Pa P &L $7 pf	25	112	112	112	....
†Pa W & Pow	50	56⅛	56⅛	56⅛—	⅛
Pepperell	25	78⅝	78⅝	78⅝+	5⅝
†Pharis T & R	100	4⅛	4⅛	4⅛+	⅛
†Phoenix Sec.	100	8	8	8 —	⅛
†Pioneer Gold	200	1⅝	1⅝	1⅝	....
Pitney-Bower	200	6⅝	6⅝	6⅝+	⅛
Pitts & L E.	320	62⅛	61	61 —	⅛
†Pitts Forg	300	12	11⅝	12 +	⅛
†Pitts Metallu	200	12⅝	12⅝	12⅝+	⅛
Pow Corp Can	70	67⅛	66	66 +	8⅛
PSP&L $5 pf	100	87	85⅛	85⅛—	1⅛
Do $6 pf	25	24⅛	24⅛	24⅛—	⅛
Quaker Oats.	60	101	100	100⅛—	1⅛
†Republic Avi	900	4⅛	4⅛	4⅛	....
Richmond Rad	500	1⅝	1⅝	1⅝+	⅛
†Roosevelt Fd	200	2⅛	2⅛	2⅛	....
†Root Pet	300	1⅝	1⅝	1⅝+	⅛
†Royal Type.	100	54	53	54 +	1
†Russeks F A	500	4⅛	4	4 —	⅛
†Rustless I-S.	1,400	13⅛	12⅛	12⅝—	⅛
†Ryan Aero	100	4⅛	4⅛	4⅛+	⅛
Ryan Cons Pet	500	2⅛	2⅛	2⅛+	⅛
St. Regis Pap	2,200	3	3	3	....
†Salt DomeOil	200	4	4	4	....
†Scullin Stl	400	9⅛	9	9	....
Segal Lock-H	500	⅝	1-16	1-16—	1-16
†SelInd [alct]	50	43⅝	43⅝	43⅝+	⅛
†Do pr	50	44	44	44 +	3
†Sentry S Con	1,500	1-16	⅛	1-16+	1-16
Shaw W-P	300	13⅛	13⅛	13⅛+	⅛
Sherwin-Wms.	100	79⅝	79⅝	79⅝+	3⅛
†Sim Har-Pt.	300	5	5	5	....
Singer Mfg	30	100⅛	100	100⅛+	⅛
†Solar Mfg	100	⅝	⅝	⅝	....
†Sonotone	200	1⅛	1⅛	1⅛	....
So Penn Oil.	100	32⅛	32⅛	32⅛	....
So Cal Ed pf.	10	44	44	44 —	1⅛
†Southl Royal	100	5	5	5	....
†Spencer Shoe	100	1⅛	1⅛	1⅛—	⅛
†Stand C-S pf	100	13⅛	13⅛	13⅛	....
†Stand D pf.	100	11⅝	11⅝	11⅝+	⅛
†St. Oil Ky.	100	18⅝	18⅝	18⅝	....
St Pow-Lt	4,100	⅛	⅛	⅛	....
†Stand Prod	100	9⅛	9⅛	9⅛—	⅛
†Stand Stl S.	300	31	30	31 +	3
†Star Corp vtc	300	⅝	⅝	⅝	....
†Sterl Brew	100	1⅛	1⅛	1⅛+	⅛
Sullivan Mach	100	10⅝	10⅝	10⅝+	⅛
Taggart	400	3⅛	3⅛	3⅛	....
†Taylor K Dist	100	1⅛	1⅛	1⅛	....
†Te— Oil & L	100	3	3	3	....
Todd Shipyds.	10	70	70	70 —	⅛
†Tri-Cont war	300	1-16	1-16	1-16—	1-16
Tubize Chat.	100	5⅛	5⅛	5⅛—	⅛
†TungSol L pf	100	6⅛	6⅛	6⅛	....
†Udylite Corp.	100	4⅝	4⅝	4⅝	....
†Unit Airc Pr	200	11⅛	11⅛	11⅛+	⅛
†UnitCig-WhStrs	100	1-16	1-16	1-16	....
Unit Gas	1,100	1⅛	1⅛	1⅛	....
Do pf	100	107⅝	107⅝	107⅝+	1⅛
Do war	1,000	1-16	1-16	1-16	....
UnitLt&PowA	200	⅝	⅝	⅝+	⅛
Do B	3,400	⅛	⅛	⅛	....
Do pf	200	29	28⅛	28⅛—	⅛
Unit Shoe M.	50	60⅝	60⅝	60⅝—	⅛
U S Foil B.	300	4⅛	4⅛	4⅛+	⅛
U S Radiator.	100	1⅝	1⅝	1⅝	....
Utah P&L pf.	25	70⅛	70⅛	70⅛+	⅛
†Van NormMT	50	27⅛	27⅛	27⅛+	1
†Vultee Aire	300	8⅛	8	8⅛+	⅛
Waco Aire	100	4⅛	4⅛	4⅛	....
†Wilngtn Oil.	100	1⅝	1⅝	1⅝	....
Wright Harg	100	4⅝	4⅝	4⅝—	⅛

DOMESTIC BONDS.

Sales, thous.	Issue	High.	Low.	Close.	Net chge.
1	Ala Pow 5s '68	105⅛	105⅛	105⅛	....
25	AmP&L 6s 2016	103⅝	102⅝	103⅝+	1⅛
1	ArkP&L 5s '56	106	106	106 —	⅛
25	As Elec 4½s '53	50	49	50 +	⅛
1	As G&E 5s '50	15¼	15¼	15¼—	....
3	do 5½s '77	15⅝	15⅝	15⅝+	1
1	do 4½s '48	16⅛	16⅛	16⅛+	⅛
2	do 4½s '49	15⅝	15⅝	15⅝—	⅛
2	AsT&T 5½s '55A	66⅝	66⅝	66⅝+	⅛
7	AtlCyEl 3¼s '64	108⅝	108⅝	108⅝+	⅛
6	BellTCan 5s '57B	105	104⅛	104⅛+	1
9	do 5s '60C	104⅛	104⅛	104⅛+	⅛
22	BirmEl 4½s '68	99⅛	99	99⅛+	⅛
2	BirmGas 5s '59	102	101⅝	101⅝—	⅛
6	CanNorP 5s '53	83⅛	83⅛	83⅛+	1⅛
4	Can Pac 6s '42	76	75⅛	76 +	1⅛
5	Cen Pw 5s '57D	102	102	102 —	⅛
10	CenStEl 5½s '54	32⅝	32	32⅝+	⅛
13	CenStP&L 5½s'53	77	76⅝	76⅝+	⅛
6	Chi Ry 5s '27 ct	43⅝	43⅝	43⅝+	⅛
18	Cities Ser 5s '69	79	79	79 +	1
11	do 5s '58	78⅝	78	78⅝	....
53	do 5s '50	79⅝	79	79⅝+	⅛
7	CitSP&L 5½s '49	87⅛	86⅝	86⅝—	⅛
1	CitSPow 5½s '52	86⅛	86⅛	86⅛+	⅛
9	CommP&L 5s '57	96⅝	96⅝	96⅝	....
7	†ConGUt 6s'43 st	95⅛	95⅛	95⅛—	⅛
12	ContG&E 5s '58A	91⅝	91⅛	91⅝+	⅛
3	Cud Pk 3⅜s '55	96⅝	96⅝	96⅝—	⅛
34	†EastG&F 4s'56A	83⅛	82	82⅛+	⅛
30	ElecP&L 5s 2030	84⅝	84	84⅝+	⅛
23	Fla P&L 5s '54	103⅝	103⅝	103⅝+	⅛
2	Gat Pw 3⅛s '69	76⅛	76⅛	76⅛+	1⅛
3	GenPUt 6½s '56	99⅝	99⅝	99⅝	....
2	GenWWk 5s'43A	100⅛	100⅛	100⅛	....
19	Geo Pow 5s '67	106⅝	106⅝	106⅝	....
2	Geo P&L 5s '78	70	70	70 +	⅛
46	Glen Ald C 4s'65	73⅛	73	73⅛+	⅛
1	Gr Mt P 3⅝s'63	102⅝	102⅝	102⅝+	1⅛
1	†GuarInv 5s'48A	30	30	30 +	1⅛
6	Ill P&L 5s'56C	105	104⅝	105 +	⅛
6	do 5½s '57	97⅛	97⅛	97⅛+	⅛
6	do 6s '53	107⅛	107⅛	107⅛—	⅛
5	Ind Hy El 5s'58	99⅝	99⅝	99⅝	....
12	Ind Svc 5s'63A	71⅛	71	71⅛+	⅛
5	Indpls Gas 5s '52	92	92	92 +	⅛
16	Inters Pow 6s'52	38⅛	38⅛	38⅛+	⅛
6	do 5s '57	61⅛	61⅛	61⅛—	⅛
1	It Sup Pw6s'63A	37⅛	37⅛	37⅛	....
1	JacksvGas 5s'42st	46⅛	46⅛	46⅛+	⅛
1	†LSDP 3½s'66A	107	107	107	....
1	MilwGLt 4½s'67	104⅝	104⅝	104⅝+	⅛
1	Miss Pow 5s'55	104⅝	104⅝	104⅝+	⅛
1	MissRivP 5s '51	109⅛	109⅛	109⅛	....
2	NatP&L5s2030B	107	107	107	....
5	Nat PS 5s'78ct	25⅛	25⅛	25⅛+	1⅛
3	Nebr Pw 4½s'81	110⅝	110⅝	110⅝—	⅛
2	Nev Cal E5s'56	71⅛	70⅝	71⅛+	1⅛
2	NEngG&E 5s'50	64⅝	64⅝	64⅝+	⅛
3	do 5s '47	65	65	65	....
6	NEngPow 5½s'54	98⅝	98⅝	98⅝+	⅛
16	do 5s '48	96⅛	96⅛	96⅛+	⅛
6	NoAL&P 5½s'56	102⅝	102⅝	102⅝	....
7	NoConU 5½s'48A	40⅛	40⅛	40⅛+	1⅛
1	Ogden Gas 5s'45	110⅛	110⅛	110⅛	....
7	OhPub S 4s '62	109	108⅝	109 +	⅛
1	Pac G&E 6s'41B	106⅛	106⅛	106⅛	....
1	Pac P&L 5s '55	94⅛	94⅛	94⅛+	⅛
2	PeoGL&C 4s'81B	97⅝	97⅝	97⅝	....
11	do 4s '61 D	99⅝	99⅛	99⅛—	⅛
3	Pub Sv N J 6s ct	153⅛	153⅛	153⅛	....
1	†PbSOkl 4s '66A	106⅛	106⅛	106⅛	....
13	PugSP&L 5½s '49	99⅛	99	99⅛+	⅛
1	do 5s '50C	97⅝	97⅝	97⅝	....
6	do 4½s '50D	94⅝	94⅝	94⅝+	⅛
2	Scripps 5½s '43	101⅝	101⅝	101⅝	....
10	ShwW&P4½s '67A	83	83	83 +	⅛
4	SEP&L6s 2025A	112⅝	112⅝	112⅝	....
2	So-Car Pw 5s '57	102	102	102	....
4	†SCalEd3⅛s '60B	106⅝	106⅝	106⅝	....
11	CoCntyGCal 4½s'68	105	105	105—	⅛
4	So Ind Ry 4s '51	46⅛	46⅛	46⅛+	⅛
5	SwP&L 6s 2022A	102	101⅝	102 —	⅛
4	StndG&E 6s'48 st	72	72	72 +	⅛
7	do 6s '47 cv st	72⅛	72⅛	72⅛+	⅛
11	do 6s '51	72⅛	71⅝	72 +	⅛
23	do 6s '57	72⅛	71⅝	72⅛+	⅛
6	do 6s '66	72⅛	71⅝	71⅝—	⅛
28	Stand P&L 6s '57	72⅛	71⅝	71⅝—	⅛
5	†StarrettCp 5s '50	23⅝	23⅝	23⅝+	⅛
11	Tex El S 5s '60	106	105⅝	106 —	⅛
2	Tex P&L 5s '56	106⅛	106⅛	106⅛	....
6	TideW P 5s '79A	96	95⅝	96 +	⅛
10	TwinCRT5½s'52A	61⅝	61⅛	61⅛+	⅛
3	UnitL&P 6½s '74	89	88⅝	89 +	1
1	do 6s '75	86	86	86 +	⅛
10	UnitL&Ry 5½s'52	92⅝	92⅝	92⅝+	⅛
1	VirgPubS 6s '46	100⅛	100⅛	100⅛+	⅛
1	do 5½s '46A	103⅝	103⅝	103⅝+	⅛
3	WestPaTr 5s '60	113⅛	113⅛	113⅛+	⅛

FOREIGN BONDS.

Sales, thous.	Issue	High.	Low.	Close.	Net chge.
2	Ger C Mun 7s '47	13	13	13 +	⅛
1	IsarcoHyEl 7s '52	37½	37½	37½+	1½
2	ParanaBras 7s '58	13	13	13 —	⅛
1	TermEl 6½s '53	29	29	29 +	⅛

*Ex dividend. †Fully listed. All others are dealt in on the unlisted trading basis. ‡Matured bonds; negotiability impaired during investigation. xr—Ex rights. xin—Ex interest.

CHICAGO LIVE STOCK

[All prices are in dollars per 100 pounds.]

Hogs.

*Receipts, 21,000; shipments, 1,000.

Good to choice, 140@180 lbs.	$ 6.40@ 7.40
Good to choice, 190@210 lbs.	7.50@ 7.70
Good to choice, 220@250 lbs.	7.40@ 7.75
Good to choice, 260@325 lbs.	6.70@ 7.40
Good to choice, 350@400 lbs.	6.15@ 6.55
Light pack. sows, 270@350 lbs.	6.30@ 6.75
Hvy. pack. sows, 350@550 lbs.	5.35@ 6.40
Pigs, common to best	3.25@ 6.25

Cattle.

*Receipts, 17,000; shipments, 3,000.

Prime steers, 1,000@1,500 lbs.	$12.75@13.35
Good to best, 700@1,000 lbs.	10.65@13.00
Poor to best 700@1,500 lbs.	7.40@13.35
Low grade steers	6.20@ 7.40
Bulk of steers	9.50@12.85
Cows, choice to prime	7.25@ 8.50
Cows, good to choice	6.40@ 7.25
Cows, fair to good	5.85@ 6.40
Cows, common to fair	5.50@ 5.85
Canners and cutters	3.00@ 5.25
Heifers, yearlings, fair to best	8.75@12.10
Heifers, common to fair	6.40@ 8.75
Stockers and feeders	8.50@11.50
Calves, poor to best	5.25@12.00
Bulls, bologna, com. to choice	6.00@ 7.25
Bulls, beef-butch., fair to best	6.25@ 8.50

Sheep.

*Receipts, 9,000; shipments, 500.

Native lambs, fair to best	$ 8.25@ 9.25
Native lambs, common to fair	7.25@ 8.25
Native buck lambs, fair to best	7.25@ 8.25
Native lambs, culls	5.00@ 7.25
West. range lambs, good to ch.	9.00@ 9.35
West. range lambs, fair to good	8.25@ 9.00
Feeding lambs, best grade	8.50@ 9.00
Ewes, light, good to choice	3.50@ 4.00
Ewes, light, fair to good	3.00@ 3.50
Ewes, culls to fair	2.50@ 3.00
Ewes, heavy, 150@250 lbs.	3.00@ 3.50
Yearlings, wethers	5.25@ 8.00
Bucks	1.50@ 2.00

Comparative Prices.

Hogs—Bulk of sales yesterday	$ 6.15@ 7.65
One month ago	5.15@ 6.50
One year ago	6.10@ 7.75
Top yesterday, $7.75; average, $6.85.	
Cattle—Bulk of sales yesterday	$ 9.50@12.85
One month ago	8.90@11.00
One year ago	9.50@11.00
Top yesterday, $13.35; average, $11.20.	
Lambs—Bulk of sales yesterday	$ 8.85@ 9.15
One month ago	8.35@ 8.75
One year ago	9.25@ 9.75
Top yesterday, $9.25; average, $9.00.	

*Receipts include 50 cattle, 4,500 hogs, and 2,000 sheep direct to packers.

MONEY, GOLD AND SILVER

NEW YORK, Sept. 3 (AP).—Call money steady, 1 pct. Prime commercial paper, ½ pct. Time loans steady, 60-90 days, 1¼ pct.; 4-6 mos., 1½ pct.; bankers' acceptances unchanged, 60-90 days, ½@7-16 pct.; 4 mos., 9-16@½ pct.; ⅝-6 mos., ⅝@11-16 pct. Rediscount rate New York Reserve bank, 1 pct. Bar silver, 34¾c, unchanged.

LONDON, Sept. 3 (AP).—Money 1 pct. Discount rates: Short bills, 1 1-32 pct.; 3 month bills, 1 1-32-1-16 pct. Bar silver, 23⅛d, up 1-16. [Equivalent 42.62c. Bar gold, 168s, unchanged. [Equivalent $33.85. Exchange, $4.03.

FOREIGN EXCHANGE.

[Quoted in American cents.]

	Sept. 3.	Aug. 31.	Wk. ago.	Year ago.
London	403.50	403.50	403.00	425.00
†Do	‡404.00	404.00	404.00	......
Paris	§	§	§	2.43
Italy	5.05	5.05	5.05	5.26
Belgium	§	§	§	17.15
Switzerl'd	22.79½	22.78	22.79	22.80
Holland	§	§	§	53.60
Denmark	§	§	§	20.00
Sweden	23.86	23.86	23.86	23.90
Norway	§	§	§	22.90
Germany	*40.00	*40.00	*40.00	39.80
†Do	18.00	17.90	17.90	......
Greece	.68	.68	.68	.81
Rumania	*.48	*.48	*.48	......
Jugo-Slav.	*2.35	*2.35	*2.35	......
Finland	*2.05	*2.05	*2.05	......
Canada	87.50	87.75	87.12½	95.62½
‡Do	90.91	90.91	90.91	......
Argentina	22.85	22.70	22.71	23.50
‡Do	29.77	29.77	29.77	......
Brazil	5.05	5.05	5.05	5.25
Hongkong	22.49	22.60	22.69	27.00
Shanghai	5.35	5.44	5.56	7.50
Japan	23.48	23.48	23.48	24.87½
India	30.30	30.30	30.30	32.00
Chile	3.50	3.50	3.50	3.25
Singapore	47.75	47.75	47.75	50.00
Hungary	*19.50	*19.50	*19.50	......
Mexico	*20.35	*20.35	*20.35	17.35

*Nominal. †Benevolent. ‡Official. §Not quoted. ¶Selling price; banks buy at 402c.

"Why didn't we buy a car sooner?"

Because they get better results, want ad users place more total want advertising in the Tribune than in all other Chicago newspapers combined.

Have you ever thought of the fun you could have if you owned a car?

For dependable transportation at low cost, see the offers of late model used cars in the Tribune want ad section. There you have your choice of Chicago's largest selection of used cars. Prices are attractive and terms generous. Review the Used Automobiles for Sale columns today.

SERVING CHICAGO Chicago Tribune FOR 93 YEARS

BROKERS FIGHT FOR SHARE OF DWINDLING TRADE

Wall Street Planning New Economy Steps.

New York, Sept. 3 [Special].—Despite languishing volume of business and month after month of operating deficits, Wall street has not given up hope.

Plans are being made to stimulate the securities business, most of them to take effect regardless of the result of the November election. A survey shows that if Wendell Willkie, Republican candidate, should lose, there are firms which will be dissolved, exhausted by 30 months of hoping against hope. There are others which will take the incident in stride.

Perhaps the keynote of these plans is "rationalization." There are firms in Wall street which are planning economies they never thought of before and of simplifying processes. Their attitude is regarded as a determined bid for survival.

Abandons Branch Houses.

One big wire house has decided that branch office business can no longer pay. Virtually all its branches are gone. To replace the lost revenue, it has enlarged its commodity department, has installed an investment advisory service which operates on a fee bases and has gone into underwriting in a modest way. The result, according to its senior partner, is that it is still doing almost as large a proportion of commission business as it did in the past, and thanks to commodities and underwriting, showed a modest profit for the first half of 1940.

Merrill Lynch, E. A. Pierce & Cassatt, on the other hand, does not feel that the day of branch office business has ended. With 39 branches, the firm has started a drive for the small investor, feeling that this is the field which Wall street has left virtually untouched.

Big Firm Starts Expansion.

Too few houses, it is said, have been geared to handle the $1,000 account at a profit. Now, with a small accounts department and an advertising campaign to persuade investors that their securities can be left safely with brokers in custodian accounts, the biggest house in the street has started a strong drive for expansion.

There are other houses which are laying their plans on the basic idea that a Willkie defeat will give them their opportunity. They expect a wholesale exodus, in that event, of the borderline houses which have been holding on with toenails, eyelashes and prayer books for the last couple of years. If they leave the field, these hopeful houses believe, somebody will have to do the business and the strong units able to handle it will move back into the profit column.

WANT AD INDEX

TO PLACE A WANT AD CALL SUPERIOR 0100 —Ask for a Want Ad-Viser or call at Want Ad Offices, Tribune Tower and 1 South Dearborn

	Page.	Col.
Announcements	30	8
Apartments—See To Rent—		
Auction Sales	29	2
Automobiles—		
Auto and House Trailers	33	7
Auto Service, Gasoline Oils	33	5
Autos, Trucks To Rent	33	6
Loans	33	6
Repairing and Accessories	33	7
Tires	33	6
Trucks	33	6
Used Automobiles—For Sale	33	1
Wanted	33	7
Barter and Exchange	29	2
Bar and Store Fixtures	30	8
Bicycles and Motorcycles	33	6
Board and Lodging	31	2
Boats, Yachts, Etc.	33	7
Book Exchange	12	8
Building Material [Paints, etc.]	33	8
Business Opportunities—		
Business Equipment	32	2
Businesses For Sale	32	1
Business Service	32	3
Concessions, Locations and Leases	32	2
Distributors	32	2
Wanted	32	3
Business Personals	29	2
Business Directory	33	8
Bus Transportation	33	3
Cameras and Optical Goods	30	8
Clothing, Furs, Etc.	32	3
Coal, Fuel Oil, Wood	33	3
Collections	29	2
Dancing Schools	33	8
Death Notices	24	6
Dogs, Cats and Pets	33	7
Dressmaking and Millinery Schools	30	5
Employment Agencies—Men	29	5
Employment Agencies—Women	30	4
Financial Service	32	3
Furniture	33	8
Help Wanted—Men	29	3
Help Wanted—Women	29	8
Help Wanted—Women	30	1
Hotels and Apartment Hotels	31	1
Home Furnishings and Furniture	33	3
Home Furnishings Wanted	33	7
Household Appliances	33	8
Houses—See Real Estate and To Rent.		
Hunting Property and Privileges	32	8
Instruction	33	8
Jewelry, Old Gold, etc.	33	7
Legal Notices	29	2
Loans—Personal and Business	32	7
Lost and Found	29	2
Machinery and Equipment	32	2
Mausoleums and Monuments	24	6
Mortgages [See Real Estate Loans]	32	7
Motorcycles and Bicycles	33	6
Moving, Storage [See Business Directory]	33	8
Musical and Dramatic	30	8
Musical Instruments	30	8
Office Furniture and Devices	33	8
Personal	29	2
Pianos [See Musical Instruments]	32	7
Printing Machinery and Supplies	32	8
Radios, Supplies, and Service	29	2
Real Estate—		
Acre Property	32	6
Apartment Buildings	32	4
Business Property	32	4
Farm Lands	27	1
For Exchange	32	7
Houses	32	4
Houses Built to Order	32	5
Industrial Property	32	6
Loans, Mortgages	32	7
Resorts	32	6
Suburban	32	5
Vacant	32	5
Wanted	32	6
Scales	32	8
Sewing Machines	30	8
Situations Wanted	30	7
Sporting Goods	32	8
Stocks and Bonds	32	3
Store and Bar Fixtures	30	8
Stoves [See Household Appliances]	33	8
To Rent—		
Apartments	31	3
Apartments and Rooms to Share	31	3
Furnished Houses	31	3
Furnished Apartments	31	8
Furnished Apartments	31	3
Houses [City and Suburban]	31	3
Industrial Property	32	1
Offices and Shops		
Rooms	31	1
Stores	31	1
Travel	29	2
Trade Schools—Men	29	8
Trade Schools—Women	30	6
Undertakers		
Wanted—To Rent—		
Apartments	32	1
Houses	31	3
Offices, Stores, and Lofts	31	3
Rooms	31	2

Settle Rubber Company Strike; Terms Withheld

The strike which has tied up the Dryden Rubber company, 1014 South Kildare avenue, since Aug. 22 has been settled, it was announced last night by Frank Groser, president of local 108 of the United Rubber Workers of America, an affiliate of the Congress of Industrial Organizations. Groser stated some of the company's 900 employés returned to work yesterday and that the others would be back in 10 days. He declined to state the terms of the settlement. The company manufactures rubber parts for automobiles.

LOST AND FOUND.

TO FINDERS.

If you have found a cat or dog, a pocketbook, jewelry, or fur, and cannot locate the owner thru the "Lost and Found" advertisments in The Tribune, call and go thru the "Lost and Found" index in the PUBLIC SERVICE OFFICE, 1 S. DEARBORN-STREET.

TO LOSERS.

If you are listed in the telephone directory you can charge an advertisment of your lost article by telephoning Miss Miller of The Tribune ad taking department, Superior 0100. Your advertisment receives the benefit of free listing in The Tribune Public Service office mentioned above for a period of two months. This service facilitates the recovery of lost articles advertised.

BALL watch lost—Marmon, Tuesday p. m. Reward. Euclid 5721.

BRACELET lost—Camel bone, hand painted; bet. 20 W. Jackson and I. C. sta. on Van Buren-st.; rew. 20 W. Jackson-bl., R. 1515.

BRACELET lost—Silver, gold, blue stones; Washington Pk. races, Mon. Rew. Fai.1454

CAMERA lost—Green box, 67th and Oglesby, Jackson pk., Monday. Reward. Sou. 5164.

CHARM bracelet lost—Keepsake; vicinity loop or Blackstone Theater, Saturday. Reward. Miriam Adelson, 600 Pacific, Waukegan, Ill.

DOG lost—Red Irish setter, white marking on head. Between Routes 59 and 25, near St. Charles, Sunday; reward. Call collect, St. Charles 178.

DOG lost—2 wks. ago; white wire haired terrier, 85th and South Park. Black spot around tail, brown head. Has chronic skin disease; needs attention. Rew. Ste. 3535.

DOG lost—Black and white wire haired terrier, "Rowdy." Vicinity 55th and Peoria. Reward. Boulevard 1720.

DOG lost—Black Scottie pup, female; vicinity of 12th and Wabash; Tuesday; reward. F. H. Hoffman, 1215 S. Wabash-avenue.

DOG found—Lost your dog? Visit the Anti-Cruelty Society, 157 W. Grand-avenue.

DOG lost—Great Dane; female; black; vic. Pratt-Western, Aug. 29; rew. Hol. 5554.

FALSE TEETH lost—Upper and lower plates, 12th-Sacramento: Sat.; rew. Pens. 4720.

FUR scarf lost—6 skin Kolinsky, Sat. p. m. Vic. 67th-pl.-Stony Island. Rewd. Dor. 5036 days. Fai. 5100 eves. Apt. 728.

RINGS lost—Saturday, 1 diamond solitaire, 18 small diamonds; 1 wedding band 32 diamonds. Reward. Harrison 8410.

RINGS lost—Diamond and wedding; restaurant in Antioch. Rew. No ques. Irv. 5959.

PIN lost—Lady's crescent; vic. Orchard-Armitage; val. as keepsake; rew. Lin. 8139.

WRIST WATCH lost—Lady's Elgin; between Parker-Wrightwood. Sat. eve. Rew.Ber.6484.

WRISTWATCH lost—Ladies white gold, initialed E. D. H. Reward Ph. Hay. 2929.

PERSONAL.

I PROPOSE to purchase the goods and equipment of Richard W. Paxton, situated at 6801 W. Fullerton-avenue, Chicago. Creditors of vendor present claims before Sept. 9, 1940. WILLIAM S. MENDEN JR.

NOT responsible for debts contracted by any one but myself. Thyra E. Hansen, 7618 S. Evans-av.

NOT responsible for debts contracted by any one but myself. STEVE SLUBOWSKI, 4530 S. JUSTINE-ST.

WILL not be respon. for debts contracted by any one but myself after this date. LEO WAWRZYNIAK, 2312 W. Iowa-st.

NOT responsible for debts contracted by any one but myself. Lawrence F. Anderson, 5225 S. Campbell.

NOT responsible for any debts contracted by any one but myself. Frances Rausch, 10148 Ewing-av.

NOT RESPONSIBLE for debts contracted by any one but myself as of this date. Kenneth Salisbury, 1026 N. Hamlin-avenue.

RESPONSIBLE for my own debts only. Rene De Beir, 1631 N. Kedzie-av.

RESPONSIBLE for debts contracted by myself only. JOHN ABAFFE, 3535 S. Wells-st.

ASTOR—3 or 8 o'clock, 10 every hour. BLUE.

RESPONSIBLE for debts contracted by myself only. Raymond S. Hall, 5848 S. Wells.

RESPONSIBLE for my debts only. OTTO R. HOCH, 6510 S. Troy.

THANKS to Saint Anthony for favors granted. D. M.

ONLY resp. for debts contr. by ourselves. Betty Blossom, Helen Kyr, 8317 W. Grand.

NOT responsible for debts unless contracted by myself. H. L. CRIST, 4250 Drexel.

TRAVEL.

Buses.

FREE MEALS.	FREE PILLOWS.
Los Angeles	$31.50 O. W.—$53.10 R. T.
San Francisco	$32.25 O. W.—$54.10 R. T.
Dallas	$12.00 O. W.—$20.40 R. T.
Phoenix	$27.50 O. W.—$49.50 R. T.
New York	$10.95 O. W.—$17.95 R. T.
Columbus, O.	$ 4.00 O. W.—$ 6.60 R. T.
Detroit	$ 3.00 O. W.—$ 5.00 R. T.
St. Louis	$ 3.00 O. W.—$ 4.50 R. T.
Miami	$17.95 O. W.—$32.25 R. T.
Memphis	$ 7.95 O. W.—$14.05 R. T.
Atlanta	$ 9.80 O. W.—$17.65 R. T.

ALL-AMERICAN BUS LINES.
514 S. Wabash. Wab. 8300
NORTH SIDE STATION. Hotel Plaza, 1549 N. Clark. Sup. 5286.
SOUTH SIDE STATION. 6716 Stony Island. Dor. 5710.

LOWEST ROUND TRIP FARES. Peoria, $2.50; St. Louis, $4.50; Detroit, $5. DE LUXE MOTOR STAGES.
215 N. STATE. FRA. 0303.

Automobiles.

BOTH READERS AND ADVERTISERS ARE urged to exercise caution in arranging automobile transportation with other individuals. References should be exchanged and carefully investigated.

SEATTLE, WASHINGTON. Drive a 1940 car. Take friends or family. No charge for car. We furnish license and insurance. Tour Bad Lands, Black Hills, and Yellowstone Park en route. Also cars for Kansas City. Saunders System, 28 W. Lake. Cen. 1078.

DRIVING L. A. Sept. 7 via San Francisco; take 3, share exp.; ref. exch. Key. 3519.

WANTS Ride—Lic. chauf.; drive your car to San Francisco for exp. W. Rupp. Del.8675

HUSBAND and wife driving Los Angeles; take 3 or 4; share exp. Lincoln 7130.

LOS ANG.—Lv. Sept. 10, 1940; Lincoln, exp. driv.; take 2-3. Hum. 9010 morn. and 6.

LEAVING for Los Angeles Thurs. or Fri.; take 2; radio; share exp. Austin 2115.

YNG. aircraft engineer—Driving to Cal. Fri., 6; take 2, new car. Aft. 6, But. 4661.

SAN FRANCISCO Sept. 5; Lincoln-Zephyr; take 4; refs. Mr. Lynch, Kenwood 2280.

BUSINESS PERSONALS.

FREE Marcel daily, and Wed. and Friday eves. Hair tinting daily and Friday eve. Finger Wave daily and Mon., Wed., and Friday eves. Free haircuts mornings and Friday evenings. Work done exclusively by expertly supervised students. BEAUTY SCHOOL, 140 N. State, 5th floor.

SPECIAL croq. permanent, $1 complete, incl. shampoo, styled finger wave; reg. hair tint, $1.25; exp. advanced student wk. De Lee, 30 W. Washington. Cen. 8225.

PALM oil permanent waves—Special, $1.25; Reg. $5 to $10 perm. waves, $2 to $2.75. Work done by advanced students only. Hale School, 162 N. State. Central 5007

DRY ice picnic boxes—Sold and rented; reas.; dry ice, 10c lb. Standard Dry Carbonic Co., 7343 S. Halsted. Op. Sun. till noon. Ste.3828

$3.50 OIL pushup perm., $1; Mchles, $2; not a sch. Crystal, 5 S. Wabash, R. 419. Dea.1872

LEGAL NOTICES.

U S CUSTOM HOUSE, Chicago, Illinois, August 13, 1940. Notice is hereby given that by authority of the Director, Bureau of Marine Inspection and Navigation, the name of the gas yacht SWASTIKA (Off. No. 221336) has been changed to CHAR-WILL. JOSEPH A. ZIEMBA, Collector.

RADIOS, SUPPLIES, AND SERVICE.

AUTO radio—Save 50%; new '39 Motorola, Philco, used, $5, $10. 2005 W. Washington.

Service, Repair, Etc.

GUAR. RADIO SERVICE, $1; CITY-WIDE AETNA RADIO SERVICE. Albany 6460.

BARTER AND EXCHANGE.

CADILLAC—'33, 5 passenger coupe, good condition; choice 9 grave lot, Eden cemetery in Schiller Pk.; 14 ft. double Neon Restaurant sign; for furniture, rugs, fur coat, light car, furn. flat or? Key. 4688.

AUCTION SALES.

WILLIAMS, BARKER & SEVERN CO. 229 S. Wabash-av. General Auctioneers. Furniture, carpets, gen. household goods. TELEPHONE HARRISON 3777.

COLLECTIONS.

COLLECTIONS Everywhere. No collection—no charge. United Mercantile Service, Rm. 610, 140 N. Dearborn. State 4181.

HELP WANTED—MEN.

Stores and Offices.

Application Takers.
Credit application takers. Must be experienced. Apply Mr. Bernen's, 10th floor, Credit Department.
Netcher's Boston Store, STATE AND MADISON.

CLERK—35 to 50; expd. delicatessen; refined; good salesman. 1656 E. 55th-st.

CLERK—Young, experienced; Jewish delicatessen. 4759 N. Sheridan-rd.

JEWELRY SALESMAN
for inside selling, with some experience; salary; permanent; age 23-30. Excellent opportunity for hard worker. Address L N 115, Tribune.

NEWSPAPER lay-out man—Part time to suit your conv. Address L O 356, Tribune.

SHOE Salesmen, steady and extra; guaranteed salary. Apply Reels, 4720 Sheridan-rd., or 1645 W. Chicago-avenue.

SHOE clerk—Family shoe store. Some experience. Address L F 594. Tribune.

SPORTING goods salesman—Expd.; good refs.; good salary. 11309 S. Michigan.

STENO.-clerk — $15. Answer, handwriting; educ., exp., etc. Address Y 407. Tribune.

STENOGRAPHER—Young, age 19-22; state full exp. 1st letter. Address L O 211. Tribune

STOCK MAN Auto parts warehouse; 30-35; $80 month. Address L F 591, Tribune.

YNG. man—Exp. in fruit and vegetable market. Apply 4753 N. Kedzie.

Executives and Managers.

SALESMANAGER.
With outside crew experience: $25 weekly salary; overwriting, repeats; selling low priced necessity line on credit. ADDRESS L C 290, TRIBUNE.

Boys.

BOY wanted—Grocery store near Logan Sq. Address Y 389, Tribune.

BOY—About 18; general store work; H. S. educ. Herst Dept. Store, 4057 Lincoln.

BOYS to deliver circulars, $5 wk. Call bet. 9:30-10 a. m. Wed. 640 N. Cicero-av.

BOY—Experienced in Bake Shop. 4053 Milwaukee-avenue.

BOY—17 yrs., to sell flowers, Sty. wk. $9 wk. Apply 7 a. m., 5621 Lawrence-av., rear.

BOY—With car, for delivery. $10 week. 6507 S. Halsted.

BOYS—Pass cirs.; over 16; $6 wk.; birth cer.; So. sec. No. Apply 10 a. m. 1601 N. Clybourn.

BUS boys—Experienced. Apply W. & R. Restaurant, Randolph and Clark-sts.

DELIVERY boy—For grocery store. Apply 9 a. m. 6802 Stony Island.

ERRAND boy—Young; living North side. Quality Optical Co., 5 S. Wabash.

ERRAND boy—16; small; not in school; N. S. pref. Sun. 6660. R. J. Gardner.

ERRAND boy—16 yrs. of age; to learn trade. 4740 N. Western-av. Rm. 209.

NEAT boy—Betw. 16-18, for messenger work; must have good refs. Dear. 7071.

YOUNG MAN—19-20, strong, good character, to drive salesman out of town. New car. Salary and all expenses. Call Mr. Bisbing, Ran. 7515, between 12 and 2 p. m. today.

YOUNG man to learn in letter shop and sell. 155 N. Clark. Room 1212.

Professions and Trades.

ARCHITECT—Young; all office facilities; 6749 S. Wentworth or ph.Wen. 8063 for apt.

ARTISTS—Retouchers; must be A-1 on illustrative and mechanical subjects in black and white or color; give full part.; large Chicago studio. Address L O 212, Tribune.

ARTIST—Direct mail and trade paper layout, some air brush. Outline exper.; $15 weekly to start. ADDRESS L P 413, TRIBUNE.

ASSEMBLERS—Only exp. on lamps need apply. Rembrandt Lamp, 259 E. Erie.

Automobile Service Mgr.
to take full charge authorized Chrysler line. Must be experd. State exp., ref. and salary. Address L P 152, Tribune.

AUTO greaser—1st class, $20 wk. Pipers, 2410 Diversey-blvd. at Elston-av.

BARTENDER—Must be neat and have pleasing personality; union; no drinker. State age and refs. Address L D 203, Tribune.

BENCH MACHINISTS, radial drill hands—State experience and phone. Address L N 515, Tribune.

BODY and fender—Expert metal man. 3933 Milwaukee-avenue.

BRONZE AND ALUMINUM FITTERS. Must be able to read blue prints. E. M. Weymer Co. 2820 W. Grand-av.

CABINETMAKERS.
Must be experienced and be able to read blue prints. State age, experience, past employers, and wages desired. Address L E 519, Tribune.

CASTERS—Exp. on slush castings; highest piece work rates. Rembrandt Lamp, 259 E. Erie.

COLLEGE GRADUATES
Large steel concern has openings for three recent graduates, prefer men mechanically minded, who have had technical training at high school and industrial management or general engineering training at college. Excellent opportunity to learn operations and work up to supervisory positions. Give full particulars. ADDRESS L N 113, TRIBUNE.

DANCING TEACHERS—Young men to teach ballroom dancing. Must be college grads. and good dancers. No exp. necessary. Arthur Murray Studios, 57 E. Jackson.

DIE MAKERS—MUST HAVE AT LEAST 5 YEARS' EXPERIENCE. Quality Hardware & Machine Corp., 5849 N. Ravenswood-av.

DIE MAKERS wanted—Good pay. See Mr. Gingerella, 1945 N. California-av.

FINISHERS—On furniture novelties, rubbers and patchers. Apply Zangerle & Peterson, 2164 Clybourn.

FINISHER and cabinet maker — Must own auto; steady. Rochelle's, 434 S. Wabash.

FRAME and front system man—Bee Line equip. Silver Car Service Co., 326 W. North.

FUNERAL director and embalmer. Give experience. Address L S 560, Tribune.

FURNACE MECHANIC—Exp. man to do repairing and reset. 3216 Montrose, 8 a. m.

FURRIER AND TAILOR. Experienced. 2903 Central-st., Evanston.

GEAR CUTTER SUPERINTENDENT—MUST BE A GEAR MAN, CAPABLE OF TAKING COMPLETE CHARGE OF ALL GEAR CUTTING IN JOBBING GEAR SHOP. STARTING SALARY $75 A WEEK. STATE EXP. ADDRESS L O 210, TRIBUNE.

HAIR STYLIST—Wanted, outstanding man with at least 5 years experience for exclusive Milwaukee salon; must do all branches of beauty work; good salary and steady position to right pty. Address B S 32, Tribune.

HARD CANDY — Experienced; continuous cooker operators. Close & Co., 2021 Fulton.

JANITOR—Union; good, sober; over $100 month. Answer giving age, experience, size of family. Address L C 298, Tribune.

KNITTER—Expd. on power flat machine. 2651 W. Division. Humboldt 5227.

KNITTERS—Links Groser mach., also circular, shaker, expd. only. 1922 S. Halsted.

LAYOUT man and fabricator—Orn. Iron and Art Metal Prod's. Do elec. weld. and blacksmithing. Address L K 369, Tribune.

MACHINE adjuster for Stokes & Smith tight wrap set-up box machine. Only highly experienced man wanted. W. C. Ritchie, 8801 Baltimore. Saginaw 9110.

MAN—To wash and grease cars. Must be wht.; agile, exp.; $18 wk. Crawford Greasing Palace. 4251 N. Crawford. Ind. 2257.

PAINTER and decorator—Must be A-1. 17 mi. N. W. of Lp. Address Y 409, Tribune.

PIANO RUBBERS and polishers—Experienced. Good wages and working conditions. Gulbransen Co., 816 North Kedzie-av.

PLUMBER—Licensed journeyman. Must have car and tools. Address L J 358, Tribune.

POULTRY dresser—Exper.; to help in store. Farm Store, 1394 Milwaukee-av.

PRESSERS—Experd.; dry cleaning plant; steady. Telford Hollman, 1339 W. 63rd-st.

PRESSER—Expd.; for men's garments. References necessary. Call Austin 3327.

PRODUCTION SUPERINTENDENT.
Must be able to handle men; supervise punch press and sheet metal production; knowledge of production control, time study, and fast assemblies. Our employees know of this ad. State age, experience, education, and salary expected. Address L N 179, Tribune.

PROOFREADER—Must be thoroughly experienced. No others need apply. Prefer man 22-30. Permanent position. Give full details, salary desired; living Southwest side. Address L S 111, Tribune.

RELAY ADJUSTERS.
Must be experienced. State age, experience, and wages wanted. Address L E 509, Tribune.

REPAIR man—Some experience on sewing machines. 5211 W. 66th.

RUBBER ENGRAVERS.
None but exper. need apply. Steady. PROCESS RUBBER PLATE CO. 522 S. CLINTON

SHEET metal workers—Expd. in home heating, also gutter exp.; steady employ. 6123 Calumet-av. Hammond, Ill.

SHIPFITTERS-FIRST CLASS LOFTSMEN-FIRST CLASS
Apply at once. U. S. Citizens only. Bethlehem Steel Corp., 3075 Richmond Terrace, Staten Island, N. Y.

SPINDLE SANDER—EXPERIENCED. Good wages and working conditions. Gulbransen Co., 816 North Kedzie-av.

STOKES & SMITH machine setter, also quad setter; must have exp.; steady work; day or night. Address L F 592, Tribune.

TAILOR and bushelman—Experienced. 4334 W. 63rd-st. Ports. 8712.

TAILOR AND PRESSER—EXPERIENCED. APPLY 24 N. LA SALLE-ST.

TAILOR and presser—Able to use pressing machine. 59 W. Schiller. Sup. 2048.

TOOL, gauge and engine designers, and draftsmen. Allison Division, General Motors Corporation, Indianapolis, Indiana.

TURRET lathe hands—Exp. set-up men on 2-A Warner & Swaseys, 90c per hr. American Stock Gear Co., 640 W. Washington.

WINDOW TRIMMER and sign writer—Exp.; pt. time. Rogers Dept. Store, 5613 Belmont.

WOOD FINISHER—Expd. on novelty furniture; capable of using spray equipment and taking charge of entire dept. Delaware 5095 for appointment.

HELP WANTED—MEN.

Professions and Trades.

YOUNG MAN to work in fish store. 731 Maxwell. H. Willner.

Farm and Garden Help.

SINGLE man—Exp. farmer, know how to milk cows. 4552 S. Michigan, Aft. 10 a. m.

Clubs, Hotels, and Restaurants.

BUS BOYS—For high class West Side restaurant. Advancement for right kind of men. Both day and night work. Apply to Mr. Niesen, 3950 W. Madison-st.

COMB. short order cook and counter man—Must be expd. Clara's, 1544 W. 63d.

DISHWASHER—Must be experienced; steady work. 3412 Fullerton-av.

FOUNTAIN-lunch counter men—Neat and fast; 8 to 6; no Sunday; steady; good pay. Chocolate Shop, Lobby, 175 W. Jackson.

FOUNTAIN-Sandwich man or girl—25-30; exper. Nights. 5000 W. Division-st.

GRILL and Counter men—Exp. Small; 25-35. 930 E. 47th-st.

HAMBURGER man—Experienced, $20 week. Silver Palace, 3348 Diversey-blvd.

HOUSEMAN—Middle aged; north side roadhouse. Room and board. Must be reliable. Address L K 370, Tribune.

SANDWICH, steam table and fountain man—For work in high class tearoom; must be capable and thoroughly experienced; should live North; age 21 to 35. Apply at, 1511 Chicago-av., Evanston, 3 to 5 p. m. any week day.

SANDWICH man—Familiar with barbecue work. Avenue 4008.

SANDWICH man for barbecue—Must be exp. Under 30. Commodore 2373 after 10 a. m.

SODA dispensers—Young men; must have experience; steady employment. Liggett Drug Company, 310 W. Polk-st.

SODA fountain, luncheon, drug store—Experienced. Age, salary, experience. ADDRESS L P 156, TRIBUNE.

SODA dispenser—Experienced in short order cooking; must be fast, neat; refs. ADLER DRUG CO., 2065 N. Clark.

YOUNG MAN—Sober, honest, neat; for work in restaurant. Address Y 395, Tribune.

Butlers, Chauffeurs, Housemen, Etc.

CHAUFFEUR, houseman, gardener—Married; no children. Careful driver; neat; willing worker. Kit. apt. State age, salary, refs. Address L O 304, Tribune.

Salesmen.

ADVERTISING Film Salesmen—Largest film adv. company in world has opening for wide awake salesmen to sell theater screen adv. Large earnings possible. Full comm. paid on renewal business. Free training and samples with vigorous home office cooperation. Salesmen must be able to finance self for at least 1 month on road. From then on earnings limited only by salesmen's ability. Build your own permanent business. For details and appointment write qualifications. Alexander Film Co., 839 S. Wabash-av.

ADVERTISING salesman—Must be exp. stamp and coupon man; natl. org.; to call on independent stores; over 700 Chgo. merchants using plan; $75 per wk. possible on comm.; car allow.; refs. Ap. 10-2 Tues. Wed. only. De Luxe Sales, 1134 S. Wabash.

ADVERTISING BOOK MATCHES.
Sensational new sizes—12 up and double book—make quick sales, large earnings. Free cat. Process printing; Christmas cards. U. S. MATCH & PRTG., 8 S. Dearborn-st.

ADVERTISING salesman—Special edition work, Catholic newspapers; permanent; comm. Address L D 204, Tribune.

AUTOMOBILE SALESMAN.
New car dept. Exp. preferred, but not necessary. Live line of cars covering complete price range. Drawing account, comm. Splendid oppty. for aggressive man. See Mr. DEUTSCH AT STUDEBAKER SALES, 26th and Michigan.

AUTOMOBILE salesman—To sell new and used Nash. Salary and comm. Excel opportunity. Factory branch. Nash exper. preferred. Start at once. See Mr. Levine, NASH SALES, INC., 2251 S. MICHIGAN.

—CHRISTMAS CARD SALESMEN— SEE OUR AD IN FEMALE COLUMN.
The Process Corporation

CHRISTMAS cards—Best $1 sellers with name printed; also big album, 9 box assmts. Free sample. Comm. Call or write. STAUDER, 82 W. Washington, Rm. 528.

COSMETIC—Attractive appearing man, to call on barber and beauty shops, with new product to straighten and beautify the hair; liberal commission and active sales help; big future to right party. Apply between 4 and 5 p. m. at Rm. 1116, 110 S. Dearborn, Blum.

ELEC. appliance salesman—Loop concern; car; percentage. Address L O 197, Tribune.

ENGINEERING salesman — Experienced in contacting steam boiler operators to represent nationally known water conditioning company. A qualified salesman can make a substantial income. Liberal commission and proved sales aids. Address detailed reply to Engineering director, B S 33, Tribune.

FOOD product salesman—Exp. in Chgo. sub. Comm. Apply 9-10 a. m. 3454 N. Cicero.

HEATING oil salesman — Liberal comm. Feldman Petroleum, 544 West Roosevelt.

INSURANCE SALESMEN.
Married men, 28 to 38, willing to work for advancement. Collect and sell life insurance. Salary and commission. Apply Thursday between 10 and 12 a. m. 3455 Lawrence-avenue.

JEWELRY SALESMEN.
$15 salary paid weekly, over and above top commissions, to outside men exper. selling on credit. Our men know of this ad. Address G G 196, Tribune.

JEWELRY salesmen—Nat. adv. watches; outside on cred.; sal. and comm. 2510 Devon.

LAUNDRY route man—Experienced. Salary and comm. Apply 1751 West Grand-av.

OIL burner sales—Sell heating oil. Liberal com. Feldman Petroleum, 544 W.Roosevelt.

PHOTO engraving salesman for Ill. territory; large firm; quality product; must have thoro knowledge of business; prefer college man, 30-35 years of age. Drawing and expense account. Sell yourself in the first letter. State record past 10 years. Confidential. Address L O 213, Tribune.

REAL est. salesmen; many buyers & co-op. Comm. Svoboda, 5125 W. Cermak-rd., Cicero.

STOKER salesmen—Also experienced at heating plant. Commission. 3313 W. 63d.

A MAN
wanted—Exp'd in contacting the public; preferably direct to consumer sales; salary and comm.; must be over 25. Apply 10:30 to 3 p. m. Mdse., 2225 W. 39th-st., 6th floor.

WANTED
3 north side men for special furn. sales-promotional work, lasting from Sept. thru Dec. [4 months]. Must have some soliciting exp. No car needed; salary. Interview 10 to 12. 630 W. North-avenue.

COLORED MEN.
Neat, willing workers for order dept Nationally known food products. Pay rate better than average. Comm. and bonus. Gd. future. Apply 8-10 a. m. 4311 Indiana.

MARRIED MAN,
over 25, for our future furniture account dept. Transp. furnished. Soliciting or direct sales exp. helpful. Salary. Apply 10 a. m. Mr. Johnson. 2658 W. North-av.

SALESMEN AND DISTRIBUTORS—For city and suburban with cars. Earn big money selling to stores. Golden Valley orange, grape and grape fruit juices made from fresh, ripe fruits; comm. So. Calif. Juice Co., 1552 N. Mason-avenue.

A MAN who has sold classified advertising—Must have car; comm. with guarantee; earning possibilities about $300 per month; trade paper. Lane Publication, 1414 South Michigan-avenue.

HIGH school grad. to work with direct haberdashery sales manager. Transportation furnished. Will pay about $22.50 weekly adv. comm. Apply Rm. 1014 36 S. State.

EXPERIENCED specialty salesmen — Capable of earning $100 per week; hottest refrigerated item in town. No drinkers. Come well recommended. 4430 W. Madison.

SALESMEN—Collector; 25-30; gentile with car; call contacted cust.; char. ref.; $500 real estate bond req.; comm.; good earnings; perm. Fine Arts Assn., 500 S. Wabash.

SALESMAN—With tavern following, to secure contracts on new draft beer cooling unit on rental basis. As low as 25c to 37¼c day. Comm. Address Y 414, Tribune.

SELL sensational shoes that make men look taller; millions waiting; big advance comm. 215 other styles. Selling outfits Free. Tanners Shoes. 1969H, Boston, Mass.

SELL NYLON HOSIERY DIRECT.
Full or spare time. Should average $30 weekly adv. commission. Room 1014, North American Bldg.

SHADOCRAFT has opening for a hi-grade exp. proof passer with car to take chrg. of studio out of town. Sal and comm., gd. prop. right man. 1575 W. Ogden.

SPECIALTY salesmen—Over 30 with car; real oppor. for expd. collection agency salesman. $65 up weekly bonus and comm. Middle West terr. Mgr., 210, 343 S. Dearborn.

SALESMEN—Sell house owners electrically illuminated house numbers; big demand; easily sold; average $7.50 per day; comm., bonus. Peerco, 43 E. Ohio.

COLLECTION MAN—To travel in small towns central and eastern states; steady work; oppor. to earn $75 week, comm. and bonus. G. H. Wise, 173 W. Madison-st.

PLACE vending machs. in factories, stores, etc. You get $1 each comm. We install them. 4-6 p. m. Midwestern, 2330 S. Western.

MEN [3]—Leave city at once with trav. magazine crew; comm. bonus. Apply Sales Mgr., 8-9 a. m., R. 517, 58 E. Washington.

SIX YOUNG MEN FOR LOCAL OFFICE OF NATL. PUBLISHER, PERM. COMM. ASK FOR EMP. MGR., RM. 406, 222 N. WELLS.

MEN—Start your own business selling men's hosiery; shirts, etc. Good comm. CORONET CO., 126 N. Wells.

SALESMAN—Capable man can make excellent living with us; toys; exp. unnec.; comm. Apply by phone only. Monroe 7998.

MEN—To qualify for supervisory work; salary basis; food products; house to house. 208 W. Washington, Rm. 616.

PART time salesman—Large heating oil firm. Liberal commission. 544 W. Roosevelt.

COL. men—$10 week and bonus; food products direct. P. M. 108 N. Wells, Rm. 616.

AVERAGE $8 day profit; exp. unnec.; order 2800 Milwaukee. Fuller Brush. 8:30-10

SALESMEN—Take orders for water necess. Comm. 1-4 p. m. 417 S. Dearborn, Rm. 703.

HELP WANTED—MEN.

Salesmen.

Extra — Extra — Extra MEN,
The Greatest Sensation of a Lifetime.
Brand new, exclusive, basically patented, nothing like it in the world; this electrical device is spectacular, outstanding, streamlined and modernistic. Everybody is a prospect and everyone can afford to buy it. The greenest rookie without any experience whatsoever can earn $50 per week in commission to start and at least $100 per week when he becomes experienced in the business. This is absolutely the opportunity many men have been looking for. It's a natural, and the most liberal and easy payment plan in this country. This business will make you happy, comfortable, and financially independent. Come prepared to spend balance of day if selected. Apply Wed., 10:30 a. m. sharp no other time. 510 N. DEARBORN-STREET, ROOM 528.

NEW OPPORTUNITY in Musical Education.
The largest national music registrar of its kind in the world desires the services of 6 men and 3 ladies, age 25-45, for local connection. We use the modern TALENT TEST METHOD in our sales work. Our expansion program will afford an unusually attractive proposition for the experienced or inexperienced man who will learn to present it our way. We have HUNDREDS OF LOCAL QUALIFIED LEADS. Good percentage to sincere men. Apply Wednesday, 10 to 12 and 1 to 2. 2414 W. Lawrence-av. 3d floor.

ELECTRICAL SUPPLY SALESMEN
We are now ready to add a few good men with experience, who would like to double and triple their present earnings. We will also consider inside men who are ambitious and willing to learn. Our method of doing business offers great opportunities. Our proposition is based on a good salary and bonus. ALL INTERVIEWS WILL BE PRIVATE AND CONFIDENTIAL. WRITE LARRY MANGIONE. ELECTRIC SUPPLY CORP., 705 W. JACKSON-BLVD.

AT ONCE
3 NEAT APPEARING MEN, 26 TO 50, MECHANICALLY INCLINED, FOR IMMEDIATE EMPLOYMENT. ELECTRICAL UNIT WORK. WORK IS STEADY YEAR AROUND AND GOOD EARNINGS, COMMISSIONS. APPLY EMPLOYMENT MANAGER, ROOM 618, 203 N. WABASH-AV., WEDNESDAY. MUST CALL BEFORE 1 P. M. TO INSURE INTERVIEW.

CONSCRIPTION
Will affect our sales personnel, therefore we must replace men at once. Sales made only through qualified appointments. Direct to consumer. POSITIVELY NOT CANVASSING. Work is respectable. Earnings around $150 monthly; percentage, bonus, and expense arrangement. Car necessary. Apply Wednesday before noon. CENTURY METAL CRAFT CORP., 5948 BROADWAY.

SALESMAN—With car, willing to work on a proven sales plan, under expert executive direction, can, in this beautiful suburban development, without any previous experience, earn an exceptional income. You call on leads only; experts close your sales, and you are paid a daily cash advance against a large comm. See us today. Apply between 9:30 and 1:00. JOHN A. CARROLL & CO. 53D AND HYDE PARK-BLVD.

HEADQUARTERS FOR FAST-SELLING CHRISTMAS CARDS.
Start earning now. Sell Personal Christmas Cards, 50 for $1 up. Big profits. Complete line $1 box assortments. Up to 100% comm. Experience unnecessary. FREE SAMPLES. Call or write.
WETMORE & SUGDEN
7 W. Madison, Rm. 1407. Ph. State 7629.

Established Route Open.
Promotions have made 4 Watkins Products routes available. These routes have been paying a comm. of better than $30 per week. Steady repeat business for hustler. Apply 810 W. 76th-st. or 2220 N. Western-av.

High Grade Men, Over 35,
to sell small farms and small acre estates in suburban Chicago. Must have car. Live inquiries furnished. Drawing account, liberal commissions. Apply 11 to 1 only. FRANK E. MERRILL. Rm. 417, Conway Bldg., 111 W. Wash'ton.

WE want young men interested in future and making immediate money wishing to connect with the world's largest home heating and air conditioning company. Car beneficial but not nec. Lib. comm. and daily expense acct. Apply 10 a. m. Ask for Mr. Francis, Holland Furnace Co., 5820 W. Division-st.

6 YOUNG MEN—Ages 18-22, travel to Boston, N. Y., Phil., Wash., D. C., and return for national advertising firm, representing leading publishers. Real oppor. if you are interested in making more than $20 per wk. Lib. pct. Apply Wed. only, 10-12 a. m. Employment Mgr., 1104 S. Wabash, Rm. 80.

SALESMAN wanted—For roofing and siding, draw. acct. 8019 Exchange-av.

Agents.

THE newest startling patriotic novelty on the market today, selling for 25c. Cash in now. Jaco-Lac Corp., Rm. 1405, 188 Randolph.

MAN WANTED for Rawleigh Route of 800 families. Write today. Rawleigh's, Dept. ILI-128-SA, Freeport, Ill.

Miscellaneous.

HANDYMAN—Exp.; odd jobs around factory; familiar with receiving and stock keeping records pref. Give full details. Refs. required. Address L O 302, Tribune.

2 YNG. men to complete crew making studio contacts. Drawing acct. to start. Apply 8 a. m. only. 1575 W. Ogden, Rm. 1.

PORTER—FOR BAKERY, WHITE, YOUNG. APPLY 3327 LINCOLN.

HELPERS—On trucks, delivering refrigerators. State exp. Address L O 303, Tribune.

If you have not found the kind of position you are looking for, read the Salesmen Wanted Ads. Earnings of salesmen are unlimited and many concerns are looking for inexperienced people whom they can train.

Help Wanted with Investment.

PRINTER—Good inside man. Invest in est. plant. Refs. Address G H 226, Tribune.

Employment Service.

SALARIED POSITIONS $2,500 to $25,000.
This thoroughly organized advertising service of 30 years recognized standing and reputation carries on preliminary negotiations for positions of the caliber indicated above through a procedure individualized to each client's personal requirements. Several weeks are required to negotiate and each individual must finance the moderate cost of his own campaign. Identity is covered and if employed present position protected. If your salary has been $2,500 or more send only name and address for details.
R. W. BIXBY INC., 141 Delward Bldg. Buffalo, N. Y.

Executives & Technical Men.
Contact employers through our confidential and effective methods. Inquiries invited. THE NATIONAL BUSINESS BOURSE. Established 25 years. 20 W. Jackson-blvd., Chicago.

VOCATIONAL GUIDANCE.
Based on test results. Laboratory of Applied Psychology. Central 7056. Suite 434, 160 N. La Salle.

SALARIED positions are being secured thru our letters for many people; $2. B. H. ALLEN, 122 S. Michigan, Rm. 916.

USE my unique Letter Plan to contact employers for good SALARIED POSITIONS. Carl Johnson, 407 S. Dearborn, Rm. 485.

Employment Agencies.

POWER brake....40c | Band saw 50c
2 SPRAYERS, 60c.
Husky boys ....$15 | Turret lathe 75c
Spot welder ....40c | Machinist 85c
Plater's helpers.40c | Repair mach. 85c
Engine lathe......$1 | Fount. men $22
Grill man ....$20 | Bus boys $14
PROGRESSIVE, 202 S. State.

HOSP., HOTEL, SHOP, FACTORY.
Hsp. dishw...$60, b. | Meat Carver $20
Inst. Kitch....$50, b. | Broiler Cook $20
Hsp. ordly....$50, b. | Waiter $16
Mr. Whelan—Disc Grinder 45-50c
Maintenance, janitor, wind. wshr. $55, r.b.
Machinist ......85c-95c | Bench hands...80c-95c
Lathe Hand .75c-95c | Radial Drill....80c-85c
Boring Mill..80c-$1 | Milling Mach. 80c-95c
MORRELL AGENCY, 306 W. MADISON.

2 BOYS, good drivers ....$15-$16
STOCK ROOM, some auto experience...$18
2 TRUCK MECHANICS ....$25-$30
AUTO GREASER, 8 hours, 6 days.......$20
TRUCK WASHER, A1 company ....$25-$30
BOY, mech. inclined, 42-hour week...$12.60
5 BOYS, gas station, garages........$14-$15
Gen. Auto, 37 W. Jackson

BOYS FACTORY BOYS
Punch press op. | Power brake.
Spot welder. | Sheet met. mech.
Turret lathe. | Engine lathe.
Milling mach. | General machinists.
Pol. and buffer. | Prec. grinders.
CERTIFIED. 30 N. WELLS.

9 COOKS—3 PANTRY MEN.
3 Pastry bakers. | 4 Carvers.
4 Cook's helpers. | 3 Waiters.
4 Dishwashers. | 2 Bus boys.
32 jobs open now. More coming all day. Fee 3d of a wk's. pay. Mauer, 538 S. Dearb.

OUTSTANDING H. S. or Jr. Coll. grads...$65
BOYS for stockroom, 40 hr. week........$14
ERRAND BOYS, age 17-19, 5 day wk...$12
BOY to operate mimeograph.............$12
RELIANCE, 32 N. STATE, RM. 1517.

HOTEL hseman...$70 | Hotel houseman ...$65
Hotel cple.$75, apt. | Bell boy .....$35, tips
Filipino elevat..$50 | ELITE, 87 E. Oak.

EXP. presser; exp. hat bl cker; cook's helper; gd. sal; 5534 State, Engl. Agency.

HELP WANTED—MEN.

Employment Agencies.

SEE US TODAY. Be Working Tomorrow.
INTERNAL AUDITOR-ACC'T
Age 30-40—Must have excellent manufacturing background..........$3,600
DISPATCHER CLERK—Cartage exp...$108
[3] JR. EXECUTIVES—Acct'g., sales background, manage brnch. sales org.$150
SALES ORDER DESK CLK.—Married.$100
RATE CLERK—Job located in Mich. Prefer man age 25-35...........$130
[2] STENOS.—Some accounting.......$110
STOCK, SHIPPING CLERK $90
ADDING MACH. OPR.—1 a. m. to 8:30.$90
[2] STENO.-DICT. OPERATORS $87
TYPIST-TIMEKEEPER—North side....$78
JR. COST CLERK—Near loop...........$78

15 HAMBURGER BOYS.
[NO EXPERIENCE] $60
COUPLE—Apartment hotel ....$75 Apt.
BAKER'S HELPER—Restaurant ......$20 M.
BOYS—Learn fountain ....$14 M.
PORTER—Cocktail lounge $15

COUPLES..........$100 R. B.
Htl. clks. ..$50 r. b. | Bus boys..$12-$15 m.
Soda fnt. ..$20-$25 | Boys—No exp. ...$15
Upholsterers .....50c | Fry cook $20
Htl. clks. ..$75 rm. | Griddlemen ......$18 m.
Kitchenmen ..$12 m. | Cooks ....$20-$35
Steam table .....$20 | Countermen ......$18 m.
Errand boys ..open | Dishwashers ....$15 m.
Hamburgermen..$18 | Waiters ....$16 m.

BAKER HELPERS....$18
Baker, second ...$25 | Decorator $35
Grocery boys.$12-15 | Baker, all rnd....$30
Boy, drive .....$14 | Yg. man, stock...$15
Butcher Appr. ...$18 | Butcher, Lith. $20
Groc. clks. ..$18-$20 | Gas attend. $20

BOYS-FACTY. WORK.
Can use apprentices—Tech. grads., laborers, etc. ....$12-$16 wk.
Wrapping mach. maint. man.........$30 wk.
Bench and floor machinists..........75-85c
Wood machs. 55c up | Metal pattern $1
Cab't maker.60c up | Tool and die....$1.15
Varnish mak.$50 w. | Hand scr. ..70c-$1.10
Assemblers ..35-75c | Auto. screw $1.10
Machinist....top pay | Sheet metal........90c
Leath. cutter..open | Gas weld 65c

FLOORMAN—Priv. Gar., $90.
GARAGE JOBS—All locations.....Top pay
A NATIONAL INSTITUTION. 18th Successful Year.
O'SHEA, 64 E. Jackson

3 SALES EXECUTIVES,
Age 35-50; positions in N. Y., Pa., N. J.; salary..........................Open
5 CHEMISTS, age 33-50; salary........Open
CHEMIST, starch or gelatine exp.......$125
SHOP COST Estimator, 24-30.....Start $130
17 SALESMEN, age 25-40.......$100-$175
2 BOYS—Driver's license..................$13
BOYS WITH BIKES, $52.

Merchandise Supervisors
Age 28-35; 5c to $1 exp.; up to.......$350

GORDON FEEDERS, $15-$20
PRESSMAN, A1 Harris offset......$50-$65
PRESSMAN, Kelly B. & Vert., steady..$35
PRESSMAN, Kelly B., steady, days......$30
ASST. HORIZ. & UNIT. STEADY..$18-$20
PAPER CUTTER, YNG., HUSKY.........$18

15 Upholsterers—Any Exp.
5 BOYS, upholstering school exp.......Open
3 BRAZERS & GAS WELDERS..........60c+
5 DIE SETTERS, STEADY.............50c-65c
TIN TOOL DIE MFG., STEADY..$1-$1.25
Saw Filer ....60c | Yng. Assemblers...35c
Stock Boy ....$15 | Factory Helpers....35c

Parcel Post Wrappers, $15.
2 LABORERS, S. W. SIDE, $20.

STICKER HANDS, 60c.
WOODWORKING HANDS, ANY EXP...40c
BOY, LEARN WOODWORKING.........$15

15 BOYS, $13-$15.
Couple, wife cook, man gardener......$100
Steam table......$17 | Swing man $25
Porter, white....$12 | Grill men ....$14-$16
Bakers' helpers.$18 | 2nd cook...$60, r. b. l.
Bus boys...$12-$15 | Dishwashers...$12-$15
6 BOYS, LEARN GRILL WORK..$12, mls.
8 BOYS, LEARN SODA FOUNT..$12, mls.
CADILLAC, 220 S. State

MACHINISTS, 95c
6 BENCH OR FLOOR MACHINISTS......95c
4 FURNITURE FINISHERS, Mfg. Co...60c
STOCK CLERK, any mdse. exp..........$17
10 UPHOLSTERERS, any exper......40c-60c
6 GRADUATES IN ARC WELDING.......40c
20 FACTORY BOYS, no exp.........30c-35c
Cabinet makers.60c | Arc Welder.........65c
Cable fabricator.45c | Cutter-grinder 80c
Milling mach......$1 | Radial Drill........90c
Boy, penman....$15 | Errand boy $13
FACTORY MAINTENANCE, steady...$100
PAINTER & PAPER HANGERS, perm..85c

3 BARTENDERS, $35
2 HOSP. DISHWASHERS, steady..........$65
6 GROCERY CLERKS, exp'd only..$15-$20
Hamburger men.$20 | Liquor clerk.........$25
Delivery boy.....$18 | Club waiter......$10, 1.
S. O. cook.........$18 | Kitchen men.........$15

YNG. PAPER CUTTER, $20
PRESSMAN, cylinder, perm................$35
PRESSMAN, Little Giant, perm.........$30
¾ LINOTYPE OPER, country exp.......$25
TRIANGLE, 25 E. JACKSON

Auditor, Utility Exp., $250
TRAV. AUDITOR, retail chain exp....$300
CONTROLLER, mfg., out of town..$7,500
CREDIT AND COLLECTION MAN.......$125
SALES PROM. MGR., appliances...$6,000
YG. CATALOG COMPILER, furniture...$30
SALES CORR. and prom. metal spec...$175
CAFETERIA MGR., dept. store........$300
FOUNTAIN-Lunch Mgr., dept. store....$35
SALESMGR., footwear exp...........$6,500
FOODS ASSOCIATION representative..$225
5 COLLEGE MEN, junior sales...........$150
STENO.-SECY. to chief engnr...........$110
STENO., beginner, live south..............$15
CREDIT DEPT. ASST., installment......$80
STENO.-Bookkpr., sales future..........$90
2 FAN FOLD BILLERS, caridg. exp...$135
BURR. M. HOPKINS BKPR., No. 7600.$30
OFFICE BOYS, '40 graduates..............$65

Designer, M. E. or E. E., $250
DESIGNER, tire and mold..................Open
CANNING FOREMAN...........................$175
METHODS AND SYSTEMS ENGNR......$250
INDUS. ENGR., non-ferrous metal.....$400
Glader Corp., 110 S. Dearborn

SPEC. SALES TO JOBBERS.
28-32 exp'd contacting whlse. grocers and chains, Chgo.......................$150+exp.
Jr. Sales Engr.; 24-26 E. E. or M. E. $125
Jr. Mech. Engr., estimating, to train..$90
Spec. Food Sales; 24-25, dealers $110
JR. MECH. ENGR., GOOD FUTURE..$85
Full charge bkpr., age 40-50............$130
Rate and Bill Clerk, trucking...........$125
Retail Clothing Sales; 25-35 ....$20+
SHOP BOYS, 40c
Repair mach. Reddington wrap. mach..$30
Sprayers ....45c | Bench Mach.....Open
Greaser............$22 | Punch press 45c
Htl. Clk., days, $80 | Transcript clk. ...$85
Grocery Clerk..$23 | Liquor Clerk $20
WAITERS; NO EXP. NEC.; $18+TIPS
Grill men ....$20 | Kitchen boys $15
Soda men ....$20 | Bartender ....$65, r.b.
Bus Boys; no exp. nec., $14
S-H-A-Y, 30 W. Washington.

BRANCH MGR., Farm Implmt. Exp.
CHAIN STORE Location Man..$200, Exp.
TOOL DESIGNERS [Chicago].
FOREST PRODUCTS Engrg. Grad. with furniture mfg. experience..........Open
SALES, Food Specialty......................$150
SALES, College Grads., hi. type.........$125
SALES, House to House exp.......Salary +
SALES, Tobacco or Drug Exp...........$125+
TECH'L SALES CORRES............$150-$200
F. C. BKKPR., Lite Steno...................$100
TYPIST-BILLER, Southwest...............$95
STENO.-BKKPG...........................$75-$95
SMALL LOAN OUTSIDE MEN.........$100+
Business Men's, 209 S. State.

CREDIT-COLL., and adjust. corresp., exp.$90
SALES and Service—Gas regulators.$22-$25
Fcty. lathe or mill mach. apprentice...40c
Liquor Clerk—Exp., yng., neat, No.$20-$25
GROCERY CLERK—Trim wind., exp.$15,up
GAS ATTENDANT, greaser, washer.....$18
GAS attendant, greaser, tire rep'r..$20-$22
GARAGE FLOORMAN—Yng., ex., nites.$16
Delivery clk...$8,up | Groc'y clk., yg.$10,up
Bell boy ....$35,t. | Package boy $60
Hotel clerk ......$80 | Union painter.
NO. SIDE CONSOLIDATED, 1001 Leland.

CHIEF Mechanical Engineer, A-1 ....$6,000
Industrial Power Plant Engineers, Supervisors, Maintenance, etc.; Tennessee and Indiana........................$200-$350 mo.
4 Young M. E. for Pow. Pl. wk. $125-$200
Dept. Store Supt., East, A1 ......$300-$500
3 Structural Shop Foremen, West Coast.
3 Wks. Mgrs. & Shop Supts.$4,000-$7,000
12 Machine Designers: immediately; steady. Call or write for application. Confidential. HARRISON PERSONNEL, 20 W. Jackson.

ENGINEERS
Structural designers ....$200-$250
Designers—Conveyors ....$200-$225
Mech. Draftsmen—Refinery exp...$150-$200
Designer—Automatic machy........$200-$250
Draftsmen—Railroad equip..........$180-$200
Designers—Heavy machinery.......$225-$250
Grad. El. Engr—Some R.R. exp..$180-$200
Grad. El. Engr—Radio exp.........$175-$225
AMER. ASS'N OF ENGRS. 8 S. Michigan.

LOW PRESSURE ENGINEER.....................$20
4 BOYS, NO EXP..............................$12.60

BOYS, CAR DRIVERS, $18.
2 AUTO MECHANIC HELPERS.....$15-$20
2 GAS ATTENDANTS, greasers......$18-$20
AVAILABLE EMPLOY. SERVICE. 343 S. Dearborn, 2d floor. Rm. 204.

ACCT., Pub.—Exper.; C. P. A...................$300
Supt.—Paint mfg..................................Open
Salesman—Food or drug; natl. mfr......$150
Salesmen—Retailers, dept. stores.........$125
10 Office Boys—Loop...............................$60
Shipping clerk—Yg.; exper......................$20
CONSOLIDATED, 11th Fl., 209 S. State.

HOSPITAL Orderlies, under 30 ....Open
Hotel Clerks, day and nite .....$65-$75-$100
Houseman ....$75 | 2 Painters $80
WAITERS, BUS BOYS, PORTERS.
SHAY, 1009 N. STATE [AT OAK-ST.].

PAINTERS ......Nonun. | Carpenters, union...$1
Gas station ....$18 | Farmhands $40
Stable help; no exp. | Punch press 60c
Couple ....$85 | Welder, acet. 80c
GREAT NORTHERN, 337 W. MADISON.

CONTACT MAN—24-27, car, marr., So.$150
JR. SALES CLK.—22-24, sgl., loop $80
JUNE 1940 H. S. GRADS—Hi. grade....$60
FINANCIAL, 111 W. JACKSON.

FEE 10% 1ST MO. SALARY.
5 housemen, 4 couples, 12 clerks, Cooks, dishwashers, porters. MODERN, 879 N. State.

HOUSEMAN, $60; B. Boys, $13; Ftn. Men, $20; Waiter, $17; Bar Porter, $14; Grill, $20; Counterman, $18. Service, 32 N. State.

2 COOKS, 5 days, $15 Cake icer.............$18
Baker's helper ..$15 Boy, rest., no exp.$50
NORTH SIDE EMP., 4802 BROADWAY.

OFFICE—City Cartage Co., exp. only.....$25
GENERAL, 37 WEST JACKSON, RM. 49.

HELP WANTED—MEN.

Employment Agencies.

Placement Clerk—Our Office.
DRAFTSMAN—PLANT LAYOUT.......$200
INDUSTRIAL ENGINEER, M. E......$250
TIME STUDY MAN—College............$150
DESIGNER—MACH. AND TOOLS......$250
TYPIST-BILLER—NEAT......................$85
Jr. accountant—Pub. acct'g., 24-26.....$115
DEBIT—INSURANCE...........................$110
JUNIOR SALES—22-24 YRS...............$15+
SALES TRAINEE—KNOW ACCT'G......$90
COLLECTOR—CAR, SOUTH SIDE....$110+

Printing Help—See Melleby.
KELLY B PRESSMAN—25-35 YRS.........$30
CYL. PRESSMAN—DEXTER FEEDER..$30
ASS'T MILLER PRESSMEN [2]..............50c
LINOTYPE OPER.—STEADY, NITES..$1

10 Punch Press Opers.
Color Buffer ....70c Sprayers 60c
CABINET PATCHERS—STEADY....60c-70c

15 Husky Factory Boys
5 STOCK ROOM BOYS—21 YRS.........35c
10 YG. ENGINE LATHE—1-2 YRS...70c
5 YG. BENCH MECHANICS................75c

PLANER HANDS.
20 BOYS who have had 6 months in a machine shop, must have a few tools. $21 TO START. VERY GOOD FUTURE.
Cleveland Auto Screw.
10 Heavy assemblers, rivet & read bl. prts.
Sheet Metal Men.
Milling Machine.
Cake Decorator..$35 | Cake Baker.
Bread Baker ......$25 | Baker's Helper ...$18
Rest. Waiter. $16 T. | Grill $18
Broiler Men ....$20 | Bus Boy $12
Nite Porter ....$60 | Dishwasher $12
COUNTRY CLUB DISHWASHER..$50 r. b.
ROAD HOUSE PORTER.................$40 r. b.
ALL TRADES AGENCY
343 S. Dearborn, 4th Fl.

10 SALES ENGINEERS.
E. E.-M. E.-Ch. E.-C. E. degrees.$100-$175
6 INDUSTRIAL ENGRS-Mfg.................$250
SALES Promotion man—28-30 Travel $200
COST ACCOUNTANT, $175.
DISPATCHER-BILLER $95
Dictaphone oper., learn mfg. business..$85

Boys, Machine Shop, $14
ALL AROUND MACHINIST, 85c-$1.
TOOL & DIE—AGE 30-40, $1.10.
TRIM SAWYERS—Parlor frame exp., 50c.
FACTORY RADIO SERVICE, $25.

10 DIE MAKERS, $1.20
5 yrs. exp. or better; steady, mfg. plant.
Instrument Mkr. $1 | Tool Maker.........90c
Gauge Maker. $1.05 | Lathe oper..........90c
Milling Machine.80c | Turrett Lathe.........
Horiz.-Boring.....90c | Internal Grind.....90c
Bench Machnst. 80c | Centerless Grind...70c
Furnace Repair. 85c | External Grind......60c
Hand Screw.......65c | Wood Shaper........80c
Polish & Buff....60c | Platers 50c
Sprayers ....60c | Spring Coilers.......60c
Die Setter..........55c | Punch Press..........45c

10 Facty. Boys—No Exp., $14.
COUPLES—$75-$100 APARTMENT.
PACKAGE ROOM BOY—No exp., $60 tips.
YOUNG MEN—LEARN REST. WORK. $16.
Hotel Clerk......$90 | N. C. R. Clerk....$100
Fountain Mgr...$27 | Maint. Man. $100 M.s
Soda Dispenser.$21 | Houseman ....$70 R.
Hamburger man.$20 | Counter man.........$18
Cook ....$25 | Grill man...............$21
Bus Boy...........$10 | Dishwasher $14
2 A-1 DRIVERS—AGE 22-27, $90.
3 BOYS—PARKING LOT—No exp., $12+
DELIVERY BOYS—NO EXP., $15.
Cake Baker....$40 | Auto Mechanic.......$27
Baker's Hlprs...$18 | Car Washer $90
Liquor Clerk, N. $18 | Auto Wind. Wash.$24
2 GORDON FEEDERS, $16.80.
WABASH, 202 S. STATE

CHICAGO'S BEST AGENCY.
OPEN 7 A. M.
2 ASSEMBLY SUPT. E. E.......$350-$500
M. E. ASST. SUPT.............................$275
M. E. SOME TIME STUDY...................$275
2 DRAFTSMEN, small parts.........$275 up
4 DRAFTSMEN, conveyors..............$300
6 DESIGNERS, Diesel exp.......$225-$325
2 DESIGNERS, forging dies.............$300
4 DETAILERS, DIESEL EXP................$175
DIE ESTIMATOR, exp. large work...$275
STOCK CLERK, radio parts exp...........$18
STOCK BOYS, husky, neat..................$15
STENO. BILLER, good future..............$16
TALL BOYS, H. S. grads., no exp.......42c

30 BOYS, $17
YOUNG REPAIR MACHINIST..................$25
REPAIR MACHINIST..............................95c
4 TOOL MAKERS, steady jobs.............$1.05
YOUNG ELECTRICIAN, 1 yr. exp.........45c
5 TURRET LATHE HANDS....................$1.10
6 PRECISION MACHINISTS..................$1.10+

8 Punch Press Oprs., 60c
3 DIE SETTERS...........................60c-70c
SPRAYERS ....60c | SPOT WELDERS.
Cabinet patch....60c | PLATER HLPRS..40c
DIE MAKERS.$1.15 | SOLDERERS.
PACKERS ....$20 | DRILL PRESS.
METAL PATTERN MAKER.....................90c
LICENSED PLANE AND ENGINE MECHS.
YOUNG MACHINISTS, ANY EXP...........50c
Cook-Sand.....$27.50 | Salad-sand...........$22
Relief clerk....$2.50 | Bus boys $13
Bar porter ....$15 | Dishwashers $15
Monarch, 19 W. Jackson

SHOP BOYS—NO EXP.....$15
SHEET METAL L.O..............................70-90c
FACTORY BOYS.......$14-$17
SPRAYERS, ALL KINDS ....60c, up
MACHINISTS, ALL LINES ....85c, up
Plater Hprs., Scratch Brush.
POLISHER, BUFFERS MFG. CO. ......Open
ASSEMBLERS 45c-60c
PUNCH PRESS, SET UP 60c
PUNCH PRESS OPRS.....50c
YG. WOOD WKRS., ANY EXP.............40c
CABT. MAKER HELPERS.......................40c
BOYS LEARN TRADE.....$14
CABINET MAKERS 60c
YG. FACTORY HPRS.......$17
JIG SAW OPR. | DRILL PRESS OPR.
MT. PLANER HD. | LATHE HDS.
Loop, 28 E. Jackson-bl.

JUNIOR MACHINIST, $16.
POL. BUFFERS | ARM WINDER
MACHINISTS | MILLING MACH.
WOODWORKERS.
PLATER'S HLPR. | SAW FILERS
SPRAYERS | TURRET LATHE
FACTORY BOYS.
PUNCH PRESS | RADIO ASSEMB.
SHEETMETAL ASSEMBLERS
GAS ATTENDANTS!!
WASHERS and GREASERS!!
MECHANICS and HELPERS. WE CAN PLACE YOU AT ONCE.
JACKSON AGENCY
19 W. JACKSON 3D FLOOR

DRAFTSMAN, struct., S. S., $175; DRAFTSMAN, marr., und. 30, $100; OUTSIDE INVESTIGATOR, marr., car, $150; CREDIT MAN, whlse., 25-30, $125 up; FLOORMAN, hi-grade, train for merchandise, $125; SALESMAN, engr., metallurgy, $300; CHEMIST, oils, $125; STENO., young, $70; TYPIST-clerk, $65; perpetual inventory, $80; 2 ELEV. BOYS, 20-25 yrs., peppy, clean-cut, $75. OCCUPATIONAL, 310 S. MICHIGAN.

3 YOUNG MACHINE INSPECTORS.....$22
Drill Press......45c | Inventory Man......$25
Motor Assembly.50c | Heat Treater.......Open
Stock Chaser.. $15 | Yg. Milling Oper. .50c
Punch Press.......40c | Motor Tester.........40c
2 PUNCH PRESS DIE SETTERS.........70c
Wdwk. Machst. .75c | Yng. Polishers.........45c
Flex. Shaft Pol. $25 | Tech. Hi. Boys.......$15
Boy, no exp....$14 | Turret Lathe..........75c
Sheet Metal Help. | Furn. Rubber..........50c
Royal, 184 W. Wash., R. 207.

OFFICE boys.....$13 | Carpenters $1
Gas station ......$21 | Plater's helper 50c
Garage floor ......$22 | Disc grinder 50c
Auto hiker ....$16 | Lathe hands 85c
Auto washer ......$25 | Planer hands 90c
Hudson mech. ....$35 | Bench machinist.....85c
Counter boys .....$18 | Machinist, rep. 85c
Grill boys ....$15 | Turret lathe 65c
Ktch. hlpr.. $60, r.b. | Handy man ......$80, b.
Tyrn. cook $75, r.b. | Shop boys 40c
Hotel clerk ....$75 | Factory boys 35c
BUSCH AGENCY 184 W. Washington.

Garage-Gas Station Jobs.
GAS STATION AND GREASER $25
Mechanic's Helper, Nite Man...............$20
NITE WATCHMAN, 50-60 yrs., GAS STN.
AUTO GREASER, 8 HRS., 6 DA....$21.60
10 AUTO MECHANICS AND HELPERS.
GARAGE FLOORMEN or hikers.$15-$20.50
Chicago Garage Owner's,
343 SOUTH DEARBORN 4TH FLOOR.

A-1 EXECUTIVE CHIEF ENGR.$10-$12,000
2 GRAD. M. E.'s, abt. 35, 1 with mass pro. Cost-Methods, exp., 1 sales minded, st.$250
A-1 MCH.-EL. DFTSM. [squad boss]..$225
MAINT. SUP., lge. Ohio Mfg. Co., to..$300
DESIGNERS, autom. proc. mach. to..$300
MECH. DRFTSMAN., elderly......$100-$115
SALES ENG., exp., wkg. jobbers, to..$300
Curt E. Patton, 53 W. Jackson

Want Government Job?
Commence $105-$175 month. MEN-WOMEN. Prepare now at home for Chicago examinations. Full particulars and list positions FREE. Write today. Franklin Institute, Dept. 61 M, 360 N. Michigan.

MEN—LEARN BARBERING NOW.
Be in demand as Company barber or take place of those drafted. Inquire
MOLER COLLEGE
177 N. State-st. CEN. 6393.

LEARN A NEW PROFESSION
FREIGHT rate and traffic experts needed by railroads, motor truck, and mfg. co's. New class forming. Day-eves. Call or write FREIGHT TRAFFIC INSTITUTE 176 W. Adams. Dept. T-3. State 2330.

LEARN WELDING.
Tool, Die—Machinist—Screw Machine, Body and Fender—Auto—Diesel—Aviation —Refrigeration—Air Conditioning. Est. 37 years. GREER, 2030 S. Wabash

LEARN WATCHMAKING—CATALOG FREE CHICAGO SCHOOL, 155 N. CLARK.

LEARN WELDING—Free booklet tells all. International Inst., 741 W. 70th. Vin. 6751.

ENROLL—Day-eve. Can earn up to $100 wk. Nat'l Schl. Mech. Dept., 10 W. Jackson, Al

TRADE SCHOOLS—MEN.

PREPARE YOURSELF!
For a job in the National Defense Program.
ALLIED SCHOOL
[State Approved and Licensed] WILL PREPARE YOU FOR A JOB IN
MACHINIST TRADE TOOL & DIE MAKING
Designing and Drafting Automatic Screw Machines.
Learn easily and quickly on actual work, practical shop methods. Most complete training shop in America. Great demand for skilled shop men. Act! Don't delay.
Free Employment Service.
Visit ALLIED SHOPS days or evenings. Write or phone Dept. T for free book, "Practical Machine Shop Training."
Allied Screw Mach. Co.
SCHOOL OF MECH. TRADE DIV. 609 W. Lake-st., Chicago. Tel. Hay. 1136.
MILWAUKEE, WIS. OFFICE: 161 W. Wisconsin-av., rm. 5146. Broad.3475

REFRIGERATION, AIR CONDITIONING.
Men who are trained through this specialized training program for estimating, planning, installing, and service work are needed now. We will arrange a personal interview for ambitious mechanically minded men with fair education to determine their qualifications to enter this fast growing industry. Write, giving age, present occupation, etc. Utilities Institute, 404 N. Wells.

DIESEL
National defense program makes Diesel field brighter than ever. Fall classes now forming. Registrations taken daily from 9 a. m. to 9 p. m. Write, phone or call for complete details. HEMPHILL DIESEL, 515 S. Western-av. Phone Monroe 5351. Visitors welcome. See large exhibit.

ELECTRICITY-RADIO
Defense program means good jobs in ELECTRICITY and RADIO. "LEARN BY DOING" at Coyne. Visit shops MON., WED., or FRI. EVE. 7-9 P. M., or ANY DAY between 9 and 4. Call, write or phone for FREE INFORMATION. COYNE ELECTRICAL SCHOOL, 502 S. Paulina. Phone Seeley 7773.

APPROVED TRAINING.
ACTUAL SHOP WORK. TOOL AND DIE MAKING — MACHINIST, DRAFTING, DESIGN. DAYS, EVE. REAL EMPLOYMENT SERVICE.
NATIONAL SCHOOL OF MECHANICAL TRADES.
628 W. LAKE-STREET. MON. 2346.

Steady Work, Good Pay
For auto mechs., body-fender men. Reliable man now working wishing to better himself in spare time or evenings can learn auto trade. Job while learning if unemployed. Call, write, or phone. Day and eves. FEDERAL AUTO SCHOOL, 2040 W. Washington. Seeley 7779.

WELDING
[Including AIRCRAFT.] Day, eve. and Sat. classes; spare time training. Call, write or phone Vic. 8375.
CHICAGO TECH. COLLEGE.
20 W. TECH BLDG., 118 E. 26TH, nr. MICH.

TELEVISION
The School Division of the American Television Laboratories, Inc., 433 East Erie-street, Chicago, Illinois, will provide a course of training for work in this new industry without charge to suitable young men who apply in person for an interview.

FREIGHT TRAFFIC MEN IN DEMAND. Over 1,200 firms empl. our men. Est. 1923. COLLEGE OF ADVANCED TRAFFIC, 330 S. Wells. Dept. F8. Harrison 8649.

WAITERS, BARTENDERS, BUS BOYS. Short course. Low cost. Free placement. Dining Room Serv. School, 1009 N. State.

HELP WANTED—WOMEN.

Stores and Offices.

BAKERY SALESGIRL—EXPERIENCED. APPLY 3327 LINCOLN-AV.

BAKERY SALESGIRL. 3216 North-av. After 9 a. m.

BOOKKEEPER—Permanent position. Must have experience, with knowledge of switchboard. 5050 Sheridan.

BOOKKEEPER—Retail org.; only those thoroughly exp. need apply. State ref., age, etc. Address L K 371, Tribune.

CANDY saleslady—Exp. in frying and selling salted nuts; full details in first letter. Address L N 513, Tribune.

DRESS and coat saleswomen—Permanent and part time; must be thoroly experienced, excellent opportunity. Apply after 6:30 p. m. York, 38 S. State-st.

DRESS sales—Ladies; expd. only; steady and extras. Sal. and comm. 4025 Madison.

DRUG store clerk—All around experience. Age, experience, salary. ADDRESS L O 307, TRIBUNE.

GIRL—Asst. Dr., and receptionist; expd.; part time; liv. vic. 79th and Cott. G. In reply give age, refs., exp. Address Y 65 Tribune.

GIRL—Exp., in corset shop. Should know how to do alterations. 3955 Roosevelt-rd.

GIRL—Exp., for Specialty shop in Gary, Ind. State age-exp. Address L F 593, Tribune.

GROCERY CLERK—Experienced. Opening in South side industrial concern for neat, intelligent young woman. Hi-school graduate, 5 ft. 5 inches, to 5 ft., 9 inches tall, 20-23 yrs. old in groceteria. Clerk selling to employes only. Experience in making change, ordering stock and wrapping packages necessary. Chain store experience preferred. Reply, giving age, experience, address and telephone number. Address L F 517, Tribune.

HOSIERY SALESGIRLS—Steady and extra. Experienced; guaranteed salary. REELS, 4720 SHERIDAN-ROAD.

MILLINERY SALESWOMEN
Part time openings for experienced saleswomen. May lead to permanent employment. Apply Central Employment Office, 3d floor, 9:30 a. m. to 12 noon.
WIEBOLDT'S, Ashland, Monroe and Ogden.

Millinery Dept. Managers
For Chicago and near by: must be thoroughly experienced; excellent opportunity to better yourself. Apply Mr. Wanger, 225 N. Wabash-avenue.

MILLINERY salesladies—Expd.; steady or part; Jewish; refs. 3521 Roosevelt-rd.

NEAT appearing yg. lady to work in drug store. Steady. 6161 S. Kedzie.

POULTRY saleslady—Exper. Must speak Polish. Farm Store, 1394 Milwaukee-av.

SALESWOMEN.
For women's coat and dress department. State-st. experience preferred. Apply Wednesday, 9:30 a. m., Mr. Bonfield, 5th floor Ready-to-Wear section.
Netcher's Boston Store. STATE & MADISON.

SALESLADIES, thoroly expd. on coats and dresses; good salary; steady or part time position; Polish speaking pref. General Credit Stores, 1163 Milwaukee-av., 4819 S. Ashland and 2773 Milwaukee-avenue.

SALESLADIES—Exp. selling better dresses and coats under 35 years; steady, extras, part time, including Saturdays and evenings. B. Nathan, 3239 Roosevelt-rd. or 3247 Lawrence-av. Apply either store.

SALESLADY — DRESSES, COATS, SUITS. Steady all year position or 3 days per wk. Good salary. Must have spec. store exper. LEEDS, 222 N. MICHIGAN-AVENUE.

SALESLADIES — High grade Michigan-av. shop; complete knowl. of ladies' accessories. Only those with local exp. need apply. State ref. Address L K 372, Tribune.

SALESLADIES—For ladies coats. Steady work; good pay. 6454 S. Halsted-st.

SALESLADY—Exp. for gift shop. ORIENTAL ART SHOP, 8 N. Michigan. Central 7896.

SALESGIRL—FOR BAKERY. 6738 Belmont-avenue.

STENOGRAPHER
Near West Side concern wants good stenographer; high school or better; with at least 3 years' experience. Permanent position; splendid opportunity for qualified applicant who is not afraid of work. Give age, education, experience, and salary desired. Address L S 110, Tribune.

STENOGRAPHER—Experienced; college education preferred. Starting salary $120. Possibly temporary. State age and experience. Address L M 543, Tribune.

STENO.—Experienced; for small office with miscellaneous work. Write fully, stating salary. Address Y 416, Tribune.

STENOGRAPHER—Gen. office work; retail credit store experience preferred. State age and salary. Address Y 420, Tribune.

WINDOW trimmer—Young woman with ready-to-wear exp. to assist display manager. Mangel's, 115 S. State-street.

UNUSUAL opport. for exper. lady decorator to become associated with well known loop rug dealer. Address L F 518, Tribune.

Professions and Trades.

ALTERATION woman—None but experienced need apply. 2705 Devon.

ALTERATION hand—Only A-1 need apply; steady work. 1515 E. 67th-street.

BEAUTY operator—All around. Must be good. 5954 So. Halsted.

BEAUTY OPERATORS—EXPERIENCED. 1522 DEVON-AVENUE.

BEAUTY operator—Expd., all around; part time or steady. 3956 W. Roosevelt-rd.

BEAUTY OPERATOR—EXPERIENCED ALL AROUND. 4230 NORTH-AV.

BEAUTY oper.—Neat; expert finger waver and manicurist. 1049 Granville.

BEAUTY operator—Expd. preferably with following. 710½ Diversey Bit. 2573

BEAUTY operator—Expd.; all around. Pearson's Beauty Shop, 818 E. 79th-street.

BEAUTY OPERATOR — 4 years' exp. fast. Apply 3339 W. 63d-st.

(Continued on following page.)

SMITTY—HE SWALLOWED THE HOOK, LINE AND SINKER

Horse Sense Answers

1. Window washer. It is a rubber wiper on a stick.
2. 2¢
3. Tonics
4. Hog pen. Gilts are young sows.
5. Curtains
6. The chain prevents the accumulation of large charges of static electricity which might ignite the gasoline. Such electricity is constantly being discharged into the ground via the chain.

HELP WANTED—WOMEN.

Clubs, Hotels and Restaurants.

WAITRESSES—For high class tea room in Evanston; must be neat and refined; not over 25 yrs.; experienced preferred, but not necessary. Must live north of 6400. Apply any week day, 3 to 5 p. m. at 1511 Chicago-avenue, Evanston.

WAITRESSES AND GIRLS FOR CAR HOP service for West and North Side. Apply Wimpy's, 5146 W. Madison, 11-2.

WAITRESSES—Experienced, neat, 25-30 yrs. Hours 10-2 and 4:30-8:30. Interviews 2-4. 7301 Sheridan-road.

WAITRESS—Exp., short hours. Apply Jack Conghlin, 3959 Roosevelt-rd. 3-4 p. m.

WAITRESS—Expd., 6:30 a. m. to 2:30 p. m.; no Sundays. 1012 Roosevelt-rd.

WAITRESS—Must be expd. Ng Sunday or holidays. Apply 18 S. Clark. Ph.Dea. 2426.

WAITRESS—FOR DAY OR NIGHT. 1000 W. TAYLOR-STREET.

WAITRESSES (3)—EXPERIENCED. Faubel's Restaurant, 1631 E. 79th-st.

WAITRESS—EXPERIENCED. Harwood Grill, 1625 Irving Park-road.

2 NEAT, attractive Counter Girls. Steady. 6 days. 1700 Lake, Seeley 9400.

Saleswomen.

APPAREL SALES—Responsible woman over 30; permanent; good future; comm. Phone Central 3409.

CHRISTMAS CARDS. BIG COMMISSIONS.

Three Big Deals
FOR
1940

FIRST: THE BIG 1940 personalized line of 135 numbers, business and personal designs.

SECOND: The thrilling, brand new, sure-fire CAMEO line at lowest prices ever.

THIRD: Nine unbeatable box assortments priced to sell.

The Process Corporation

Loop: 209 S. State. Republic Bldg., Rm. 1402 South Side: 841 E. 63d-st., Suite 422. North Side: 5084 Broadway, Rm. 274. Evanston: 524 Davis-st., Suite 211.

CHRISTMAS CARDS
WITH SENDER'S NAME IMPRINTED.
50 for $1, Up—100 Designs

Make easy extra money. Sell Personal Christmas Cards with customer's name imprinted—50 for $1, up. Also Masterpiece De Luxe Selection. Beautiful 21-card Christmas Assortment for only 1—pays 600% profit. Many other money-makers. Full or part time. Call or write for samples on approval. JASPER ART STUDIOS, 1835 Republic Bldg., 209 S. State-st., Chicago.

CHRISTMAS CARDS.
50 FOR $1—WITH NAME.
Show large variety lovely designs. Sell fastest on sight. LEADERS 5 MO. PRIZE! FREE SAMPLES. Also big selection $1 box assortments. Up to 100% comm. Exp. unneces. Call or write.

WETMORE & SUGDEN
7 W. Madison, Rm. 1407. Ph. State 7629.

CHRISTMAS CARDS.
Beautiful ENGRAVED personal imprint Christmas cards. Moderate prices. Good earnings. Free samples. Bonus.
Leading 21 card assortment, $3 value, sell for $1.00. Up to 100% profit.

U. S. PRINTING CORP.
8 S. DEARBORN-ST. ROOM 1211.

— — — CHRISTMAS CARDS — — —
Sell 50 cards for $1, including customer's name. Also large complete line of box assortments, including nifty wrap-it-with-birthday cards. Call or write for free samples. Big commission.

THE GROGAN CO.,
122 S. Michigan. Gas Bldg.

CHRISTMAS CARD SALESPEOPLE—Show the best Personal Christmas Cards with name, 50 for $1, up; super-value box assortments; 21-card "Beauty Queen" is $1 leader; you make big comm.; experience unnec.; samples on approval. Waltham Engs., 147 Essex, Dept. 254, Boston, Mass.

CHRISTMAS CARDS—Sell friends leading $1 assortment. Up to 50% comm. 58 personals. 10 different boxes—$1 up. Samples on approval. Rendeyard Art, 218 South Wabash, Dept. CT-91.

CHRISTMAS Card Masterpiece—$1 assortment. Up to 50% comm. Newest novelties, provaxlyn, velour, 58 personals. Experience unnecessary. Imprint all samples. Bluebird, 931 Fitchburg, Mass.

COSMETIC—Attractive appearing woman, to call on beauty shops, with new product to straighten and beautify the hair; lib. comm. and active sales help; for full or part time; party. Apply bet. 4 and 5 p. m., Rm. 1116, 110 S. Dearborn Blum.

EASY $5.00 FOR YOU.
Every time you sell 10 "Personal Initial" Christmas Assortments! Newest craze; nearly every one buys; 21 lovely folders, $1; gold effect INITIAL Seals free; other leaders. NAME-IMPRINTED Christmas Cards, $1; no exp.; comm.; samples on approval. Artistic, 219 Way, Elmira, N. Y.

A CAREER woman under 45 with enough determination and energy to audit success is assured. Our annuity division directs your effort. No HOUSE TO HOUSE work. Comm. but our advance plan assures right woman better than average income. Woman now earning $5,000 annually. Phone State 4527 for appt.

TELEPHONE SALESLADY

Experienced on sponsorship. Must be free to travel and line up own organizations for McCall and Red Book. Subsistence, comm. and traveling expense. Address L N 110, Tribune.

WOMEN—35 or over, stay hair an asset, married or single, for free training in sales dept. Congenial. Country or suburb. Short hours, attractive income and comm. Write E. A. King, care Congress Hotel, for appt., give phone.

WE pay $5 comm. for selling ten $1 boxes. Big beautiful assorted name imprinted Christmas cards sell $1, your profit 50c. Free samples. Cheerful Card Co., 28 Ar. White Plains, N. Y.

$18-$25 PER WEEK

can be made selling household necessity under $1; permanent; no age limit; no investment; spare time. Suite 631, 105 W. Adams.

XMAS CARD AGENTS—Your customers buy hosiery and lingerie gifts. Earn more money this year. Excellent comm. Mrs. James, 1200 N. Wells.

HOME accessories saleswomen—Exp. selling over phone; $20 wk. in comm. can be made in your own home; live in suburbs only within 25 mi. Address Y 8 372, Tribune.

SALESLADIES—21 to 28; introducing new art work; exp. unnec.; straight salary; rapid advancement. Perm. interesting position. Fine Arts Assn., 509 S. Wabash.

COLLEGE STUDENT-TEACHER—Unusual opportunity in Christian Prof. sales work; comm., bonus; guar. income if reqd. Write fully. Address L O 198, Tribune.

GIRLS—(3); to fill vacancies for crew sales work; ($6a-Fresh-Lotion); salary $2 day while training; pay daily. Apply factory, 3901 Cottage Grove, 2d floor.

LADIES—SELL NYLON HOSIERY made by REAL SILK. Full or spare time. Should average $1 per hour. Exp. unnec. Phone Mr. Morrison, Franklin 0797 for details.

SALESWOMEN—$7 PAY PLUS COMM. HOME DEMONSTRATION. APPLY TO 75 EAST 116TH-ST. OR FULLMAN 3619.

HELP WANTED—WOMEN.

Saleswomen.

CASH PROFITS FOR YOU.
25 SMART ETCHINGS.....$1.95
50 CHRISTMAS CARDS, $1.
With Name. Big Profits. Fast sellers. ALSO 12 UNUSUAL ASSORTMENTS. Gift Wraps, Humorous, Religious, etc.
THE JOHN A. HERTEL CO.,
305 W. Adams, Dept. 909, Chicago, Ill.

SALESWOMEN—Yg. or mid. aged. Selling, typing, in jwlry. st. Sal., comm. 424 S. Wab.

Agents.

HIGH type woman, over 35; part time; no exp. req.; comm. Maisonette Frocks, 211 E. Delaware, Phone Whitehall 6674.

Miscellaneous.

STUDENT—To stay eves. with child in exch. for room and board. Briargate 4864.

BALLROOM dancing instructress—Tall, Tomlinson, 177 N. State. Dear. 9660.

WOMAN—Exp.; to clean in rms., hse.; exch. services for furn. apt. 6614 Inglenook.

Nurses' Registries.

Registered nurses—Undergraduates. Chgo. Registry, 2818 Cambridge. Gra. 0202.

REGISTERED under graduate and practical nurses—Aagaard Registry, 4340 Drexel-blvd.

STATE REG. GRAD. PRACT. INFT. ACME REG., 2832 N. Cambridge. Wel.8586

Employment Agencies.

STENO.—LOOP; A-1 OPP.; $100. ASST. OFFICE MANAGER, $23. 2 STENO-DICTAPHONE OPRS., $85-$95 2 DICTAPHONE OPRS. for STENO., $110. Y. C. BKKPR-STENO, $100. DICTAPHONE OPR.—STENO., $85. SALES—ATTR. UNDER 5 FT. 4, $65 + STENO—FINANCE EXPR. $18. HOME ECON. TRAIN.—TRAV. $110+ STENO—DETAIL CLERK—OPEN. STENO—LIGHT BKKPG. $80. FULL CHARGE BOOKKEEPER $85.

Power Mach. Operators

ANY FACTORY OR SCHOOL EXP. WIRE STITCHERS.
BINDERY GIRLS.
FACTORY GIRLS—EXP'D. OR INEXP'D.
GOOD RESTAURANT JOBS!
COOK—LOOP—$100 WK. $220
HOSP. DIET KITCH. $40 R. B.
GIRLS NO EX. FOR RESTR.; $8-12 MLS.
WAITRESSES—BEST JOBS—$6-14.
Bus girls, no exp., $8 Fountain, $14
Steam table, $14. Dishwasher, $12

CADILLAC, 220 S. State
LIC. & Operated under State Supervision.

SECRETARY-STENO.—Mfg. Co.....$110
SECRETARY-STENO.—Sales office.....$110
DICTAPHONE OPR.-ft. steno.—Loop...$110
TELEGRAPHER—La Salle-st.....$100
10 STENOS.—All locations.....$70-$90
3 STENOS.—2 yrs. experience.....$75
STENO.—Typist; mineralogist, opr.....$85
ADDRESSOGRAPH and graphotype—Ld.....$70
FILE CLERK—Rapid typist.....$75
ASST. BOOK-cashier—Loop.....$100
BOOKKEEPER-STENO.—Merchandise M.....$80
FULL CHARGE BOOKKEEPER.....$100
RECEPTIONIST-STENO.—Loop.....$80
SECRETARIAL OPR.-FILE CLERK.....$80
PROOFREADER—Permanent.....$80
2 CONTACT WOMEN—Educated.....$80
BILLER—Underwood Fanfold.....$85

10 PUNCH PRESS, $17

SOLDERERS—Hand iron exper. $18
ASSEMBLERS—Small parts $16
FORELADY—Laundry experience $20
HAND SEWER—Steady work $14
Bindery girls—Gen'l. & factory $14
Rivet. mach. .....$14 Sewing mach. $16
Labellers .....$14 Grocery clerk $16
Salary sales .....$20 Packers $14
Assemblers .....$15 Waitresses $14
Hotel maids .....$50 Soda fount. $14
GIRLS—2 SKWKR. ITAL. hse.).....$20 r. b. l.
A Hospital tray girls .....$40 r. b. l.

TRIANGLE, 25 E. JACKSON

STENO.: SMALL OFFICE.....$110
Steno., legal.....$90 Steno., Adv. $80
Steno., Jewish .....$90 Steno., swbd. $85
STENOS.: MANY POSITIONS.....$65-$85
COST CLERK, TIMEKEEPER.....$90
Payroll clerk, cashier, asst biller.....$90
SWBD. TYPIST, BILLER.....$80
Salesswomen; white hosiery.....$15-$18
10 DEMONSTRATORS.....$15—Corn
Grocery clerk...$15 Bakery clerk...$15

5 ASSEMBLERS, 35c.

10 Cellophane wrappers, packers.....30c
ALTERATIONS ON FUR COATS.....$15
WAITRESSES: GOOD JOBS. BEST TIPS
Cooks $15 Soda girls $14
Hotel maids .....$55 Pantry girl.....$14

S-H-A-Y, 30 W. Washington.

STENO. .....$65 Swbd.-typist $60

25 Factory Girls, $16.

We have many factory jobs open.
Bindery girls.....$15 Punch press.....40c
Candy packers..$15 Assemblers 40c
10 Power Sewing Opers., little exp.....$15
Garment trimmers and packers.....30c
Hotel swbd. .....$60 Fount. girls $15
Nurse's aide $40 r.b. Pastry cook $20
Bus girls, no exp. Catering girls $12 a.m.
WAITRESSES EXPD. AND INEXPD.
HOSPITAL AND HOTEL MAIDS.

PROGRESSIVE, 202 S. State.

Waddell-Winn, 1 N. La Salle.

2 STENO.-SECYS.—This bldg. $100
STENO.-SECY.—Lt. shorthand. This bldg.$90
STENO.-SECY.—Loop.....$90-$100
STENO.-SECY.—North. Prot. $125
TYPIST—Some shorthand. College grad.$90
SWBD. TYPIST—Prot. Loop $115
FILE CLERK—6 days. Loop $90
3 BRIGHT BEGINNER STENOS.—Loop.$15
5 BEGINNERS.—Loop $15
MOON-HOPKINS BILLER—Loop $22
2 TYPIST-DICTAPHONE—Beginner $15
10 TYPISTS—Recent H. S. grads. Loop.$15

DAVIS PERSONNEL

STATISTICAL TYPISTS 12); C. P. A. or secty. exp. 37½ hrs. 6 days $100
COMPT. OR BURROUGHS CALC. OPR., 39-35 yrs.; for statistical work $90
COMPTOMETER OPR.; 6 day wk.....$85
ASST. BKPR.-TYPIST; 21-27 yrs.....$75
TYPIST-CLERK, good at figs.; 19-24 yrs.$70
DICTAPHONE OPR. $100
SUITE 1206 7 S. DEARBORN-ST

2 CASHIER-HOSTESSES.....$15-$18-a.
Hotel cashier, swbd. typist, hotel.....$65
10 COUPLES—PRIVATE .....$100-$135
2d maids .....$15-$18 lunch. hswk.—$12-$16
NURSEMAID AND SECOND WORK.....$12
Factory, no exp. pack., wrap., assemble.....$90
Power mach., white and colored.....$16
Waitresses, hotel restaurant, club.
Cook .....$18-$24 Kitchen help $13
SHAY, 1009 N. STATE (AT OAK-ST.)

STENO.-SECY., loop, $110; BILLER-swbd., Harvey, $85; TYPIST, loop, $65; TYPIST-Comptom., $70; STENO.-receptn., $85; STENO.-gen., $85; TIMEKEEPER, cost, typist, $80; FANFOLD BILLER, $90; SALESGIRL, tail. strasc., loop, $90; SWBD.-steno, $100, $90.
EMPLOYMENT SERVICE, 310 S. MICHIGAN.

STATISTICAL TYPIST-STENO.; EXP. OP. COMPTOMETER, Age 25-26 .....$85-$90
COMPTOMETER, young, rapid .....$75-$80
TYPIST, relief swbd., south $80
STENO., 5 day week, loop $90
TYPIST-Biller, rapid typist $95
RELIANCE, 32 N. STATE, ROOM 1517.

TYPIST-BILLER—P. B. X. $100
STENO.-BILLER $100
TYPIST-BILLER—Live STENO. $80
Cashier-Dkpr.—Country Club $100
FOUNTAIN GIRLS $16
CHECK ROOM GIRLS $15
NO. SIDE CONSOLIDATED, 1105 E. 63D.

COOKS—2nd Maids, Housemaids, Couples, Col. Cooks, housemaids. Go or stay. $10. Linen rm. $5. $55. Hotel PBX. $60. Office and package girl, hosp. $35 r. b. Dining rm. waitress-hospital. $35 r. b. Steno., hospital. $45 r. b. ELITE, 28 E. Jack.

2 WOMEN—School Cafeteria, short hrs. Cook, schl. $50 r. b. Tray girl .....$40 b. Hl. maids .....$50 5 Waitresses .....$15 Bus. maids .....$45 b. 4 Hawks .....$12 Inst. maid..$35 r. b. Fountain .....$18 MORRELL AGENCY, 306 W. MADISON.

HOTEL maids .....$52 Salad girls .....$60 b. Comb. maids $40 r.b. Coffee girls .....$52 b. Col. Cooks, housekp., couples, $50 b. Grocery clerks .....$12 Inst. dn. rm. .....$40 r. b. Waitresses .....$8-$15 Hosp. kitch. .....$40 r.b. Bus. maids .....$45 b. 4 Hawks .....$12 Inst. maid..$35 r. b. Fountain .....$18 MORRELL AGENCY, 306 W. MADISON.

HOTEL maids .....$52 Salad girls .....$60 b. Comb. maids $40 r.b. Coffee girls .....$52 b. Col. Cooks, housekp., couples, $50 b. Grocery clerks .....$12 Inst. dn. rm. .....$40 r. b. Waitresses .....$8-$15 Hosp. kitch. .....$40 r.b. Bus. maids .....$45 b. 4 Hawks .....$12 Inst. maid..$35 r. b. Fountain .....$18 MORRELL AGENCY, 306 W. MADISON.

WAITRESSES' FEE, $3.00.

Groc. clerks $14-$16 Hotel maids $50
Housemaids, $40 Cooks .....$18-$20
UPTOWN EMPLOYMENT, 4750 Broadway.

UNDERWOOD F. F. Biller and complometer. Open S. S. Industrial, 1536 W. 63d-st.

STENO.—Jwsh. bakery clk. maids, inst. cook. Nursemaids, day workers, waitresses. P-r-i-n-c-i-p-l-e—6355 Broadway.

DOMESTIC help, $10 Waitresses $12
Nurses' aide $40 r.b. Hosp. tray .....$40 r. b.
WAITRESSES—ANY SHIFT .....$12 up
Bus. sales, A-1 $16 Second maids
NORTH SIDE EMP. AGCY., 7 S. DEARBORN-ST.

CELESTER HORTON, 310 S. MICHIGAN. 27st-st. Gen. office; radio sec'y.

HELP WANTED—WOMEN.

Employment Agencies.

CHICAGO'S MOST RELIABLE AGENCY.
STENOGRAPHERS.

Positions with good futures.....$70-$100
2 COST CLERKS—Heavy detail.....$75-$85
STENO.-SWITCHBOARD Clothing mfg., $75
2 SWITCHBOARD—General office..$75-$90
5 EDIPHONE OPERATORS
Two to five years' experience.....$80-$100
COMPT. OPER.—Exp. on percntge.$80-$100
COMPTOMETER-TYPIST—2 yrs. exp.....$80
CORRESPONDENT-BILLER—Attr. $75

FACTORY GIRLS
EXPERIENCED AND INEXPERIENCED.
DAYS AND NITES.
CANDY WRAPPERS—ANY EXP.....35c
Punch Press .....$20 Assemblers $16
Rick Press .....$16 Solderers $19
Drill Press .....$16 Inspectors $16
Riveters .....$16 Bench Hands $16
POLISHERS AND BUFFERS.....$16
POWER MACHINE—Day rate.....40c
MACHINE HAND STRINGER.....50c
COIL WINDERS—ALL TYPES.
EVERY JOB GUARANTEED.
SALAD-SANDWICH .....$18-$22
Hosp. maid $35 r.b.l. Hosp. tray...$40 r. b.
Hosp. D. K. $35 r.b.l. Waitress .....$40 m.
INSTITUTION—Girls to learn..$20 r. b. l.

Monarch, 19 W. Jackson
SEE US TODAY.
Be Working Tomorrow.
STENO.—Rapid; loop $110
LEGAL STENO.—Age 25-27.....$100
STENO.-SWBD. OPR.—Age 24-34.....$85
Y. C. BKKPR.-STENO $85
DICTAPHONE OPR.—STENO. $85
COMPT. OPR.-TYPIST—5 yrs.' exp.....$85
SEC'Y-Advt. or sales exp. $80
A/C REC. BKKPR.-TYPIST $75
COST CLK.-TIMEKEEPER—Priz. exp..$80
FAN FOLD BILLER—Elect. mach. $75
ADDRESSOGRAPH OPR.-PROOFRDR.-Oper.$80
CASHIER-TYPIST-BKKPR. $60

CASHIER-HOSTESS, $15
DEMONSTRATOR—No exp.; trav. .$25-$50
CIGARETTE-CHECKROOM—North .....$14+
PANTRY WOMAN—Hotel—City .....$60 R.
5 WAITRESSES—Exp. or inexp. .....OPEN
Ent. girls...$15-$18 Hotel maids .....$50-$60
Domestics.$9-$15r.b. Governess .....$15 R. B.

PACKERS—Any Exp., $20
12 ARTIFICIAL Flower Assemb.—Exp..35c
6 ARTIFICIAL CLOTH Flow. Makrs. 35c
40 POW. MACH. OPRS. Any exp. 35c-50c
A NATIONAL INSTITUTION.
18th Successful Year.

O'SHEA, 64 E. Jackson

Placement Clerk—Our Office.
Mail Clrk., Postage Meter, $65
OPENINGS in all sections of the city for EXPERIENCED OFFICE GIRLS, TYPISTS, STENOS., P. B. X. OPERATORS. Sal. $65 to $100.

FACTORY GIRLS, $13-$18.

RADIO Solderers and Assemblers
COIL WINDERS AND FINISHERS.
PUNCH PRESS. LABELERS.
ASSEMBLERS
6 BINDERY GIRLS—Hand Tipping Exp.
10 POWER MACHINE OPERATORS.
GLOVE OPERATORS AND TRIMMERS.
CANDY WRAPPERS AND PACKERS.
4 BAKERY SALES GIRLS.....$13-$16

Hotel, Hospital Help.
Practical and Undergraduate Nurses.
HOTEL MAIDS. COOK'S HELPER.
LAUNDRESS. DISHWASHERS.
WAITRESSES AND BUS GIRLS.

ALL TRADES AGENCY
343 S. Dearborn, 4th Fl.

STENO.-SECY.—JEWISH. $110.
Dictaphone Operator-Light Steno.....$85
Steno.—General Office—Loop $85
Bookkeeper-Stenographer $85
Underwood Fanfold Biller $90
Typist—Very rapid $80
5 Stenos.—General Office.....$65-$85

10 FACTORY GIRLS.

Any type paper box experience.....35c
BAKERY—Assist shipping clerk.....$15
REAL ESTATE CASHIER & Host. $16 wk.
10 WAITRESSES—Experience .....$8-$12
5 UPHOLSTERY OPRS., $25.
Punch press.....40c Candy Cup Packrs.$14
Kick press .....$19 Candy Solderers...$19
Cake Icer .....$15 Hll. Maids, no ex.$65
Fountain girls .....$15 Wrappers-Packers $15
Hotel maids .....$55 Pantry girl.....$14
Cocoa girl.$40, r.b. Bus girls $14

WABASH, 202 S. STATE

ZINSER PERSONNEL SERVICE.
Underwood Biller.
Key Punch Operator.
Cashier-Bookkeeper.
Stenographer.
Comptometer Biller.
2 Full Charge Bookkeepers.
Stenographer; position in Harvey.
Dictaphone Operator-Stenographer.
Stenographer-Receptionist-Bookkeeper.
Stenographer-Comptometer Operator.
Stenographer, investment experience.
Burroughs and Remington Rand Bkkpr.
Cashier; night hours, near north side.
140 S. Dearborn-st. Rm. 1548.

4 Keypunch Oprs., Nites, $25
FANFOLD BILLER—Elec. Typewriter.$20
FULL CHGE. BOOKKPR. 120.....$20-$30
DICTAPHONE OPERATORS (4).....$80-$90
COST CLERK—Payroll Exp. .....$18-$20
STENO.—Asst. Ofc. Mgr.; west.....Open
STENO.—Retail Exp. $20
STENO.—Asst. Bookcr., Milwaukee...$75
STENO.—Shoe Model $25
STENO. SECY Full char. bkpr. $23

Glader Corp., 110 S. Dearborn

STENO. under 30; Field Bldg $95
COMPTOMETER-RELIEF $120 .....$95
PUNCH PRESS OPER. TG.....$16

Hand Sewers-Expd.....$14.70

LINE WIRER-SOLDERERS $16
FACTORY GIRLS, all lines $12.00

LOOP, 28 E. JACKSON

STENO.-SECY. Loop, $85-$90.
COMPTOMETER OPR., South.....$87
DICTAPHONE-Lite Steno.....$85
STENO.-RECEPT., Loop $85
COST-TIMEKEEPING Printing.....$80
CASHIER Insurance Exp. .....OPEN
LABORATORY TECHNICIAN .....OPEN

CRAIG AGENCY, 209 S. State

FASHION ARTIST, retail exp.$175-$200.
BUYER, infant, child's wear. $110 r.
STENO.-DICTA. loop .....$100.
SWITCHBD. OPER. auto. board exp. $100.
SALES: COATS, FURS; R. to W. $80+
TYPIST, printing cost exp. $75-$80.
SELECTIVE PLACEMENT COUNSEL.
Merchandise Mart, 2100 B. in the Tower.

SECT.—Knowledge bkpn.; univ. ed.....$150
Steno.-Unit; ofc. loop, exp.....$100
Steno.—Gen'l. office; financial $90
E. F. Bkkpr. $80
Typist-order clerk $65
Clerk—Credit dept. $80
Payroll clerk—Some typing $18
CONSOLIDATED, 209 S. State, 11th FLR.

STENO.-LEDGER CLERK. No. 5 days. $20.
STENO.—Real estate or mtg. .....$80.
STENO.—Gen'l. office; multiple; exp. $70.
CASHIERS—Rest. exp.—Attr. $16 up.
GROCERY CLERK—Some experience. $12.
HOTEL MAIDS $40-$60—Hasmids, $16 up
NO SIDE CONSOLIDATED, 1061 Leland.

SINCLAIR-MASTERSON.

FULL CHARGE BKKPR.-STENO. $90
STENO. CLERK—NORTH $70
STENO. CLERK—LOOP $75
120 S. LA SALLE. ROOM 1528.

BURROUGHS Bkkpr., S. W. $100
CPA—Asst. bkkpr., girl ofc., loop $80
BOOKKEEPER, chart exp., 6 days $85
SWITCHBOARD-typist, N. S. $85
Asst. bkkpr.-typist, N. S. $75
BOOKKEEPER-STENO., 5 days. S. Wabash.

CORBOY CALVIN, 20 W. JACKSON.
Commercial and Law Depts.
Best established firms in Chicago.
Many Toptoken positions open.

STATISTICAL Typist, pub. sect. exp.....$90
TYPIST BILLER, rel. swbd. oper., so. loop $90
LEGAL STENO., 25-35, loop $18
UNIVERSAL PERSONNEL, 28 E. Jackson.

WAITRESSES, fountain, cooks, inst., $100-$2 a day; couple, inst. $28, $40 b.; baker, $60; pantry girl, $12; stew, table, $16 r.; $13-r. b. MODERN, 879 N. STATE.

10 COUPLES, $75-$125.
HTL. MDS. Wh.$50|A-1 BSWR. .$8-$18
PARK Empl., Bank Bldg., 6306 College Gr.

HTL. Mds. $50; Waits, $10 tips; 50 domesties, $10-$15n. E. White, 64 E. Walton.

18 MAIDS, Cooks, Laun. Wrkrs., Mangle, Ironer. Englewood Agcy, 5534 S. State.

STENO., 2-4 YRS' EXP. LOOP $20
TYPIST, RAPID BEGINNER, PROT. $75
HAHN-MARTIN. 7 S. DEARBORN-ST.

LONGHAND bookkeeper—Knowl. dandstrand. Business Service Bureau, 8 S. Dearborn.

Test Your Facts

Here are the correct answers to the "Test Your Facts" questions on today's editorial page:

1. [a] Commerce.
2. [b] Bone cavities.
3. [c] Spain and Portugal.
4. [c] 615.

HELP WANTED—WOMEN.

Employment Agencies.

Patent Law Steno., $110.

Sec. [to pres.], abv. avg., W.S., 25-30.$110
Brokerage life ins. steno., loop.....$110
Steno., cord swbd., loop.....385
Steno., 5 ft. 5, receptionist, W. S.....385
Steno., teach dict., 5 day week..$70-$80
Light Steno., swbd., attr., ln., 23-29..$85
Junior Legal Steno., near N. S.....$80
J. F. BILLER, LP., $100.
MOON HOP. BILLER, S. W. $90.
REM. OR U. F. F. BILLER, N. $75.
TYPIST BILLER, DISCOUNTS, $65.
TYPIST, COST EXP., PUBLIC, 5 DAY.
TYPISTS, N. S., RAPID.
Correspondent-Secy., college edu., N. S.,Op.
Dict. Oprs., Lp., N. S., $100.
3 KEY PUNCH OPERS. $85.
N. C. R. FOOD CHECKER, attr. S. S. for FINE PLACE. WILL TEACH. OFFICE WK.
TYPIST, LOOP, $85.
GEN. MOT. BKKPRS. $130.
TYP. BKPR., INS. EXP., $75.
Stenotype Opr., yr. Steno.-Comptom. Opr.

MOLENE, Bankers' Bldg.

TRADE SCHOOLS—WOMEN.

PRACTICAL PLUS QUALITY TRAINING. See for yourself why more girls enroll In Beauty or Body Culture AT

SELAN'S

World's largest, most beautiful schools. Jobs waiting. Enroll for as low as

$3.00 A WEEK

Ask about our special summer rate. Visit, write, phone. Day and eve. classes. MONT.—744 Milwaukee-av. Spa. 0700. SOUTH—6404 S. Halsted-st. Nor. 2900.

Your choice: An ordinary beauty operator or a NATIONALLY RECOGNIZED

MARINELLO

MASTER TRAINED BEAUTICIAN. World Leadership in Beauty Culture.
108 N. STATE-ST. STATE 5057.

De Lee University
OF BEAUTY CULTURE.
Come in and see Chicago's finest school or send for FREE 42 page photo booklet.
30 W. Washington, Cen. 8225

HEIM BEAUTY SCHOOLS.
$65 $2 DOWN
Complete Course. Terms.
MARCEL AND COSMETICS INCLUDED.
Day and Evening Classes.
DOWNTOWN SCHOOL. 6 E. LAKE-ST.
SOUTH SIDE SCHOOL. 936 W. 63D-ST.

UNDERWOOD ELLIOTT-FISHER

ACCOUNTING MACHINE course, enroll any time. Day, evening hours. Evening class starting Sept. 10. Office open for enrollment Thursday, Sept. 5.
105 W. ADAMS, 4th floor. RAN. 4693.

QUALITY TRAINING—NOT QUANTITY. GUARANTEED FOR LIFE.

WILFRED
ACADEMY BEAUTY CULTURE.
9 W. Washington-st. State 5861.

69 YEARS' LEADERSHIP.

E. BURNHAM
SCHOOL OF BEAUTY CULTURE.
140 N. STATE-ST. RANDOLPH 3355.

Allied Beauticians Institute.
$55 Complete Course $55
ONLY $2 PER WK. DAY-EVE. CLASSES.
Free instruments, theory bk. State approved.
5 N. WABASH, 7th floor. DEA. 6815.

ATTRACTIVE GIRLS.
Excellent opportunity for those who qualify for fashion modeling. Sizes 12 to 18. Small tuition fee. Free placement service.
VERA JANE STUDIO.
64 E. Jackson-blvd. Wabash 9332.

JOIN OUR SEPT. CLASS IN BEAUTY CULTURE.
Jobs waiting. Guaranteed salaries. Inquire
MOLER COLLEGE
177 N. State-st. Central 6393.

EARN AS YOU LEARN
Practical and Baby Nursing.
Short course. Special rate. Winthrop School [est. 25 yrs.], 6206 N. Winthrop-av.

MODELS IN DEMAND.
Prepare Now. Buyer Season Soon.
MAILON-PRIEL STUDIOS.
32 W. RANDOLPH. DEA. 3106.

PRACTICAL NURSING.
Complete course, $38; pay $4 down. Enroll now for Sept. 9 class. Day-eve. Clark School, 4825 Montrose. Ave. 7474.

LABORATORY TECHNICIAN.
Dignified profession. Free placement serv. Enter any month. Day and evening classes. Chicago College of Laboratory Technique. 162 N. WACKER-DRIVE. FR. CEN. 3444.

BECOME A FASHION OR PHOTO MODEL
Call or Write for Free Test Chart.
Jo Keith, 14 W. Lake. Dea. 0134

Manicuring Course, $17.50.
JOBS WAITING—LEARN IN 2 WEEKS. Includes Tools. Diploma. Placement Service. Allied Beauticians, 5 N. Wabash. Dea. 6815.

GET into Swedish massage; big demand. Big pay; recent grads. all in good jobs. 17 places to study. Ask for book T. free. The College of Swedish Massage. 30 East Adams-st. Tel. STA. 5313.

HALE SCHOOL
OF BEAUTY CULTURE.
Visit, write or phone for free booklet.
162 N. State-street. Cen. 5007

PRACTICAL NURSING, $35.
$2 dn.; da.-eve. Earn as you learn. Start any Mon. DelHar, 116 S. Michigan. Dea. 6806.

GIRLS-WOMEN—Study CHIROPODY. Uncrowded, profitable profession. Day, evening, part time classes. Northwestern Institute, 201, 17 S. Wabash.

BE A Medical Secretary or Lab. Technician Taught by physicians. Free catalogue. Century College, 30 E. Adams. Fra. 8478.

LEARN COMPTOMETER — Actual working experience; start any time. Free catalog. Century Bus. Col., 30 E. Adams. Fra. 8478.

SWITCHBOARD—Trying included. Learn by actual work on Live boards. Visit. Century Bus. Col., 30 E. Adams. Fra. 8478.

HOTELS call for trained women—Good pay. Learn at home. Write Lewis Hotel Training Schools. Desk 749. Washington, D. C.

STENOGRAPHERS—Complete secretarial or review. Individ. instr. Free client. Catalog. Century Bus. Col., 30 E. Adams. Fra. 8478.

BEST TRAINING AT LOWEST COST. Chicago Academy of Beauty Culture. 87 S. WABASH. STATE 4421.

SWITCHBOARD—LIVE BDS. RECEPTION. Letters prove placements. Many calls. Visit Schl. Field's Annex, 24 N. Wabash. Cen.6647

MELLQUIST School of Swedish MASSAGE. 177 N. State. 19 salons. Cen. 6830.

WOMEN—To train for Apt. Hotel Mgr. Call also free. Hotel Ext. Div., 203 N. Wabash

AMERICAN School of Beauty Culture. 30 E. ADAMS, 9TH FL. CEN. 5446.

BE A POWER MACHINE OPERATOR—DAY or eve. MASTER SCHOOL, 400 S. State.

TRADE SCHOOLS—WOMEN.

CHICAGO COMMERCIAL COLLEGE.
Stenographic, $12 Mo.-Days
3 MONTHS, $30.
GREGG MUNSON PITMAN.
THOROUGH AND INTENSIVE COURSE.
BEGINNERS—REVIEW. Typing, Switchboard—Key and plus. Business English. Office Practice. Business Law.
DICTATION AND TRANSCRIPTION.

SWITCHBOARD, $1
6 LESSON COURSE, $1.
SPEEDWRITING, $15.
COMPLETE COURSE
COMPTOMETRY, $10.
ALL OPERATIONS.
Dictaphone, $2. Exp. university instructors. FREE DEMONSTRATIONS. PERSONAL COACHING. TERMS.

FREE EMPLOYMENT
DAY AND EVENING—Men, Women. Visit, Phone, 127 N. Dearborn. Fra. 4803.

Chicago Business College.
Largest [25 rooms]. Oldest [Est. 18871. Only school with 5 live switchbds. 4 trks.

STENOGRAPHIC
GREGG MUNSON PITMAN.
BOOKKEEPING. CASHIER.
Complete Course COMPTOMETER.

SWITCHBOARD.
6 LESSONS, $1.
Come and see how nice this school is.

SPEEDWRITING.
Here 9 years. Complete in 8-10 weeks. Uses A. B. C.'s Not a machine. Official easiest, quickest; 80,000 Users in U. S. A. Free demonstrations daily. Free placing. 10 university teachers. Home training. Don't be confused—our only school. Catalog free. Lots of calls. Visit. Begin now.
RALPH D. HARRIS B.-S.-M.-A. President. 190 N. State-street. Franklin 4132.

DRESSMAKING—MILLINERY SCHOOLS.

Most Modern—Best Equipped.

Learn dress designing, dressmaking, pattern drafting, millinery or power machine. Day or eve. Enroll here—no regrets. Est. 1902. Free Booklet T. Master College, 400 S. State.

PAY by lesson as you learn—small fee! Remodel hats or make new hats any season. Your Votus School 340 S. Wabash. H

TO RENT—ROOMS—CENTRAL.

CLEAN COMFORT
is yours in this modern club for men. Radio phone, running water or bath in every room. Free athletic section. 30 W. CHICAGO-AV. Lawson Y. M. C. A. Whitehall 6211.

$4.00 WEEKLY $4.00
Live in loop; save time, money. Lge., airy rms., baths, shwrs.; plenty of clean linen. WESTON HOTEL, 355 W. MADISON-ST.

ATLANTIC HOTEL.
Clark at Jackson. 400 rooms. $1.50 to $3 Special weekly and monthly rates. Known for Good Food. Moderate Prices.

The Midland, 172 W. Adams.
$8.00 WEEKLY—PRI. BATH, SHOWER. Newly dec. In heart of loop. State 3085.

TO RENT—ROOMS—SOUTH.

COTTAGE GROVE, 6500, 2d—Nicely furn. frt. rm.; priv. fam.; exc. trans. Mid. 1745.
DORCHESTER, 5311, 2D—Frt. rm., newly dec., new bed; 8 mins. to loop, I. C.; all tr.
HYDE PARK-BLVD., 5490—Hotel Cecil. Light rms., $5 wk.; shwrs.; I. C., bus, surf.
KIMBARK, 6414—Lg. frt. rm.; well furn.; tw. beds; inn. spr. matt.; quiet;I.C.,L.Reas.
KENWOOD, 6357—Lge., lt., well furn. rms., suit 1 or 2. $3.50-$4. I. C., L., surf. trans.
NORMAL-BLVD., 6400—ENGLEWOOD 3700. NORWOOD HOTEL. New double inador bed, adjoining bath. All trans.; cafe; $6 week; also kit. apts.
WOODLAWN, 8057—Priv. res., bright rm., innerspring mattress; home priv.; I. C.
KEEP IN CONDITION. Extensive equipment for keeping fit is included in the monthly room rates of from $4.50 to $6.00 weekly at the Englewood Y. M. C. A. Two gyms, swimming tank, handball courts, health examinations, etc., at no extra cost. 6545 S. UNION-AV. WENT. 2670.

LIVE AT THE "Y."
All club facilities; conv. to everything; I. C., bus, surf. Full 24 hour service; sgl. rooms, $5 to $7 wkly.; double, $4.50-$6. HYDE PARK Y. M. C. A. 1400 E. 53d-st. FAirfax 5300.

SOUTHLAND HOTEL.
Newly furnished and redecorated. rms.; private baths; $6 week and up. $1.50 day up; complete hotel service. 1330 EAST HYDE PARK-BLVD.

Hotel Rooms.
PARKLAND HOTEL.
Guaranteed biggest room value in city. $5 week. Perfect service, transportation. 1550 E. 63d-st. At Jackson Park. Phone Plaza 2710.
LAKE PARK, 3920—Lge. rms.; face lake; $3.50 up; all transp.; fur. apts., $7 up.
56TH-ST.—1321 E. 10th flr., for gentleman, room with semipriv. bath. Hyd 7972.

TO RENT—ROOMS—NORTH.

CEDAR-ST., E., 61—Canterbury House. Single and double rooms, $5.50 to $11. Walk to loop—½ blk. bathing beach.
CHESTNUT, E., 195—Slp. rooms, $4.50 wk.; monthly rate; walking distance to loop.
CLAREMONT, N., 7433—Light, nice furn., quiet rm. 1 or 2. Brd. opt. Nr. tran. Thill, 3d.
CORNELIA, 658—Lge., light rm.; sma. apt. for mid. aged empl. lady. Kit. privl., $5.
ERIE, E., 215—Fairfax Hall Girls club; attr. slp. rms.; bkfst. opt.; nr. lp. $2.50-$5.
FULLERTON-PKWY., 634—Large front rm., private lav.; large closet; modern home; exc. tran.; nr. pk.; perm.; refs. Lin. 1851.
HERMITAGE, 4530, 2D—Clean, airy rm., nr. bath, priv. fam.; all trans; gents; $2.50.
JR. TERRACE, 818 [4300 N.]—Nice comf., warm r.; pri. ba.; all tr.; pri. fam.; reas.
KENMORE, 5342—Nice rm. for 1-2; adj. bath; lg. closet. Mod. pri. home. All tr. Lavin.
MALDEN, N., 4602—Lge. frt. rm.; run wat.; adult fam.; all trans.; $4; bus. man pref.
MELROSE, 523—Dbl. front rm.; r. w.; 2 men; Gentile; with pri. fam.; all tr. Barry.
MELROSE-ST., 458—Lg., beaut. furn. frt. rm.; run. wt.; h. w. ht.; refined hm.; $6.
SCHILLER, 50 E. [1400 N.]—Except. beau. studio rms. for girls; nr. lake. Del. 5472.
SHERIDAN, 803—Sgl.-dbl. rms.; attr. furn.; ex. tran.; kit. privl.; reas. Patton. Lak.1251.
WABASH, N., 820—Rms., $2.50 up; new. dec.; bath, shwrs.; walk. distance from loop.
WILSON, 908—Outside slpg. rms., $3 up; hskpg. rms., $4; lg. 2 r. apt.; refg. All tr.

Sheridan Plaza Hotel
SHERIDAN-RD. AT WILSON. 400 rms., with bath, $1.50 to $3.00. Weekly and monthly rates. Ph. Longbeach 1900.
NORTH-AV. Y. M. C. A. Near lake, Lincoln Park, and L. Clean, comfortable rooms as low as $3 week dbl.; single, $4.25; many privileges. 1508 N. Larrabee-st. MOHawk 2603.

$6 WEEK UP, DAILY $1.50
ALL ROOMS WITH PRIVATE BATHS. WINDALE HOTEL. 6019 Winthrop-av.
FRONT rm., adj bath—½ blk. Drive; priv. fm., brkfst. prv.; empl. ldy.; ref. Well. 2134

Hotel Rooms.
CLARK, N., 2026. LINCOLN 1840 NEW BLDG., OPPOSITE LINCOLN PARK
HOTEL CLAYTON,
800 MOD. ROOMS, BEAUTYREST BEDS. ATTRACTIVE LOW TRANSIENT RATES. $5 UP—PER WEEK—$5 UP. FREE RADIO. 10 MIN. TO LOOP.

BUENA TERRACE HOTEL
Attractively furn. 2 and 3 rm. kitchenet apts.; compl. hotel service; all transp.; schls., churches, shops; $45. 4246 Sheridan.

$5.00—WEEKLY—$5.00
Newly dec. with modern furn., gd. trans., large, airy rms.; full 24 hour service. STRATFORD HOTEL. 4131 SHERIDAN.

$5.00 PER WEEK.
Newly decorated; all rooms with bath and shower; airy rooms; excellent transport. PARMENTER HOTEL, 5012 WINTHROP.
CALLED AWAY—WILL SUBLET. SACRIfice nice sgle. furn. rm. High grade Streeterville residential hotel. Submit good refs. ADDRESS Y B 81, TRIBUNE.
$5.50 WEEKLY, $1 DAILY. Northmere Hotel. 4943 Kenmore. Lon. 4234. All rooms shower or tub. Bus, L, surface.

TO RENT—ROOMS—NORTHWEST.

ALBANY, N., 2113, 1st—Modern single rm. for girl; h. w. ht.; pri. home; good trans.
HUMBOLDT-BLVD., 2000—Nice lge. room with gd. closet. Gd. trans. Gents. Bel. 1845.
MODERN CLUB—Many rooms with running water and bath. Gym., swim, air conditioned dining rooms; 24 hour service; parking lot. Near public evening high school and junior college. 12 minutes down town via railroad. Rates begin at $4.50 weekly, lower by the month.
IRVING PARK Y. M. C. A.,
4251 Irving Park-rd. Pensacola 1400.
NEAR Albany Park—Large, light room for lady or gentleman employed. Irv. 2934.

TO RENT—ROOMS—WEST.

ROOM and BATH, $5 WEEK.
Huge, airy rooms; bath, showers; enviable Blvd. location. Beautifully furnished, decorated, carpeted. Conv. trans. 24 hr. serv. UNDER NEW MANAGEMENT. COOLIDGE HOTEL, 2950 W. JACKSON.

LIVE AT SEARS Y. M. C. A.
Nicely furn., sgl., $4.25; 24 hour service. Tennis courts; swimming. All transp. 820 S. KEDZIE-AV. NEVADA 3800.
LONG-AV., N., 605—Clean fr. rm., nice furn. Pri. res. All tr. Gent. pref. Aus. 3377.

TO RENT—HOUSEKEEPING ROOMS.

South Side.
BERKELEY, 4219-21—1 rm. Pullman kitnts. refrign., $5. Sleeping rms., $2.50 up. All newly decorated. Cor bldg. Gd. transp.
BLACKSTONE, 6030-32—Attr. 1 r. kit. apts. Well furn.; dec.; refr.; all tr.; $4 up.
CORNELL, 5321—Attr., well furn. 3 room apt.; private bath, refr.; adults; I. C., bus.
DREXEL-BLVD., 5000—Light 1-1½ rm. kit.; new dec.; refr.; slpg. rms.; $2.50 up; all tran.
DREXEL-BL., 4743—1-2 rm.; clean; Pull. kitnt. apts.; $18-$32.50 mo.; adj. ba.; hmlk.
ELLIS-AV., 6334—1-2½ rm. kitnt. apts.; elec. refg.; just dec.; A-1 trans.; reas.
GREENWOOD, 4400—Clean, well furn. 1-2 rm. apts.; $3.50 up. Gd. trans. Adults.
GREEN St., 7823—2 nicely furn. lght. hskng. rms.; stm. ht. elec. refrig.; reas.
HYDE PARK-Blvd., 1411—Lge. frt.; new dec.; kits. $4 to $5.50; lin., gas.; I. C.; 9 min. lp.
INGLESIDE, 6334-36—Nicely furn. Pullman kits.; refrigeration opt.; all tr.; $5-$7.
INGLESIDE, 6026—$2.50; $3.25; $3.75; $6.50; $7; 1-2 r. kits. Slp. r. Com. fur.; rdo.
KENWOOD, 6240—2 rms., new. dec., frt. and rear kit. apts.; refr. $6.50 up; 1 rm. $3.50.
KIMBARK 6621—Front 3½ r. kit., bedroom. priv. bath, refrig; adults; bl. I. C. $12.
KIMBARK, 7426—Unusually nice 1-2 room kits.; all sunny; neatly furn.; $6 up; I. C.
LAKE PARK, 4919—Clean 1-3 rm. kit.; pri. bath; $5 up; refrig.; slpg. rms.; all transp.
LAKE PARK—3610, 2 nicely furn. lge. frt. rms., refrig., $6.50; 2nd wk. free. adults.
UNIVERSITY, 6543—3 large rooms; extra bed; adjoining bath; refrig.; porch; $10.
UNIVERSITY, 6159—2 pch.; also 1 r. w.; refg.; closet. Reas. Other $4 up. ofc. bell.
VERNON, 6215—2-3 rm. apts.; white only; Frigidaire; free gas, elec.; weekly rates.
YALE, 6449—1-2-3 rooms; light, modern; beau.; furn.; gd. trans. COMPARE! $3 to $9.
1 COZY rm. kitch. for discriminating couple or woman, studio couch; $20 mo. 6401 Stewart-av. Free gas, light; nr. transp., churches, stores. See MRS. ROSENQUIST.
65TH-PL., E., 1421—2-2½ rms. apt.; beautifully furnished decorated; refrig.; linens.
69TH-ST., W., 623—1-2 rm. apt.; elec. refr.; inador bed, priv. bath. $5-$10. Nor. 1800.
1 OR 2 attract. furn., quiet rms.; shr.; kit. if desir.; I. C. and surf. Reas. Pla. 8551.
DO YOU WANT TO SAVE ON RENT? 1½ and 2 r. kit. apts.; Frig.; I. C. Atl. 9248.

TO RENT—HOUSEKEEPING ROOMS.

North Side.
ALDINE, 517—1½-2 rm. kits.; newly furn.; refr.; also sleep. rms. Reas. All trans.
BELDEN, 1057—1, 2, 3 rm. kitnts. Frig.; some priv. bath, $3-$7.50; also slpg. rms.
BERTEAU, 1721—Cozy sgl. housekpg. studio rms., stm. ht., $3.50-$5. Buc. 3815.
BRIAR-PL., 614—3 rm. bsmt. apt., pr. bath, new. dec., nice. Lgt. adults; $7.
BROADWAY, 4040—FRONT KITNT., $3.50. Pullman kitchenette, $4. Two rooms, $6.
BUENA, 755—Cor. Clarendon; 53 bus; beau. 1-2½ rms.; pri. or conn. bath. Frig. $6-$9.
CLARENDON, 3950—2 rm. apts.; elec. refr.; 1 rm. apts., $4.50 to $5.50; clean, quiet; ref.; mo. rates; bus, L, surf.; near lake.
CLAREMONT, 3746—Lge. basemt. rm., kit., shwr., gas, elec. furn., $18 mo. Irv. 7139.
CLARK, N., 2330—Mod., compl. furn. 2¼ rm. kitnts., Frig.; 15 min. loop. Suit. 3, $8.
DEARBORN, N., 1344—1 rm. kitnt. apts.; except. cln., attr. and reas.; nr. lake, loop.
DEMING-PL., 538—One room kitnt., $5.50. Two rooms, $7.00.
DEMING-PL., 454—Single rms., quiet, clean, homelike; gd. trans.; reas. Bergman.
DIVERSEY, 935—2 and 3 rm. apts.; priv. bath; Frig.; exc. trans.; reas.; nr. lk., park.
ELAINE-PL., 3430, nr. Roscoe—Attr. 3½ rm. apt.; newly decorated; suit. 4. Also 2½.
KENMORE, 4618—KENMORE APT. HOTEL. 1-2 room kitchenettes, $5 to $10 week.
KENMORE, 4132—3 rm. bsmt. apt., bath, $7.50; 2 r., pr. ba., $7. With refr., $8.50.
KENMORE, 4244—Front 1 and 2½ r. kits.; frig.; also 2 rm. apt. Good trans. Reas.
KENMORE-AV., 4011—2 rm. apt.; refrigeration; shower; adults; all transp.; $6.
KENMORE, 4933—Beau. furn., new. dec. rm. with kitnt.; elec. refrig.; adults only.
LAKESIDE-PL., 809—2½ rm. frt. apt.; priv. bath, Frig.; adults; also 1 rm. kitn. reas.
LA SALLE, N., 1525—Nr. Linc. Park, beach; sgl.-dbl. hskpg. rms.; r. water; $2.50-$5.
MAGNOLIA, 4532—1 and 2 new. dec. lg. frt. rms.; ex. beds; refg.; all tran.; $5 up.
MAGNOLIA, 4845—1-2 rooms; newly decorated; nicely furn.; all transportation.
MAGNOLIA, 4441—Conv. 1-2-3 rooms, nicely furn.; new. dec.; elec. refrig.; all trans.
ORCHARD, N., 2829—2 r. apt., $5.50; 2 r. frt. apt., $6.50; sgl. r., $3; gd. tr.; nr. Lin. pk.
RACINE, 4441—1 rm. Pullman kitnts. for men, $4 up. Live chpr., cook own meals.
ROSCOE, 717—1 rm., well furn., pullman kitnt., refrig. Suit. 2 employ. Adults only.
SHERIDAN, 4723—Attr. 1-2 rm. kits.; newly furn. and dec.; frig.; maid serv.; reas.
SHERIDAN, 672—1 rm. kitchenettes; $4.75 and up; good trans.; near park.
SHERIDAN, 5016—Well furn. 1 rm. kitnt. apts., G. E. refrig. Also slpg. rms.; reas.
ST. JAMES, 459—2500 N., blk. Linc. Pk.; nice. fur. lg. 1-2 rs., $3.50 up; 3 r. bsmt. $7.
WABASH, N., 850—1, 2, 3 rm. kitnts., newly dec., $3.50 up; sleeping rooms, $2.50 up.
WILSON, 936—4 rms. with 2 bedrms., Frig., frt. hskpg. rms.—$4.50 up; also slpg. rms.
WINTHROP, 4844—1, 2½ bedrm. apt.; refr., porch; redecorated; gd. trans. Edg. 2606.
WINTHROP, 4835—3 room apartment; newly decorated; nicely furnished.
WINTHROP, 4857—1 room front kitchnts.; refrig., new dec.; slpg. rms., $3.50-$6; gd. tr.
2 MOD. RMS.—Lrg. liv. rm. and bedrm., pri. entr., lav., kit. priv., elec. refrig. Del. 4913.

West Side.
CALIFORNIA, S., 11—Front rm. opposite bath; steam; closet off hall. $3.50.
OAKLEY-BLVD., 6, S.—3 rm. furn. apt.; 2 rms. $5; 1 rm. $2.50-$3; slpg. rms. $2.
ROOSEVELT, 1752—Nice furn. 3 rm. frt. apt. N. D. pri. ba., refrig. op; B. trans. $8.50.
WASHINGTON-BLVD., 1361—Sheldon Apts New. decor. 2-3 rm. fur. apts., adj. bath; $5 up. All conveniences. H. w. always
WASHINGTON-BL., 2837—2 new, furn. rooms; front; linens; real kitchen; $8 week.
WASHINGTON-BLVD., 2147—1 or 2 rm. kit. apts.; priv. bath; refrig.; $6.50-$8.50.
WASHINGTON-BLVD., 2673—Newly furn. 1, 2, 3 rms.; refrig.; also slpg. rms. $3 up.

BOARD AND LODGING.

South Side.
ELLIS, 5016—Attr. frt. rm., run. wat.; priv. res.; exc. meals; gd. trans. Ken. 1861.
MINERVA, 6509—Cheerful, outside rms., lav. Congenial surr., exc. hm., table. All trans.
NICELY FURN.—Refined home for young people; fine meals; reas. I. C., L. Mid. 4979.
1111 E. 62D-ST., 2d apt—Board and room; home cooking; gd. transp.; $6. Fai. 8543.

North Side.
DEARBORN-PKWY., N., 1505—Single room for girl in private home. Excellent meals. Complete service with laundry. Reasonable.
SHERIDAN, 5643—Hse., frt., dble., sgle., pri. fam.; bch.; ex. mls. All tr.; reas.Sun.9319.
WOLFRAM, 830—Gentleman; sgl. rm.; good home; excel. meals; all tra. $8. Buc. 3294.
ACCOMMODATIONS suitable 1 or 2 persons. Home cooked meals; ideal location. Complete service; attractive rates. PALAIS BROMPTON HOTEL. 528 Brompton-pl., 3540 N., at Lake Shore.
AIRY rm.—Ex. meals, plain lndry. 1-2 men or cple.; Edg. Bch. L. $7-$8. Ref. Sun. 3632.

Northwest Side.
IRVING PARK, 4434—Rm. in lge. home; suit. 1-2; exc. meals; good trans. Pen. 0621.

West Side.
MONROE, W., 5326—Room, board and laundry with real home comforts. Col. 2880.

Convalescent Homes.
A REAL HOME. EXC. CARE AGED, infirm., mental. As low as $10 wk. Mid. 1605
QUIET HOME—Good food; nurses' care for conv. or aged. Address L F 354, Tribune.

Country.
WANT—Brd. and rm. on farm for gentleman. Rog. 0788. McIlveny. 1415 Jonquil-terr.

Children.
JUNIOR HALL. A Residence and Day School FOR SMALL CHILDREN. Boarding rates starting at $32 per month. Day School rates, starting at $9 per month. 5817 No. Kenmore. Edgewater 3223.
WILL BOARD child—Parent optional; near school. Private family. Mansfield 5430.
NURSE'S CARE—Priv. fam.; home training; for child under 3; parent opt. Rad. 9277.

WANTED—TO RENT—ROOMS.

EMP. woman with 2 wirehair dogs, 1 or 2 unfurn., heated rms.; kit. or share apt. or bung. No. side. Address S 457, Tribune.
YG. LADY empl. des. bdrm. in priv. fam; N. S., nr. L. Ph. E. Wilson, Oak. 6145

HOTELS AND APARTMENT HOTELS.

The COMMONWEALTH
OVERLOOKING LINCOLN PARK. All outside, newly furnished rooms with bath. Dining room, valet, garage. $9 PER WEEK UP. DIVERSEY-PARKWAY, JUST WEST OF SHERIDAN-ROAD. DIVERSEY 9805.
NEWEST firepr. bldg.—Near loop, lake, park.

MARK TWAIN HOTEL
All rms. priv. tub, shower, free radio and elec. fans. Attr. wkly., mo. rates. Gar. serv. DAILY, $1.50 AND UP. 111 W. Division-st., cor. Clark. Mich. 7150.

ALL NEW FURNITURE.
BEST VALUE IN SOUTH SHORE. Spacious 2 room apts.; rich 18th century furnishings; 24 hour hotel service. Free swimming pool; reasonable rates. 6731 JEFFERY.

DEARBORN PLAZA
KITCHENETTE APTS., $12.50 WEEK UP. SPECIAL MONTHLY RATES. Rooms, $9 per week; daily $2.50 up. Walking distance to the loop. 1032 N. DEARBORN-ST. WHI. 6464.

CRILLON HOTEL
UNDER NEW MANAGEMENT. All new furnishings and decorating. Private tile bath. $7.50 weekly up. $1.50 daily. 1258 S. MICHIGAN. CALUMET 6700.

SHELDRAKE APT. HOTEL.
OVERLOOKING LAKE AND PARK. Lge., beau. bedrm. and kt. apts.; $40.0 up. Comp. serv.; free parkg.; bus at door 4520 CLARENDON. LONGBEACH 8600.

WELLINGTON ARMS
2970 SHERIDAN-ROAD. 1 to 5 room apts.; furnished and unfurnished; $40 up. Bittersweet 4600.
$5 WK.—RUNNING wtr.; $7, private bath. 200 comfortable, freshly decorated rooms.
THE SARATOGA HOTEL, 25 S. DEARBORN. "IN THE LOOP."

830 S. MICHIGAN HOTEL.
Live in this 7 story modern fireproof bldg. Walking distance from the loop. $6 PER WEEK. $1.50 PER DAY.

WEDGEWOOD HOTEL.
All outside, nicely furnished rooms with bath; dining room; valet; near Chi. U. and I. C.; $9 up. 6400 Woodlawn. Fai. 5800.

$6 UP WEEKLY $6 UP
Daily $1.50 up sgl. All private baths. Coffee Shop. Parking Lot. Exc. Trans. PERSHING HOTEL. 6400 COTTAGE GR.
1521 SHERWIN-AVENUE
2½-3 rm. bedrm. apts., $65-$80; compl. maid serv., roof gar., game rm. Mgr. on prem. She. 1536. Hogan & Farwell, excl. agents.
BUENA PARK HOTEL.
4149 Broadway—350 newly furn. outside rms., $5.50 wk. up; L, bus, st. car at door.
STEVENS HOTEL, MICHIGAN AT 8TH. FOR INFORMATION PHONE WAB. 4400.
CHELSEA HOTEL, 920 WILSON-AV.—Rooms as low as $5.50 a week; $1.50 daily.
STORY HOTEL, 2115 Sedgwick—Lincoln pk., bus, car; $5 week; special monthly rates.
OLYMPIC HOTEL—$5.50 WK., $1.50 DAY ALL RMS., BATH. RAD. 1015 N. CLARK.
PLAZA Hotel—Clark-North-av. at Linc. Park; 500 rms.; baths; lge. suites; apts. for groups.
SHORE CREST Hotel—420 Wrightwood. Kit rms. and bath; overlooking lake. Div. 4800.

HOTELS AND APARTMENT HOTELS.

ANNOUNCING GRAND OPENING NEW MAYFLOWER HOTEL
6125 KENWOOD-AV.
*NEWLY DECORATED
*REFURNISHED
*RECARPETED
*BEAUTIFUL LOBBY.
Same Reasonable Rentals Prevail.
We Invite Your Inspection.

LINCOLN PARK ARMS
OVERLOOKING THE LAKE.
1 Rm. Kitch.....$45 up
2½-3 Rooms.....$80 up
TWIN OR DOUBLE BEDS.
Also Hotel Rooms, $2.50.
Weekly Rates, $12.50 Up.
SUN BATHING ON ROOF GARDEN. Beautiful flowers—deck chairs, comfortable lounges—The aviary with the finest collection of exotic birds. Commissary. Excellent dining room. 20 minutes to Loop.
2738 Pine Grove. Lin. 1400.

FOR SMART ECONOMY CONSIDER THE
HOTEL WACKER
111 WEST HURON-ST.
700 North on Clark. A few minutes' walk from loop. New 12 story fireproof building. 300 comfortable rms. with priv. baths. Simmons beds.
From $7-$8-$9 Weekly
$28-$32-$36 Monthly
DAILY RATES, FROM $1.75. PHONE SUPERIOR 1386. Remember Wacker Rooms Are Better Rms.

Montrose Beach Hotel
1-2-3 RM. APTS., $35 UP.
$2.50 up daily; $10.00 up weekly. Soundproof; elegantly furn.; free radio, refrigeration. Coffee shop. Garage. Sun cabanas and roof solarium. 24 HOUR HOTEL SERVICE. 925 Montrose-avenue. Bittersweet 7700.

Fort DEARBORN Hotel
[CORNER LA SALLE AND VAN BUREN.] Modern fireproof 18 story hotel. 550 rms. New furn., decorated; complete hotel serv.
$6.50 Weekly, $1.50 Daily.
[Opposite La Salle Street Station.]

Hotel Home on the Park.
THE WEBSTER HOTEL is fashionable, conveniently located—yet reasonable in cost. Beautifully furnished rooms, $45 a month. Excellent cuisine. WEBSTER HOTEL, 2150 N. Lincoln Park West.
5547 KENMORE. LONGBEACH 7040.
HOTEL COMMODORE
SINGLE $8 WK. DOUBLE $9 WK. All rooms with tub and showers. Newly furn., complete hotel service; coffee shop.

APARTMENTS AND ROOMS TO SHARE.

WANTED—Couple to share completely furnished bungalow; fine location; garage; no children. Owner. 6138 N. Claremont.
SHARE 5 rm. oil hea apt., with couple. Beau. furn., nr. I. C. surf. $30 mo. Pul. 7865.
YNG. woman will share with same attr. apt. 2800 N.; by park; ref. exch. Bit. 4630.
MOTHER, son draft age, want home with far s. s. fam., nr. trans. Address Y 299, Tribune.
WILL share 5 rm. furn. apt. with couple. Call aft. 8 p. m. Arm. 5504.
YNG. bus. woman shr. 2 rm. apt. with same; I. C., nr. lake, reas. Kenwood 2374, eves.
APTS. TO SHARE—Room and board serv. Room Rental Serv., 30 E. Adams. Sta. 9446.

TO RENT—HOUSES.

South Side.
1344 MADISON PARK.
9 room house; 2½ baths; oil heat; 2 car garage; yard; trans., I. C., bus and surface; reasonable rental. Drexel 2732.
6607 UNIVERSITY—6 rm. house, autom. h. w. ht., elec. refrig., gas stove, gl. pch., gar.; excel. trans., nr. schools; reas. Hyd. 8815.
SPACIOUS, airy 6 r. apt., 2 baths, solarium, garage, steam ht.; nr. I. C., shopping centers and schools. 6916 Paxton-av.

North Side.
707 W. HUTCHINSON-ST., N. 4230. On residentially zoned street only 225 ft. to Lincoln Pk.; a 7 rm. brk. bungalow; 2 baths, sun porch; h. w.-oil; newly decorated; vacant; garage; low rental. Y. A. Mingers. Ofc. Whi. 4560; res., Del. 7981.

Suburban—North.
NORTH SHORE houses and apartments. McGUIRE & ORR, Evanston. Rog. 3213.

Suburban—Northwest.
7 RM. hse—Oil ht., refgr., stove, shwr. in basmt.; dec. to suit. 218 East-av., Park Ridge. Ran. 8755.
CRYSTAL Lake Estate—See our ad under "R. E., Suburban, N. W." Claude W. Morris.

Suburban—West.
CORNER bungalow—Suitable for 2 families. 5 rms., bath; 2 pchs. 1st fl. 3 rms., bath. 2d fl. $80 a mo. 946 S. Kenilworth, Oak Park. Euclid 9543R.
OAK Park—Oct. 1; 6 rm. frame; gar.; furnace ht.; nr. tran.; $65. Owner. Lon. 6072.
7 RM. brick colonial—Gd. loc. and transp. 1249 Prairie, Downers Grove. Lin. 0683.

TO RENT—FURNISHED HOUSES.

BEAUTIFULLY furn. 6 rm. home—Grand piano; screened pch.; $100. Winnetka 269.

WANTED—TO RENT—HOUSES.

5-6 RM.—Suburban; reliable tenant; no children. Erle Ross, Whitehall 8080.
SMALL home in suburb: W. or N. W., nr. transportation. Address Y 422, Tribune.

TO RENT—APARTMENTS—GENERAL.

BETTER APARTMENTS.
2¼ to 6 rooms in choice loc.; mod. dec., fast trans. $32.50-$150. Central 3338.

TO RENT—APARTMENTS—SOUTH.

General List.
Choice Oct. 1st Selections.
7616 Colfax—4 rooms now..........$47.50
6512 Harvard—2½-4 rooms..$37.50-$47.50
6600 Stewart—2½ rooms..............$35
Englewood 3000. Agent on premises.

2-3-4 RMS., $40 TO $65.
1 block to I. C. and shopping district. 6942 JEFFERY-AV. Butterfield 3174.
2½-3½ AND 4 ROOMS—7130 Merrill-avenue. Free gas, refrig.; nr. I. C. transportation.
6648 MARYLAND — 2 and 5 ROOMS. ELECTRIC refrigeration. See Mrs. Hill.
KENWOOD, 5519—2 and 4 rms., furn. or unfurn.; free gas and light, $16 to $35.
4463 WOODLAWN—3½-4 lg., lt. rs., $37.50; 6 or 7 lt. rs., $55; refg.; nr. lk., I. C., L. surf.
3-4-5 RMS.—$27.50-$35-$37.50; h. w. heat; refr. 5317 Maryland; 1 bl. E. Cot. Gr.

1, 2, 3, 3½ Rooms.
CHOICE 2 RM. APTS.
Living rm., inador, dinette and kitch.; free refrig.; light wdwk.; new stoves.
6850 RIDGELAND-AV.
3½ RMS.—REDUCED RENT. $42.50 up. Free refrig., gas; bus at door. 2 blks. "L" 4336 Drexel. Oak. 4951.
1½ RMS.—LARGE DRESSING closet. Free refrig., gas; bus at door; 2 blks. "L" $27.50. 4336 Drexel. Oak. 4951.
7202 JEFFERY-AVENUE, 1st—3½ rooms. Bedroom and inador bed; 1 block from I. C. $45.00. R. M. O'BRIEN & CO. 111 W. Washington-st. Rand. 3062.

2207 E. 75TH-ST.
1 and 2 rooms; newly dec.; free gas and refrig.; $32.50-$37.50. Agent on premises.

1-2-3 ROOMS, $27.50 UP.
4721 Ellis-avenue; cross-ventilation; near bus, I. C., surface. Manager on premises.
BERKSHIRE APTS., 7000 EAST END. 3 rms. $40-$50; gas, refrig.; incl. canvas walls; elevator; I. C. trans. Dor. 7934.
1023 E. 47TH-ST.—1½ rms., free light, gas and refg., $27.50. Franklin 0353.
6934 CLYDE—Mod. 3½ rms.; extra inador; table top stove, $42.50. Central 4909.
8128 INDIANA—3½ ROOM APTS.; LARGE light rms.; inador bed; shower; free gas.
1-2-3 RM. New dec. apts.—Free lt., gas, ref. Rent $25-$45; nr. I. C. 4719 Kenwood.

4, 5, 6, 7 Rooms and Larger.
7125 PERRY, 2D—6 room, $45; garage included, 2 apt. bldg. Dorchester 0700.
4530-38 DREXEL—9 rooms, 3 baths. Beautiful building; canvas walls.
7555-57 SOUTH SHORE-DR.—4-5 rms.; lge., light; choice loc.; exc. trans. Sag. 5285.
4 ROOMS—Furnace heat, $32.50. 2825 E. 78th-st., 2d; near I. C. Dor. 0700.
5549 INGLESIDE—4 rm.; sun por.; inador; refr.; nr. U. of C. Orr Realty, 1315 E. 53d.
5 RMS., sunparlor, glazed sleeping porch; Gentiles; adults. 5641 Maryland.

TO RENT—APARTMENTS—SOUTH.

4, 5, 6, 7 Rooms and Larger.
2860 E. 76th-st. AT THE LAKE.
4 and 5 Room Apts.
FIREPROOF—ELEVATOR PARQUET FLOORS. STRICTLY MODERN. AGENT ON PREMISES.

VISTA HOMES.
5844 STONY ISLAND-AV.
4-5-6-7-8 ROOM APTS.
DOORMAN—ELEVATOR—GARAGE. A BUILDING OF HOMES. Facing beautiful Jackson park and conveniently located to all transportation. HOGAN & FARWELL, INC. EXCLUSIVE AGENT. Representative on premises. Dor. 2717.

4900-18 Drexel-blvd.
S. W. CORNER 49TH-STREET.
5 ROOMS—1 AND 2 BATHS.
$77.50 TO $82.50.
Free refrigeration. Thru ventilation. Filtered water at constant pressure. Fireplace; canvased walls; driveway. SEE JANITOR AT 4916 DREXEL, OR GEORGE S. LURIE CO. FRA. 0370.

THE CLOISTERS
DORCHESTER AT 58TH. Offers the most unique family living unit in Chicago. 7 rooms, 3 baths; all centered about a lovely gallery. No long hall. Fireproof; elevators; wood burning fireplace; $150. Restricted. Midway 5811.

5021 WOODLAWN-AV.
LUXURIOUS APT. 9 ROOMS, 3 BATHS. WOODBURNING FIREPLACES, BUTLER'S PANTRY, ETC. LARGE, LIGHT ROOMS. Call Hallberg, Hyd. 1953, or Wabash 7788.
7 ROOM DE LUXE APARTMENT. 6836 CRANDON-AVENUE—2D. All large, light, outside rooms. Attractively priced. GLATT & PRICE. 6826 Stony Island-Ave. Dorchester 8800.

1st Apt., 4730 ELLIS.
Unusual 7 rm. apt.; 3 baths; all modern appointments; large living and dining rm. across front; $90. See janitor. Jani. 4715 Ellis, basement, or Atlantic 3780.

6732 CRANDON-AV.
DE LUXE APARTMENT.
6 rooms; 2 baths, front and rear solarium, breakfast room, garage.

CHOICE 4-3½ ROOM APTS.
2315 E. 70th. Well laid out; lge. closets. Roll-away bed; comp. dec.; white woodwk., sanded flrs., built-in tub, shwrs., new stove, lino.; I. C. trans. Now $55-$67.50.

Choice 6 Rms.—Hyde Park.
5335 Kimbark. Private front and rear porches; well arranged; thru vent.; tastefully dec.; white woodwork; linoleum. Now $67.50. Central 3338.

5454 KIMBARK-AV.
4 ROOM APTS. DECORATED TO SUIT; NEW STOVES. AGENT ON PREMISES.

4-5 ROOMS—DE LUXE.
7001 Clyde-av.; beaut. arr. apts.; lge. solarium; comp. dec.; built-in tub, shr.; new rge., refr.; nr. I. C., shops, schls. $55-$70.

The Cloisters. Midway 5811
58TH AND DORCHESTER. 4 TO 8 ROOMS. Woodburning firepl.; elevators; restricted.

6 ROOMS.
Light on all sides, white woodwork throughout; new table top stove. Real home atmosphere. Barg. $60. 7956 Wabash-av.

CHOICE 5 ROOMS.
1717 E. 67th-st. Large, light, airy; private front porch; white woodwork; all trans., shops, theaters, park. $62.50-$70.

5700 KIMBARK.
4-5-6 ROOMS; well arr. apts.; white trim.; U. of C. dist. Choice tenancy. $50-$85.

7753 CONSTANCE
De luxe 6 rms., 1st; canv. walls; 2 baths, shower; 1 blk. high schl.; gar. Reg. 2304.
5 RMS. AND SUNRM.—Lrg. bedrms., 2d fl.; high grade bldg.; good service; nr. all transp. 6121 Rhodes-av. Dor. 7933.
SUBLEASE 6 large rms. and sun room, 2 baths, newly decor.; excel. trans.; $90; concession. 5130 Ingleside, 2d apt.
6 LIGHT rms.—Will decorate to suit your taste. Tile bath, new floors, table top stove, G. E. refr., $60. 5336 Cornell-av.
5001 DORCHESTER—CORNER BLDG. 7 rm.; 30 ft. liv. rm., 2 baths, blt-in tub, shwr., firepl. Nr. schl., bus, prk.; I. C. exp.
6031-41 DORCHESTER—Nr. campus, 4 rms.; G. E. regrigeration; well maintained bldg. Adults ....$45-$47.50
5 ROOMS; REFRIGERATION—$42.50. 6 flat bldg.; nr. L sta.; new table top stove. 424 W. 66th-st. McClun, 217 W. 63d-st.
820 E. 64TH—4 rms., $35; 1st or 2d fl.; 1 blk. south 63d and Cottage; nr. L and surf. Manager on premises. Sag. 3329.
5 ROOMS—Front cor. apt.; sublease; facing park; free refrig., gas; 2 blocks L, bus at door; $65. 4336 Drexel. Oak. 4951.
8333 SOUTH PARK-AV.—6 rooms; closed porch; shower, hot water, steam ht., well lighted, conv. to schls. and churches, $55.
247 W. MARQUETTE-rd.—2nd, 6 rms. Elec. refrig., tile bath; free park. Sp.; new dec. "L," surf. R. I. trans. $45. Janitor.
847 E. 57TH-ST.—4 light rms. G. E. Rear porch; nr. U. of C. $35. Dorch. 3721.
CHOICE 4-5 rooms, sunparlor; reas.; new. dec. 1501 East 67th-pl. Avail. Oct. 1.
EAST END-AV.—7635; mod. 4 room, tile bath. Frig. $42.50 up. Hyd. 5653. Cen. 7853.
DORCHESTER, S. E. cor. 53d—7-8 rooms. $42.50-$55; decorated. Agent. Hyd. 8214.
5 RM. apt., glaz. pch., stm. ht., $45. Tri. 0492. 7257 Champlain-av.
4 LG. rms.—Sun par., sleep. pch.; elec. ref.; nr. I. C.; $45. 1430 E. 73d-st.
4 ROOMS—Inador and bedroom; nr. I. C., L, and surf. trans. 6054 Stony Island-av.
837 E. 65TH-ST.
4 and 5 rooms; elevated transportation.
625 W. 73D-ST. [CORNER LOWE-AV.]—4-5 rooms; elec. refr.; R. I. transportation.
N. E. COR. 81st and Evans.—De luxe lge. 5 rm. sun parlor apt.; newly dec.; only $55.
6 LGE. rms., 1st—Tile bath; extra lav.; gar.; $65. 6636 Minerva. 3 blks. west I. C.
8041 SAGINAW, 3d—Attrac. mod. 5 rm. apt., tile bath, light, airy; rent reas.
7005 KIMBARK—5 lg. rooms, refrig., glazed porch, steam heat; near I. C.; $45.
4 LARGE rms.—Sun. par. and slpg. pch., elec. refrig.; nr. I. C.; $45. 1420 E. 73d-st.

TO RENT—APARTMENTS—SOUTHWEST.

4, 5, 6, 7 Rooms and Larger.
6644 WHIPPLE—De luxe lge. 5 rm., sunny, exposed 3 sides, new dec., new stove.

TO RENT—APARTMENTS—NORTH.

General List.
2000 Lincoln Park West
1½-2-3-4-5 RMS. OPPOSITE LINCOLN PK. Conv. to schools and church; exc. transp. Modern, fireproof 16 story bldg.; 24 hour elevator service; uniformed doorman; exceptionally large rooms; parquet floors; beautifully dec.; new kitchen equipment. PETER F. REYNOLDS. LINCOLN 3633.

559 SURF-STREET
NEAR LINCOLN PARK. 4 TO 8 ROOMS.
24 hour Elevator Service. Convenient to Diversey Shopping. Light, airy, and cool. RENTALS FROM $50 UP. MANAGER ON PREMISES. GEORGE S. LURIE CO. LAKE VIEW 0861.

GEORGIAN COURT APTS.
OVERLOOKING LINCOLN PARK. 1710-34 N. LA SALLE-ST. Unusual 3 to 7 rooms $55 to $95. All large outside rms.; 10 min. to loop.
D. F. CRILLY & CO.
1706 N. Wells-st. Michigan 7536.
1284 EARLY. [5700 North at Wayne-av.] 3½ and 4 rm. modern apts., tile bath, shower; new stove and refrig. $42.50 and $47.50. W. T. TANGNEY & CO., INC., 5545 Broadway. Longbeach 4650.

SHERBURNE BEACH
6259 Sheridan-road. 3-5 rooms on the lake; restricted. Sheldrake 3700.

2-3 and 4 Rms., $35 to $47.50
New stove; 1 blk. to park; will decorate. 905 CARMEN-AV. Sunnyside 1230.

3-4 ROOMS, $38.50-$42.50.
2142 Berteau. Good arr.; have 1 or 2 In-a-Dors; new refr.; near shops, transp.

3½-4 FRONT APTS.
Free gas; 2 blks. Howard bus and "L"; $38.50-$42.50. 7720 Haskins. Kildare 6477.
1214 JARVIS—Lake apts.; beau. 2½-4-5 rs.; overlook. garden, private beach and lake; 1 block bus and L; gentiles. Rog. 4825.
WELLINGTON ARMS, 2970 SHERIDAN-RD. 1 to 5 room kitchenettes, furnished or unfurnished, starting at $40. BIT. 4600.
1431 CARMEN-AV.—3½-4 rms.; free gas and rfg.; gd. trans.; redec.; $42.50 up. Fra. 0353.
4 AND 6 LARGE rms.—$50 up; nr. schools and lake; 1065 Thorndale-av.; 3 rms., 1218 Victoria-st.; big clos.; cor. apt.; mod.; $42.
612 WELLINGTON-AV.—3-4 rs. $40-$43.50 Janitor on premises. Available Oct. 1st.
3½-4 ROOMS—Painted walls, rollaway; one blk. w. Sher.-rd., nr. Belmt. 3159 Hudson.
5248 N. GLENWOOD—2½, 3½, 4 rms., inadors, shwr., new stvs., refr.; gd. tr. $35 up.

TO RENT—APARTMENTS—NORTH.

General List.
325 Fullerton Pkwy.
These 3 and 4 room units are Chicago's newest and most delightfully modern apartments.
EXCLUSIVE LOCATION
Right in Lincoln Park.
A FIREPROOF, ELEVATOR BLDG. Living room, 1 or 2 bedrooms, each with bath, and domestic science all-electric kitchens; select tenancy.
Rentals: $60-$140.
LEASING FOR OCTOBER 1st
Willoughby & Co., Inc.
CENTRAL 5050. DIVERSEY 0224.

1400 LAKE SHORE-DRIVE
2 TO 6 ROOMS. Chicago's finest apartment house. Kitchen stainless steel sinks, porcelain cabinets, glass walls, new refrigerators and stoves. All-in-one glorious assembly, done in pastel colors as you might dream about. Gas, electricity and refrigeration free. VERY MODERATE RENTALS. We invite your inspection of the tastefully appointed modern apartments.
Elmer A. Claar & Co., Agents
WHITEHALL 4180.

Park Edgewater
2½ to 5 ROOMS. Beautiful sunlit rooms, overlooking Lake Michigan. Carpeted floors. Doorman and elevator service. Private beach and parking. Furnished and unfurnished, $70 to $135.
RESIDENT MANAGER.
6101 SHERIDAN

2-2½ Rms., $37.50 to $42.50.
3-4 Rms., $52.50 to $65.
Tile baths, showers, canvas walls, rollaway beds; 1 block to lake. 6300 KENMORE. Rogers Park 2168.

1, 2, 3, 3½ Rooms.
The De Witt
244 E. Pearson-st.
SUPERIOR 4701.
Three room apts., consisting of Bedroom, Living Room, Dinette, and Kitchenette. Newly carpeted and decorated. 1940 model individual Refrigerators and Ranges. New kitchen cabinets. Complete hotel service available. Free parking lot.
Immediate or October 1st Occupancy. Attractive Lease Rentals.
F. L. WINSTON & CO., INC., Management.

440 Barry-av.
[3100 NORTH.]
2½ Rm. (Bedrm.) Apts.$55.00
3 Room Apts....$70.00-$77.50
A ten story modern fireproof building. Rental includes carpeted floors, gas, light and G. E. refrigeration. Resident manager. Buckingham 7574. Managed by COCHRAN & McCLUER CO.

PARK ROYALE
451 Wrightwood-av.
1½-2-2½-3 ROOMS.
Carpeted floors. 24 hr. switchboard. Rentals include ultilities.
$45.00 TO $90.00. LIN. 6780.
Managed by COCHRAN & McCLUER CO.

5040 KENMORE
Just the sort of an apartment you've pictured. PLUS Modern Efficiency.
1½ rooms $37.50
2½ rooms $40
3½ rooms $50
All 2½ and 3½ rms. are bedrm. apts. 8 story fireproof elevator building. FREE GAS AND WINDOW WASHING. DECORATION TO SUIT.
Resident Mgr. Longb. 1582.

910 LAWRENCE-AV.
2¼ ROOM APTS.
Modern 12 story building, large living rooms, carpeted floors, gas and refrigeration. 24 hour switchboard. Maid service available. Commissary.
MODERATE RENTALS

2330 LINCOLN PARK WEST.
2-3 rooms, modern, fireproof bldg. Canvas walls, tile bath, overlooking Lincoln Park. $40 to $85. Agent on prem. CURRAN & CAIN, INC. 4545 BROADWAY. LONGBEACH 2820.

415 Fullerton-pkwy.
Living rm., inador bed, dinette, kitchenette, spacious closets, bathroom ....$52.50 PETER F. REYNOLDS. LINCOLN 1518.
2-2½-3½ ROOMS. With Bedroom and Shower. Overlooking Park and Lake. Best kept building in Edgewater. 840 AINSLIE-ST. MGR. ON PREMISES.
2 & 3 ROOMS—Unfurnished apts; elevator & switch board service; L & shopping district 1 blk.; reasonable rentals. HOLLYWOOD-KENMORE APTS. 1039 Hollywood-av.

3½ ROOMS, $50.
Free gas; inador beds; tile bath, shwr.; 1 block to lake, ½ block to schools. 1084 THORNDALE-AV. Edgewater 2604.

2½-3 ROOMS.
652 Oakdale. Beau. dec. apts.; canvas walls, lino. In-a-dor, sanded floors; nr. all trans., shops $32.50-$35-$42.50.

2-3 R., $37.50-$57—Nr. Lake
3449 N. Elaine-pl., blk. Broadway; new stv.; shwr.; all trans.; free util.; elev. Bit. 5634.

1104-12 COLUMBIA-AV.
Beautiful, modern 2, 3, 3½ rm. apts. nr. the lake. Rentals reas. Apply on premises.

921-27 SUNNYSIDE.
3½ room bedrm. apts.; modern; new dec.; table top stove, refrig. See Resident Mgr.

ATTRACTIVE 3½ ROOMS.
Inspect either for a real buy. 1317 TOUHY or 7521 SHERIDAN. $40 UP.
6225 KENMORE—First showing 2 room studio; modern thruout; inador; English bsmt.; exclusive location; all trans.; $40. See Le Comte, 1207 Glenlake, or Lin. 2717.

2 OR 3 RMS.—NEAR LAKE.
517-25 Brompton [3570 N.]. $36.50-$42.50. Beautiful decorating, free gas.

2-3 RM. APTS., $35-$40.
Inadors; electric refrig.; near shops. 2201-09 EASTWOOD. See resident manager.

1400 LAKE SHORE-DRIVE.
Living rm., din., kit.; lake exposure; utilities free; $62.50. Agent, Whitehall 4180.
1245-7 N. DEARBORN—3 room studio apts.; artistically arranged; $50-$55. Shown by appt. Hogan & Farwell, Inc. Whi. 4560.
CHEERFUL COZY 2-RMS., $32.50-$35.00. Newly dec.; new stove; nr. street car, L. N. W. R. R. 5926 N. Paulina. Lon. 3808.
2754-64 HAMPDEN-CT. De luxe 3 room apts., $45-$50. Inadors, refrig. See janitor at 2764
6506 N. ASHLAND-AVENUE. 2 room modern apt.; new stoves and refg.; $30-$32.50; cross ventilation. Rog. 6299.
853 AGATITE—4450 North, East of Sheridan-rd.; 3½, light, bedrm., front apt.; modern bld.; nr. lk. - exc. trans. Reas. Lon.3796.
947-57 CORNELIA—2¼-3½ BEDRM. APTS. Electric refrig.; $35-$37.50; all white woodwork; table top stoves. See manager.
738 IRVING PARK. 3 rms., extra inador; light; modern; nr. lake and park. Free utilities. $47.50 up.
1209 N. STATE-ST.—3 room studio duplex apts. in modernistic building. $75-$85. Agent on premises, or Whitehall 4560.
2 RM. apts.—Clean; utilities incl.; $30 up. Imm. poss.; nr. lake; adults. 819 Windsor.
3½ RM. bedrm. apts., inadors, elec. refrig. 1425-27 CHASE-AV. See janitor.
FRESH and colorful are the 2-3 rm. apts at THE ADMIRAL, 909 Foster-av.
2½-3½ RMS.—Reas. rental, incl. gas and refrig. 516 Cornelia. See Mrs. Cashin.
445 ST. JAMES-PL.—At Linc. park; 3 rms. and kitnt.; 4 clos.; 15 min. loop; reas.
SUBLEASE—3½ rm. attr. apt.; free refrig. and gas; nr. schls. exc. trans. Lin. 8767.
2-2½ ROOM units—Unusual apts. in modern bldg.; reasonable rent. 627 Roscoe-street.

4, 5, 6, 7 Rooms and Larger.
5119 SHERIDAN—6 rms.; 2 baths; sunpar.; 5129, 4 rms.; nr. lk., pk.; adlts.; av. now.
951 FOSTER, 2d—6 rms.; sunpar.; shwr.; ext. lav.; nr. lake; adlts. Gentiles. See Jan.
4149 SHERIDAN, 2d—6 rms.; 2 baths; sun par.; L, bus, sur.; adlts.;vacant. Lon. 6955.
5 ALL outsd. rms., 2d—Plastic walls, incl. gar., $50. 1461 Belle Plaine. Linc. 4661.
544 WELLINGTON-AV. 6 and 7 rms.; 2 baths; reas. See janitor.
2705 SUNNYSIDE—Ravenswood Manor; nr. L sta.; hi class 5 rms.; gar. Gentiles. $60.
452 ROSLYN-PLACE [2500 N.]—Near park. 5 rooms; steam; 2 baths; porch; $57.50.
4 RMS.—Lt., airy; G.E. ref.; white tr.; shwr.; linoleum; all tran., $42.50. 4726 N. Beacon.
7 RMS.—3 baths, sun parlor, breakfast room. 5863 Kenmore. Lon. 4560.

TO RENT—APARTMENTS—NORTH.

4, 5, 6, 7 Rooms and Larger.
THE Cathedral Windows
of this 8 room Duplex
Present a picture difficult to adequately paint. Full two stories, sun streaming through and illuminating an old English interior with vaulted ceiling, great wood burning fireplace and fumed oak floors. Everything else in keeping: Maid's room back of kitchen; private alarm vault storerm.
20 E. CEDAR-ST.
Mr. I. M. Ryan, Mgr. Whitehall 5100. Direction: Downs, Mohl & Co.

CAN YOU IMAGINE
being able to find a 4 room apartment with 2 bedrooms and 2 baths on the near North Side? We have apartments of that size and suggest your inspection. See or call Mr. I. M. Ryan, the Mgr. Whi. 5100.
180 E. DELAWARE-PL.
DIRECTION: DOWNS, MOHL & CO.

2440 Lake View-av.
4, 5, 6 AND 8 ROOM APTS. Unusually large rooms; quiet, refined, elevator building, overlooking Lincoln park and lake; 24 hr. elevator service; doorman, garage in connection. Manager on premises. LINCOLN 2440.
Wirtz, Haynie & Ehrat, Inc., 3180 SHERIDAN-RD. WEL. 3000.

See Edgewater's Finest
Beautiful 7 rooms in highly maintained three apartment bldg., 6314 N. Lakewood-av. Cool in summer [insulated], warm in winter [24 hour heat], two elegant baths and finest kitchen in Chicago area. Excellent neighborhood, convenient Loyola L, surface, bus. Immediate occupancy; $120 including garage. Gentiles. Phone Sheldrake 8300.

861 LAKESIDE PLACE
8 spacious rooms overlooking private grounds. Large front porch. 2 baths. Rental $80.00.
1457 FOSTER AVENUE
4 rooms and large sun parlor. Electric refrigeration. Rental $47.50. H. W. Croxton, 4723 Broadway. Lon. 6622.

$80
AN UNUSUAL VALUE.
4 spacious rooms [5 room efficiency]; modern kitchen, ample closet space; 24 hour service.
3520 Lake Shore-drive.

534 ADDISON
4 ROOM MODEL APARTMENT. Sanded floors, new stove and refrig. Close to lake, schools and transp. 5 ROOM APT. AVAILABLE OCT. 1ST. Agent on premises.

Hollywood and Kenmore
N. E. corner, ¼ block west of drive and lake; 4 to 7 rooms, sun and slp. pches.; overlooking lake; large, well planned rms.; $60 to $125. Janitor, or Bit. 2345.

5 ROOMS.
3 apt. bldg.; sunparlor, enclosed heated porch; all large, light rms.; garage included. $62.50. 7626 N. Marshfield.

EDDYSTONE HOMES
421 MELROSE-STREET. 4-7 rms.; nr. Yacht Harbor. Restricted. Bittersweet 4127.
458 BRIAR-PL., nr. Sheridan-rd.—Inspect this light, airy apt. today. 7 rms., 2 baths, large living room and sun parlor, enclosed rear porch. 3d floor. Will decorate to suit. Ph. State 7217.

4-5-6 ROOMS, $40 UP.
4400-7700 North. Nr. lake. 1 and 2 bths. Some good values still left. Cent. 6610.

3520 LAKE SHORE-DR., $80.
Spacious 4 room apartment, [5 room efficiency]. Well appointed. Unif. attendants.
843 AGATITE [4443 N.]—East of Sheridan-rd.; 4 light rooms; private porch; newly decorated. Rental $42.50. 5 rooms, $52.50. H. W. CROXTON & CO., 4723 BROADWAY.

1055 NORTH SHORE-AV.
De luxe 6 rm. apt.; exceptional deal to high class gentile family. Rogers Pk. 1702.

4 AND 5 ROOM APTS.
Rent $40 up. Porches. See janitor. 813-31 WAVELAND-AV.

700 IRVING PARK-ROAD.
6 and 8 room apts.; large, mod., 2-3 tile baths; nr. Lake Sh.; $70-$110. Lak. 6480

1400 LAKE SHORE-DRIVE.
Living rm., bedrm., din., new kitchen. Gas, elec., ref. inc. in rent of $75. Agt. Whi. 4180.
5680 RIDGE-AV., NR. BROADWAY. 5 LARGE ROOMS. REASONABLE RENT. Open today, 2 to 5. Longbeach 0481.
523 MELROSE-ST. 5 rooms and maid's room, 2d floor. $85. 4 rooms, 2d floor, $60. Restricted. Sup. 4373 for appointment.
1113 LOYOLA—6 rms., 1½ baths, lav., lge. encl. porch; within 1 blk. of lake, Loyola "L" and bus. Reduced rental. Poss. 9-1 or 10-1. Sheldrake 8300.
UNUSUAL 5 rm. apt.—Restricted bldg.; priv. swim. pool and recreation rms. Faces 25 acre park. 2458 Greenleaf. Rog. 6831.
6612 N. ASHLAND—4 and 5 rooms, $42.50 up; table top stoves, etc.; close to schools, transp. See janitor. Rand. 0112.
EXCLUSIVE 9 ROOM APARTMENT. Cedar closet; view of lake; private yard. Garage. $100. Call Longbeach 6624.
6-7 ROOMS—Elevator bldg.; 2 tile baths; overlooking lake; from $95 to $115. See jan., 628-30 Sheridan-rd., or Bel. 7300.
6227 KENMORE—6 rooms; sun parlor, tile baths, new stove and refrig.; Oct. 1. Le Comte, 1207 Glenlake, or Lin. 2717.
6 RMS., 2 BATHS. Large, light rms., sun parlor, canv. walls; in 6 apt. bldg., nr. drive. 704 Buena-av.
5 RMS., $47.50—6 RMS., ENC. PCH., $55; light, cheerful rms.; immed. or Oct. 1; excel. trans. 1067 Ainslie. Lon. 3808.
6 RMS.—Sun par.; tile bath and shwr.; all trans.; near schls. and churches; $70 rent. 6538 Glenwood. Hollycourt 0337.
6156 N. HAMILTON—De luxe 5 rms.; glzd. porch; extra lge. rms., large tile kit. and bath; brand new refr.; nr. schls. She. 0054.
6 BEAU. lg. rms.; 2 baths, shwr.; priv. pch.; mod. stv.; G. E. refrig.; 15 min. to loop; 1 blk. Linc. Pk., $100. 2754 Pine Grove.
6538 GLENWOOD—6 rooms, new, modern, bath, sun parlor, rear porch, fine yard. H. W. CROXTON & CO. 4723 BROADWAY.
1906 LINCOLN PARK WEST. 4 and 5 rooms elec. refg. $40-$45. H. W. CROXTON & CO. 4723 BROADWAY.
1206-10 FOSTER — Splendid transportation. 4 Sunny Rooms, $40. H. W. CROXTON & CO. 4723 BROADWAY.
6-7 RMS., 2 BATHS, $95-$100. Lge. lt. rms.; 6 lge. clos.; glz. slpg. pch.; vapor ht. Fine yard. 562-64 Roscoe.
4½ RMS.—On the lake; bedrm. and inador; priv. beach; gar. in conn.; ex. tr.; gas incl.; el. refr.; $65. 1200 Sherwin-av. She. 9745.
1433 N. DEARBORN-PARKWAY. 6 rms., 2 baths; living rm. 25x25; $110; heated gar. opt. Sup. 4373 for appointmt.
6 ROOMS—$45.00. Brkfst. nook; 3 apt. bldg. Niles Center. Janitor, 8415 Monticello. Jun. 7807.
4 CHOICE rms.—Sun par., 1 encl. pch., free refrig.; new stove; 2 bus lines, surf. and N. W. Ry. 2 blks. 1751 Granville. Shel. 2863.
4 RM.—Light, airy apt.; new. decor.; refrig.; good trans. Reas. rent. 4880 Winthrop.
7 RM.—2 baths, 2d fl., Loyola L, lge., airy rms., lge. closets, encl. porch. Hol. 1211.
5 RMS.—37.50 and $40, stm. ht., all trans. Apply jan. 817 Addison, 1st floor rear.
7625 BOSWORTH—4 rms.; inador; modern; good trans.; redecorate; $43. Fra. 0353.
2419 N. HALSTED—6 lrg. rooms; screened porch; steam; refrig. All trans. $47.50.
4741 BEACON—6 Lge rms., closets; 3d fl.; will dec. best trans. Bri. 9535-Abe. 4637.
MODERN 6 ROOMS, 2 BATHS, TILE KITCHEN. 5630 N. ARTESIAN.
GREENLEAF, 1219—4-5 rms., compl. modernized, ovlk. lake. $50-$75. Lon. 2820.
MARSHALL FIELD GARDEN APARTMENT HOMES. 411 Blackhawk-st. Lincoln 2121.
662 WELLINGTON—Attrac. 6 rm., 2 baths, encl. pch.; also 8 lge. rms.; excell. transp.
2727 N. HALSTED—Attractive 4 rms., steam; refrigeration; L and bus; $37.50-$40.
549 OAKDALE—5 lge. rooms, sun plr.; near park and lake; excellent trans. Lin. 2717.
4 RMS., $42.50—Tile bath and shwr., new refr. 4909 N. Janssen-av., 1 blk. E. of Clark
667 BARRY—4 and 5 modern bright rms., newly dec.; excel. trans. Owner on prem.
ATTR. cor. 4 rm. apts., 2 bedrms., $40; stm., Frig. new T. T. stv.; adults, 1958 Byron-st.
6148 GREENVIEW—4-5 lge., bright rooms; tile bath. Agent at bldg. or Lin. 2717.
4 AND 6 lg., lt. rms.; gd. trans.; 2 baths; priv. pch., yd. 1214 Lunt. 7000 Sheridan.
752 JUNIOR-TERR.—6 rms., newly dec., sun par., 2 baths, scr. porch. $80. Fra. 9298.
419 BELMONT-AV., blk. west Sheridan—4-5-6 rm.; new. deco.; imm. occ.; reas. See jan.
5 RMS.—Electric refrig.; 2d floor; rent $35. 2942 N. Clark. See janitor.
4341 KENMORE—1 6-rm.; no dogs; elec. refrig.; lge. bedrms.; all trans. $46.50 mo.
STUDIO 5 r., 1st—2 ba.; Ven. blds.; firepl.; $100. 514 Fullerton-pkwy. Lincoln 6452.
5900 MAGNOLIA—4-5 rms. and slp. pch. All mod. $57.50-$67.50. Best trn. Edg. 6636
5937 N. PAULINA—Lge. 4-5 rm. apts., table top stoves, refgs. $47.50, all tran. Sun.0908.
6310 MAGNOLIA—6 lg. lite rms.; sun pch.; new refr. and stove; nr. lake; all trans.
EXC. 4 rm. apts.—$60-$65. Fine neighborhood; at. 1224 W. Farwell. Jan. Bri. 3794.
1061 BERWYN—4 rms.; 1020 Berwyn, 5 rs., 2d; adults; all trans. Oct. 1. See jan.

TO RENT—APARTMENTS—NORTH.

4, 5, 6, 7 Rooms and Larger.
A 4 RM. APT. HOME
THESE ARE JUST A FEW OF THE FEATURES OFFERED AT 3000 SHERIDAN-RD.
- Living room, 13.6x25.9 feet, overlooking Lincoln Park and Lake.
- Dining room, 13x20.3 feet.
- Bedroom, 11.6x18 ft.
- Spacious kitchen and butler's pantry.
- Excellent closet space.
- Quiet, refined elevator building.

RENTAL $110.
PHONE LAKE VIEW 3000.

Casa Bonita
7350 RIDGE-BLVD.
6 Rooms, 2 Baths, Shower Stall, $145.
4 Room Unit, $85.
Mrs. H. NUCKOLS, Building Manager. BRIARGATE 5727.
Mayfair Management Co.
35 E. Wacker-dr. Central 3338.

MARINE-DRIVE APTS.
Overlooking lake and Lincoln Park. NEW, MODERN 4-ROOM APTS. With all electric kitchens. Tile baths; parquet floors. ROOF SUN DECK. 12 Safety elevators; doorman. Rentals $75—$80—$85.
5060 MARINE-DRIVE
Resident mgr. LON. 5975.

THE BARRY.
3100 SHERIDAN-ROAD
6, 7 and 8 Rm. Modern Apts.
Elevator bldg. overlooking Lincoln Park; near schools, etc.; 24 hour uniformed service, doorman, garage facilities; excellent transportation. Manager on premises. KARIN E. WALSH MANAGEMENT. BUC. 4041.

3530 LAKE SHORE-DRIVE.
AN EXCLUSIVE ADDRESS. Spacious 7 room corner apartment overlooking park and lake. Ultramodern kitchen. 3 baths. 24 hour unexcelled uniformed service.
Surprisingly Low Rental.

5825 KENMORE-AV.
2d floor in 3 apt. bldg.; 8 rooms, 3 baths and sun rm.; enclosed rear stair. All large, light, and airy rooms. Yard. Gentiles. $125 per mo. Agent, Greenleaf 1635. Janitor, Ravenswood 2245.

4-5-6 ROOMS.
457 BELMONT-AV.
Excel. loc.; nr. all tr., schools, park, golf, lake. Tastefully dec.; canv. walls; new stvs. Built-in tubs, shwrs.; lin. $50-$82.50.

CHOICE 4 ROOMS.
1346 Jarvis-av., well arr.; canv. walls; 1 block to lake, beach; new ranges; built-in tubs, shower; white trim.; thru ventil. Fast trans.; quiet loc.; available now.

4 ROOMS, $42.50-$45.
4623 N. DAMEN-AV.
Near all trans., schools, shops. Wide court; good arrangement; screened porches; built-in tubs and showers; linoleum.
522 ARMITAGE—5-6 rms.; stm.....$45-$50
2701 WILTON-AV.—5 rms.; stm..........$47.50
4210 N. Clark—4 rms.; stm............$37.50
850 ARMITAGE—5 rms.; stove ht.........$32
Jac. Fritz Real Estate. 2005 Sheffield.

5 ROOMS $47.50
4904 N. Ashland; attrac. apt.; lge. rms.; new. dec.; well maintained bldg.; imm. poss. Mortenson & Johnson. Long Beach 4220.

4923 N. WOLCOTT-AV.
5 beautiful large, light rooms in Chicago's newest Building—ultra modern in every respect; $65 up. Agent on premises.

6 ROOMS, 2 BATHS.
Beau. arr. apt.; tiled kitchen and master bath; elec. dishwasher; tast. dec.; quiet location; $87.50. Cen. 3337.

4 ROOM APT.—GRAND.
Mod. in every respect; all outside rms.; arched drs.; painted walls; tile bath and shwr.; all trans.; $52.50. 2057 Summerdale.

1218 CARMEN-AV.
5 lovely rooms, $45; electric refrigeration; screened rear porch; L and surface transportation. Longbeach 8833.

2335 COMMONWEALTH
¼ blk. s. of Fullerton, blk. w. of Lincoln Pk. W.; autom. elev.; exc. trans.; 4 rms., $85; 5-6 rms., 2 baths, $90-$125. Cen. 5050.

1400 LAKE SHORE-DRIVE.
Living room, bedroom, din., new kit.; lake exp.; gas, elec. and refrig. incl. in rental of $79.50. Agent, Whitehall 4180.

817 Gunnison-av. (4800 N.)
5 rooms and sun porch; 1½ baths. Large rooms, overlooking Marine-drive; private yard. Reasonable. Janitor will show.

1400 LAKE SHORE-DRIVE
Living rm., 2 bedrooms, 2 bathrooms, din., new glass and steel kitchen, lake expos.; util. incl., $122.50. Agt., Whi. 4180.

4 RMS.—VERY MODERN.
Hot wat. ht.; canv. walls; tile bath, shwr.; 2 blks. L, ½ bus; reas. rt. 4527 N. Paulina.

6 ROOMS, $55.
Large 1st fl. in 2 flat bldg.; 1 block all trans.; shops; compl. dec. Cen. 3337.

TO RENT—APARTMENTS—NORTHWEST.

General List.
4656 ELSTON-AV., 1¼ rms..........$30-$32.50
2135 N. Richmond-st., 2½ rms., 3d..$35.00
3039 Cornelia-av., 3½ rms., 3d......$40.00
4324 Irving Pk., 3½ rms., 2d..........$37.50
4825 N. Kedzie-av., 4 rms., 3d........$35.00
2633 Ainslie-st., 4 rms., 3d..........$40.00
2807 N. Spaulding-av., 4 rms., 3d......$42.50
4635 Lowell-av., 4 rms., 3d..........$42.50
2703 Ainslie-st., 4 rms., 3d..........$40.00
3750 Giddings-st., 4 rms., 1st..........$42.50
2658 Ainslie-st., 5 rms., 3d..........$50.00
3416 Lawrence-av., 5 rms., 3d..........$40.00
2722 Argyle-st., 6 rms., 1st..........$55.00
DRAPER & KRAMER, INC. 4662 N. Kedzie-av. Irving 1808.

Howard-Bosworth Bldg.
3½ and 4 room apartments, newly decorated; refrigeration. Reasonable rental. Good transportation and shopping facilities. See Mr. Roseland, janitor, at 7609½ Bosworth-avenue.
F. L. WINSTON & CO., INC. STATE 4940.
3½ AND 4 ROOMS. 2132 N. Campbell-av. Light, outside apts. Showers, inador beds. Thorough dec. Exc. service. Agt. on prem. She. 8820.

1, 2, 3, 3½ Rooms.
Congress Theater Bldg.
2 ROOMS—UNFURNISHED—$32.50.
Desirable apt. in large, new, clean building; G. E. refrig. See Mrs. Bons, Mgr., at 2121 MILWAUKEE-AV., OR CALL
F. L. WINSTON & CO., INC.
STATE 4940.
2-3 RMS., $33 up; free gas, new stoves, refrig.; gd. trans., shop. 2629 N. Spaulding.
4046-60 N. KEYSTONE—2¼ and 3 room apts.; refr. free gas; $35 up. See mgr.
2½ RMS.—Elec. refrigerator; in-a-dor bed; $29.50-$32.50. 3546 Montrose-av.

4, 5, 6, 7 Rooms and Larger.
NEW.
5315-17-21 Giddings. 5 rooms; tile baths; modern kitchens; Venetian blinds. Vingan, 4656 Milwaukee or phone Lincoln 2717.
2947 BELDEN-AV., 3d flr.—5 rooms, sleeping porch; heated; free refrig., garage. Ready now. See Mrs. Alper at bldg.
5 EXCEP. lrg. rms.; 2d.; plastered slpg. por.; 6 closets; 20 ft. liv. rm.; 1 blk. L and surf. 3256 Wilson. Juniper 8947.
LOVELY 4 rms.—Very modern, well kept bldg. Resid. str., near Milwau. Lawr. Central buses, N. W. station. 5544 Leland.
2537 N. HAMLIN, 3d—5 rms. and slpg. pch. Heated. Refrig. Inq. at bldg. Ready now.
839 N. SACRAMENTO—1st fl. 5 rm. apt.; all lite rms.; elec. refrig.; stm. ht.; reas. rt.
3813 FULLERTON-AV., 3d flr.—4 rms., rollaway bed; heated; el. refrig. Inq. at bldg.
5 RM. apt.—Large, airy rms.; stm. ht. Free refrig. Gentiles. 4323 N. Mozart.
1827 HUMBOLDT-BLVD.—5 rm. apts.; steam. $47.50-$50. Jac. Fritz, Lincoln 1333.
2 APTS.—5 and 6 rms.; sun parlors; beau. Ravenswood manor. 2721 Sunnyside.
1ST FL.—5 rms.; h. w. ht., encl. porch, gar. Poss. Oct. 1. 4554 Diversey. Div.3041 aft. 6
COR. 5 rms. and sun rm.—Useful as ext. bedroom; $47.50. 3952 Waveland. Key. 1752.
3023 DIVERSEY—4 rms.; G. E. refrigerator; table top stove; will decorate; $35.
6 LIGHT, airy rooms—Stove heat; newly dec. Conv. trans. Reasonable. 2347 Lyndale.
4-5 RMS.—Large, light, new dec. Elec. refrg. $37.50-$42.50. 1947 N. Kildare.

TO RENT—APARTMENTS—WEST.

General List.
CHOICE 2½-3½-4 ROOMS.
5645 W. Washington—In-a-dor bed; white woodwork; built-in tub, shower, linoleum; near all shops, trans., park. $40-$55.

4, 5, 6, 7 Rooms and Larger.
4 RMS.—Frt.; stv. ht., new refrig., Ven blds.; adults; $20. Inq. store. 1159 Adams.
4 RMS.—Light, steam heated. Refrig. 2 bedrooms. Exc. trans. $40. 2118 S. Keeler.

TO RENT—APARTMENTS—WEST.

4, 5, 6, 7 Rooms and Larger.
CHOICE 4 ROOMS.
751 N. Central-av. Well laid out apts.; thru ventilation; in-a-dor beds; modern bath; linoleum. All transp. $55

CHOICE 4-5 ROOMS.
5439 Washington—Lge. units, canv. walls, white woodwork, modern bath; new refrigerator, stove, linoleum. $55-$70.
5-6 RMS.—Vitrolite bathrms. with shower stalls; electric dishwashers; 24 hour heat; free gas; ventilating fan. Austin 8478.
238 N. ST. LOUIS-AV.—1st fl., 4 rooms, Mont. Ward refrig., $35. See jan. on prem.

TO RENT—APARTMENTS—SUBURBAN.

NORTH.
Evanston—15 minutes to loop.
TOWER CASTLES,
2212 SHERMAN-AVENUE. EVANSTON'S FINEST 3½-4 ROOMS. Canvas walls, tile bath, elec. dishwasher; in-a-dor bed; arch doorways, cove ceilings; beautifully landscaped court. $65-$75.
VIEW OF LAKE. 498 SHERIDAN-RD. Outstanding, spacious 5 rms.; 1½ story living room, 25 feet long; woodburning fireplace; tall French windows; 2 tile bths. MR. RAYMOND. ROGERS PARK 0458.

6-7 RM. DE LUXE APTS.
2 tile baths; canv. walls; new stoves and refrig.; 5 closets; all outside rms.; close to schools and lake. 937 FOREST-AVENUE. Janitor on premises.

5-6 ROOMS.
719 HINMAN-AVENUE. Well arr. tastefully dec. apts.; tile baths, showers; canvas walls; $72.50-$95. Now.

Highland Park—30 minutes to loop.
EAST Side loc. attr. studio apt., 5 rms., $65. 917 S. St. John's, Highland Pk. 4729.

WEST.
Austin—14 minutes to loop.
BRIGHTMOOR APTS. 36 N. Menard-av., 6-4 rm. apt., tile bath and shower, cabinet walls; decorate to suit; good shopping, trans. Aus. 2890.

Oak Park—14 minutes to loop.
4 AND 5 ROOM APTS. Will decorate to suit. LANG, WEISE & CELLA. RAN. 2574.

TO RENT—FURNISHED APARTMENTS.

CENTRAL.
LA SALLE HOTEL
In response to an insistent demand for centrally located permanent guest units, we present especially designed and decorated studio living rooms and suites; smart fabrics; Ven. blinds; decorative homelike touches create modern, livable rooms.
Several single rooms designed as combination living room-bedrooms, lavatory; detached bath..........$37.50
Choice studio rooms; bath.....$50-$75
2 room units; conn. bath.....$90 UP
3 room units; 2 baths.........$150 UP
ASK TO SEE THE MODEL ROOMS. PHONE FRANKLIN 0700. "LIVE IN THE LOOP."

SOUTH.
4433 GREENWOOD-AV.
1½, 2 and 3 furn. and unfurn. apts. Modern bldg., newly decorated; I. C. trans. $32.50 PER MONTH AND UP.

6527 STEWART-AV.
2 and 3 room apts.; smartly furn.; tiled baths; complete service; all transportation. $45 PER MONTH AND UP.

CHOICE 2½ ROOMS.
1410 E 70th-st. Well laid out apts.; complete decorating; inador beds, new ranges, refrg., lino. Avail. Oct. 1. $42.50.
753 E. 79TH-ST.—2 ROOMS. AGENT ON PREMISES OR PHONE McKEY & POAGUE. TRI. 5060.
7254 JEFFERY-AV.—NEWLY DECORATED 2 room apts.; nicely furn.; free refrig.; gas, elec.; weekly maid serv. A real home.
810 HYDE PK. BLVD.—2-3-4 rm. kits.; all pri. baths, $30 up. Also weekly. Ken. 0940.
NOW LEASING!—3 lg. rms., priv. bath., refrg., $37.50 or $47.50 furn. 6648 S. Yale.
7015 EAST END—3 room apts.; elevator. maid service; I. C. Dorchester 8243.
LOVELY spac. 4 rm. apt.; 2 bedrms.; md. sv. Opt. U. of C.; I. C. $72. 6017 Kimbark.
3 RMS.—Screen porch, pleasant, comfortable; I. C., Oct. 1. 1352 E. 47th-pl. Dre. 8234.
WOODLAWN, 6232—3 lt. rms., porch, priv. bath, refr.; newly dec.; adults; all trans.
6 RMS.—Large, modern, well furn. apt. Reasonable. 7810 Bennett-av. Sag. 3806.
MANSFIELD Apt. Hotel—1-2 rm. kitnt. apts.; compl. furn., $9 up wk. 6434 Cottage Grove.

NORTH.
1100 North Dearborn Announces
A Unique Budget Plan that will enable you to own your own furniture at no greater cost than the rental on a furnished apartment elsewhere.
Two room apartments, without furniture, $55.00 to $77.50; with furniture, $65 to $87.50.
Inspect these models now. You will be delightfully intrigued with this completely new type of furniture as well as with the exceptional values we are offering on these attractive apartments.
JOHN T. WHEELER & CO.
Superior 4955.

426 SURF-ST.
YOUR IDEAL HOME.
Compl. and attractive furnished 1-2-2½-3 rm. apts. Every conv. Hotel service. Close to lake, beaches, park. Excellent transportation. RATES $50 UP.
SURF SHORE APTS.

2½ Room Kitch. Apt., $55.
Truly luxurious apts. Large enough for 4 PEOPLE. Brand new decor., carp., furn. 24 hr. serv. Across park, 10 min. to loop. NORTH PARK HOTEL. 1936 N. CLARK.

ARDMORE APTS.
1 and 2 rm. nicely furnished apts.; newly dec.; all tr.; maid and elev. serv.; $35 up. 5830 Kenmore. Ard. 2313. Mrs. Sanford, Mgr.
CHARLOTTE APTS.—5722 N. WINTHROP. ANGELUS Apts., 622 Patterson [3632 N.]. 1½-3 rm. apts., beau. furn., newly dec.; free gas, lite, ref.; daily md.; 24 hr. switch bd. serv.; gd. shpg.; all trans.; $35 up.

720 N. WABASH.
1, 2, and 3 room apts.; modern furnishings, streamlined kitchs., 24 hr. elev. serv. MISS McLEAN. SUP. 4944.
1200 SHERWIN-AV.—4½ rm. apt., bedrm. and inador; comp. furn.; on the lake; prt. bch.; el. ref.; ex. tr., $75. Shel. 9745.
811 CORNELIA, 3D—3 RMS., $42.50. Inador, dressing rm., refrig., gas free; bath and shower; exc. trans. Well. 6116.
LIGHT, airy, clean front 4 r. apt. Ex. inador. Attractively furn. Light, gas, Frig. All trans. 4649 Malden. Sunnyside 7540.
1-2-3 RMS.—Mod. kit. apts.; all newly furn.; private bath. 926 Lakeside-pl. Sun. 9476.
KENMORE HOTEL—4618 KENMORE-AV. 2 room apt.; priv. bath-bedrm.; $9-$10 wk.
LUXURIOUSLY furn. 5 rm. apt.—$100. Restr. bldg.; nr. lk. all trans. 1700 Greenleaf.
857 N. DEARBORN—Modern, large 2 room and kitchenette; $16 a week; smaller $10.
5604 RIDGE—Kitchenette apt.; private bath; $7; sleeping room $3.50. See janitor.
104 E. WALTON—Ext. lge. kitchenette apt.; suitable 3-4; gas, refrig.; $16 week.
195 E. CHESTNUT—Comfortable 1-2 r. apt.; walking dist. Loop; $7 up; monthly rate.
3-4 RMS. extra bed; G. E. refrig., shwr.; nr. L, lake, bus; reasonable. 5038 Winthrop.
WELL arranged 2 rm. apt.—Cross vent. $40. 4 rm. apt., $60. 5666 Ridge.
4 RM. apt. att. fur., acc. 4 per., blk. Morse L, schls.; $52. 6932 Lakewood. She. 6767.
3 CLEAN rms.—Pch., extra bedrm., lav., frig. $9.50. Wilson L. 925 Windsor [4500 N.].
427 BELMONT-AV.—3 rm. corner apt.; private pch.; well furn.; $55 mo.; restr. bldg.
940 WINONA APTS.—5100 N.; beautiful 2-3 rm. apts.-dinette; nr. lake; exc. transp.
1022 DAKIN—3 rm. apt.; 2 beds; pri. bath; refg., gas lgt.; $40. Lake View 7277.
4639 MAGNOLIA—Beau. furnish. 1 and 2 rm. apts.; light, clean; adults. Reasonable.
NORWELL HOTEL, 154 W. North-av.—1½ r. kit. apts., $42.50; daily maid; 10 min. lp.
ATTRAC. 2 rms. nr. Lake—Gas, Light, Refrg. incl.; $37.50. Sherway Apts., 7727 Sheridan.

NORTHWEST.
HOWARD APTS.—1569 N. Hoyne. Beau. 1-2-3 rm. kitchs.; G. E. refrig. Street car, L.
MOD. 2 rms., bath, ht., elec., gas included; el. refr.; adults. 1754 N. Monitor [5800 W.].

WEST.
"OAK PARK CHATEAU HOTEL." 1-2-3 rm. kit.; twin beds, swbd. Gentiles. 330 N. Austin-blvd. Vil. 8500. Aus. 8516.
3137 FRANKLIN-BL.—2-3 rms., mod., newly dec. gas, light, refrig., linens free; opp. pk.

(Continued on following page.)

TO RENT—FURNISHED APARTMENTS.
(Continued from preceding page.)

WEST.

ALEXANDER APTS.—1640 W. Adams. Very modern; large, beaut. furn.; 1½-3½ rm. apts.; mech. refrig.; maid serv.; light, gas, linen free; good trans.; very reas.

WELL furn. cor.—4½ rm.; Frig., shower; bus, "L" and surface. Adults; 4948 Maypole-av.

WANTED—TO RENT—APARTMENTS.

4 RMS. and 2 bedrms., or 5 rms., furnished or unfurn., in Rogers Park. Must be modern. Not over $125 month. 4 adults. Jewish. Address L D 427, Tribune.

UNFURNISHED; heated. N. side or N. sub. To Jan. 1st. Gentiles. Rog. Park 4392.

TO RENT—STORES.

South Side.

CORNER store—19x56, Jeffery-blvd. at 73d; suitable drugs, ice cream, restaurant, hardware, automotive sales; school store.

Southwest Side.

STORE 16½x65; rent $45; suit. for any bus. Inq. 4325 Archer-av. Laf. 6325.

North Side.

3441 BROADWAY—Cor.; stm.; any business; busy loc.; lge. windows; liv. qtrs.; $45.

Northwest Side.

4235 FULLERTON-AV., cor. Tripp—Food or delic.; one tenant 24 years. Bel. 3038.

STORE—Med. frt.; excel. loc.; suit. many types bus.; transfer cor. 4349 W. North.

CORNER store next to grocery; rent reas.; suit. meat market. 6834 Wrightwood.

West Side.

60 DAYS free rent, ideal, 5-10, candies, lingerie, beauty, shoe shop. Mans. 6108.

6141 W. NORTH-AV.—RENT $40. Want grocery. See butcher. Bates.

WANTED—STORES, OFFICES, LOFTS.

SM. store—No. side, suit. for book store, also 1 rm. liv. qtrs. Address S 214, Tribune.

TO RENT—OFFICES AND SHOPS.

Central.

32 N. STATE—S. W. cor. Washington; fireproof bldg.; one floor; also attractive offices; north light; night service; center Loop; single room furnished $20; with reception room, $35 up; beautiful desk space. Phone, steno. SWIGART & CO., Room 601.

MANY UNUSUAL FEATURES INCLUDED IN THIS NEW SUITE OF 2 PRIVATE OFFICES, WITH BUILT-IN BOOK RECESS AND DAYLIGHT RECEPTION ROOM. 30 N. LA SALLE-ST. ROOM 300.

ATTRACTIVE FURNISHED OFFICE, With RECEPTION ROOM, RENTAL $30. IN FIRST CLASS, WELL LOCATED BUILDING WITH SERVICE OPTIONAL. 30 N. LA SALLE-ST. SUITE 300.

FURNISHED PRIVATE OFFICES. $15 PER MONTH. TELEPHONE SERVICE AVAILABLE. SUITE 420. 82 W. WASHINGTON-ST.

OFFICE, display, or laboratory space. 154 East Erie-st. Whitehall 6026.

333 N. MICHIGAN-AV.—Mail-phone service. Telephone Secretarial Serv. Inc. Fra. 7100.

360 N. MICHIGAN-AV.—Mail service. Room 1121, or Central 9533.

MAIL-phone-steno. serv.—$2 mo. up; desk space $5 mo. up. Clark-Erie-sts. Del. 9217.

Outlying.

3 RM.—2d fl.; downtown Evanston; suitable for business and lvg. quarters. Now used for beauty shop. Nr. all trans. Avail Oct. 1. 1614 Sherman. University 0502.

INDUSTRIAL PROPERTY.

FOR SALE

FIREPROOF CONCRETE LIGHT MANUFACTURING INDUSTRIAL BUILDING APPROXIMATELY 22,500 SQ. FT.; 3 STORY AND BASEMENT. ELEVATOR; COST $100,000; SALE PRICE $35,000; REASONABLE TERMS. FRED NEWMANN, INC. ENG. 3900.

TO RENT—9,000 sq. ft.; 1 story individual bldg.; convenient to loop and trans. Call Haymarket 4547 or your broker.

TO rent—Fine corner concrete bldg. 37,000 sq. ft.; North Side. HART & WHETSTON. 1 N. La Salle. State 8270.

FOR SALE—20,000 sq. ft. 1 story mfg. bldg.; A1 cond.; 3 drive-in doors; offices; reas. N. W. vac. for expansion. Randolph 2311.

SELL—1240 Clybrn.—1 story cor., 9,600 ft. Claude W. Morris, 160 N. La Salle. Dea. 6681.

9,000 SQ. FT. manufacturing—1 story; clear; clean, light. 333 N. California-av.

7,700 SQ. ft.—Conc. fr., stoker, nr. L, zoned indus. Anchor Mfg. Co. Cra. 0220.

FACTORIES AND WAREHOUSES. CHITTICK, INC. SUP. 5427.

ONLY $25—400x125, with 50x60 brick garage. 167th and Penn R. R. Reg. 1242.

11,000 SQ. FT.—Individual bldg., switch. Immed. posses. Zone Indus. Ran. 2311.

5 TO 30,000 SQ. FT.—Concrete bldg.; 1st or 2d flr.; R. R. switch. West S. Kedzie 5548.

BUSINESS OPPORTUNITIES.

Businesses for Sale.

APT. hotel—5 year lse.; for sale; well occupied; good location. Pr. $2,500. Curran & Cain, 4545 Broadway. Lon. 2820.

APT. HTL.—47 units. Rt. $675. Nets $300. Req. $5,000. De Woskin, 105 W. Madison.

AUTO Bus. complete—Used cars; serv. dept.; finance sm. accnts. Equipt. 2 loc. immed. poss. Singer Mtr. Sales, 22 N. Western-av.

BAKERY—Good location; well established. Esther's Bakery, 3408 Sheffield. Aft. 7 p.m.

BAKERY—Must be sold; low rt., gd. location; on acct. of death. Canal 6844.

BARBER and Beauty Shop—Also fixtures; new, used. PAIDAR CO., 1120 N. Wells-st.

BARBER shop—Account other bus.; gd. bus.; trans. cor.; very reas. 806 N. Damen.

BARBER shop—3 chairs, est. 10 yrs.; liv. qtrs. 125 S. Oak Park-av., Oak Park.

BARBER shop—Excellent oppor.; gd. bus.; rt. $15; pr. $175. Lv. city. 3205 W. Grand.

BEAUTY salon—Very modern with all standard equipment; adjoining 4 rm. apt.; well established naborhd. trade. Must sell, due ill health. Address L K 183, Tribune.

BEAUTY salon—Good loc.; mod. equip.; excel. oppor. for stylist; S. W. side. ADDRESS L N 292, TRIBUNE.

BEAUTY shop for sale—Supplies, equipment; cash, easy terms. Catalogue free. GIBBS & CO., 21 S. WABASH-AVENUE.

BEAUTY shop—Very low rental; good loc.; reas.; compl. or fixtures sep. Hog. 3439.

BEAUTY SALON—Estab. 6 yrs.; mod. equip.; good loc. Call Franklin 3611, Mr. Maher.

BEAUTY SHOP—COMPLETE OR FIXTURES ONLY. REASONABLE. SEELEY 6284.

BEAUTY SHOP—NEWLY EQUIPPED, LIVING QUARTERS. 617 W. 74TH-STREET.

BEAUTY shop—Est. 9 yrs., N. W., same owner. liv. quar. Address L O 481, Tribune.

CANDY, cigarettes, cigars, magazines, ice cream etc. Going business; $400. 4 rooms, bath. Rent $40. Avenue 0291.

CANDY STORE ESTAB. 9 YRS. Good location. Will sacrifice. 1559 S. Tripp-av.

CANDY, schl. supp., lunches—Opp. lge. schl., 900 pup.; 6 rs., bath; $350. 8016 S.Normal.

CIGAR-Fountain-Lunchette—Busy st., N.; gd. bus.; illness. Delmont Co., 2839 N. Clark.

CLEANING and tailoring—Old established place; cheap rent; fur vault, living rooms in rear. Belmont 8181, 8 a. m.-12.

CONFEC., cigars, schl. suppl., mag.—4 rm. liv. qtrs. Est. bus. Reas. 1702 S. Paulina.

CONFECTIONERY, fountain, school supplies, postal station. 3507 Belmont. Jun. 9458.

DELIC., candy, cigars—Elec. refrig.; old est. bus.; 4 rms.; leaving city; will sacr.; best cash offer takes. 5307 S. Halsted.

DEL.-Groc.—Old est., busiest loc.; mod.; elec. eqp.; live wire can make real money; sac. imm. deal acc. illness; tms. 642 E. 79th.

DELICATESSEN and grocery — Priced for quick sale. Investigate. 6312 Drexel.

DEL.—Apt. dist. Latest equipt.; rent $30. Liv. qtrs. $450 req. 1520 E. 69th-place.

DENTAL practice and equip. of prominent Peoria dentist avail. for quick disposal; 40 years in business. Phone, write or wire Mrs. W. J. Weatherwax, Galena-rd., Peoria, Ill.

DRESSMAKING SHOP—Republic Bldg. Well established clientele. Reasonable. Apply office of the bldg. 209 S. State-street.

DRESS SHOP: well est.; splendid loc.; mod. fixt.; reas. 1652 E. 53d. Hyd. Pk. 5167.

DRUG store—In thriving suburb; clean, well stocked; a good prop. to young man of good character. Reason for selling, sickness. Address L O 301, Tribune.

DRY GOODS STORE—Good location; living rooms. 71 EAST 79TH-STREET.

DRY goods store—Good loc., well estab. Lon. 3140. Address L O 489, Tribune.

ELECTRICAL contractor—Est. 30 yrs.; ill health compels immed. sale of profit. bus. $5,000 cash req. Address Y 329, Tribune.

FLORIST SHOP—Old estb. bus., for sale on acct. death. 4108 Armitage. Bel. 1794.

FOOD shop—So. Shore; well est.; no compt.; liv. rms.; sac. acct. death. 2208 E. 73d-st.

FOOD SHOP—Gd. stock-Fixt.; Swedish Spec. Nice liv. rms., gar.; reas. 614 E. 75th-st.

Garage—Fully equipped. 170 car capacity. Best location, nr. Sheridan-rd. Huge apt. bldgs., $6,000 cash required. Address L D 233, Tribune.

GARAGE—125x125; estab. business. Sell property or lease. 6200-10 S. Kedzie.

GAS STATION—All computing pumps, good cor., low cost; reas. rental. 6301 North Broadway. Inquire Davis 2048.

GAS sta.—3301 Irving Park. Good loc. Excel. buy. Owner must sell acct. of other bus. Key. 7232 or Lakeview 4042 daily.

GAS STA.—New tile; Super; exc. cor. N. Shore sub.; enc. racks; sacr. for inventory. Address Y 398, Tribune.

GAS station—For sale or rent cheap. Cortland-Clybourn-av. Lin. 9125.

GAS station—Well establ.; good n. side loc. Must sacr. sickness. 6220 N. Western-av.

BUSINESS OPPORTUNITIES.

Businesses for Sale.

GAS STA.—2600 Diversey, pumped 6,000 gal. last mo., $350 inclu. stock and equipment.

GENERAL STORE—Worth looking at; sell or trade; cent. Ill. tn.; estab. bus.; fountain. Can sell beer; no opposition; low rt. Sacrifice. Address B S 28, Tribune.

GROCERY-Market—Fully stocked; est. 15 years; bus stop to Rogers Park district; must sac., illness. Lakeview 7065.

GROC.—Will sacr. fixt.; $500 plus inventory; going bus.; low rent. 1146 E. 47th-st.

GROCERY—Modern equip.; old establ.; good loc.; low rent; reas. Ardmore 8175.

GROC. and fruit—Compl. mod. equip., 4 r in rear; sac.; other bus. 2810 W. North.

GROCERY—EXCEPTIONAL OPPORTUNITY. Full pr. $2,100; rt. $55. 1458 N. Ridgeway.

GROCERY-Delicatessen—Modern equipment; 5 living rooms. 1846 W. 46th-st.

GROCERY-delic.—Long est. Clears $60 wk. or more. Low overhead. 3732 N. Cicero.

HAND LAUNDRY—So. Side; est. 14 yrs.; rent $35. 3 liv. rms. rear. Central 7157.

HAMBURGER chain—Retired; most modern shop on N. W. side; busy transfer cor.; selling out for car or what? 802 N. Pulaski.

HAM LUNCH—Good bus.; lvg. city; oppor. make money. 2149½ Cermak-rd. Can. 0870.

HAMBURGER SHOP—Well equipped; good location; reas.; sacrif. 4931 W. Irving Pk.-rd.

HAMBURGER and lunch across from bowling alley; living rms. 3209 Armitage.

HAMBURGER STAND — Well established. 2969 N. Milwaukee-av. $300 cash.

HAMB.—Neat set-up. Rt. $30. Htd.; liv. qtrs. Only $150 req. Englehart, 811 W. 63d.

HOTEL—Comml.; 42 rms.; Gold Coast; rt. $275; inc. $800; lobby, 13 bath; $4,750. Steinbock & Alexander, 160 N. La Salle.

ICE cr. and confec.—In 2400 seat theater bldg. 4059 W. North-av., 8 to 12 p. m.

JEWELRY and LOAN BANK—Est. 20 yrs.; retiring; sacrificing fixtures and stock for cash. 466 South State.

LIGHTNING Rod Bus.—Copper and Brass Equipment. Address L O 491, Tribune.

MEAT MKT.—Same owner 8 yrs.; sac. acct. illness; well located; busy. Mansfield 9446.

MILLINERY shop—Complete supplies and hats; Michigan-av. location. Superior 1642.

MILK route, reas.; with or without truck; other interests. Call Berkshire 3427.

NEWS STAND—Warren and Kedzie; wonderfull oppor.; quick sale, $195. Van B. 6415.

PATENT — Basic, mechanical, revolutionary milk industry. Address Y 324, Tribune.

POULTRY-FARM PRODUCE
Very Unusual Opportunity.

Business earning over $125 a week net. Quick cash turnover, well est. wholesale-retail, Western-av. Beverly Hills district. Bldg. one story brick, 9 years old; orig. cost $30,000. To be sold with fixtures, stock and profitable business for $20,000. Owner retiring. $5,000 down, bal. terms. Write or phone for set-up and pictures.

JOHN E. MURTAUGH,
7103 Stony Island. Plaza 8855.

PRESCRIPTION drug store—Est. on n. side; no fount; gd. loc.; reas. Shel. 0334.

REST.—Nr. loop, beau. equipt., refrig. thru-out; $50 day; can increase; no eve. or Sun.; $1,000 req. Englehart Co., 811 W. 63d.

RESTAURANT—Well estab., doing good bus. Sac., sickness. 2609 Lincoln-av.

RESTAURANT — Partners disagree; cheap; must see to appreciate. 2745 Armitage.

RESTR.—Old est., up-to-date; sell or rent. 6930 Glenwood-av., near L sta. Bri. 0212.

RESTAURANT — Good fixtures; reasonable. Inquire 2204 Maypole, rear.

RESTAURANT—Finest N.W. loc. Completely equipped with air-conditioning. Jun. 8332.

RESTAURANT—Hotel lobby. Low rent. $200 complete. 620 N. State-street, Bauer.

ROLLER rink—Eqpt.; A-1; 60x135; Hammond organ; 400 pr. skates; air copd. Money maker. Felix Roller Drome, Waterloo, Iowa.

RM. HSE.—Bett. type. Inc. $409. Rt. $135. 5 yr. lse. 7 bth. 8 refr. L. surf. Pr. $2,950. Cash req., $1,750. Address Y 313, Tribune.

RMG. hse.—1-2-2½ rm. kit.; new dec's, and ref.; des. loc.; 100% rtd.; opp. pk.; $90 rt.; 4 yr. lse.; net $190; $1,500 req. Rav. 3409.

RMG. HSE.—46 rm., nr. north; rent $150; inc. $650; $2,500 req. Capps Co. Sup. 6160.

ROOMING house—11 rooms; splendid locality; 100% rented. 4925 Blackstone.

ROOMING HSE.—20 rms., 2d furn., h. w. heat, rent $50, price $800. 1910 W. Warren.

RMG. house—13 rms. all rented. Must sell this week. Canal 6606.

SCHOOL store-lunches—Old estab., priced for quick sale. 1439 Ardmore-avenue.

SCHOOL SUPPLY-lunch—Same owner 4 yrs. Next to H. S. 4 rm. flat; htd. 4725 Union-av.

SCHOOL store—Living qtrs. Makes fine lvg. $750. Nr. big schl. Kane, 828 N. State.

SHOE REPAIR—Est. 15 yrs., fully equipd.; $600; liv. qtrs. 5633 Irving Park-rd.

STOVE REPAIR SHOP—Bargain, $150. Must sell this wk. Bet. 7-9 p. m. 1015 W. 69th-st.

TAILORING shop—Estab. 27 years. Must sacrifice account illness. 1750 W. Grand.

TAVERN—Electric; direct draw and complete kitchen. Large stock; well estab.; on route 21 [formerly 45]. Ph. Libertyville 41.

TAVERN-REST.—Est. 7 yrs.; up-to-date. Oth. bus. Reasonably priced. Address L O 52, Tribune.

TAVERN—Gd. loc.; newly equipped; 5215 W. 25th-st., Cicero. Ph. Cic. 4998 aft. 1 p. m.

TAVERN—Well est.; sacrifice for quick sale; rent $35. Normal 1266, after 5 p. m.

TAVERN—Established 7 years; good location; leaving town; cheap. Pal. 5102.

TEA ROOM—Sacr. for cash; leaving city. Est 7 years. Address L P 452, Tribune.

TRUCKING business—2 trucks, equipment, hauling and installation of appliances; steady accounts. Van. 6120, bet. 6-7 p. m.

If the kind of store or business you want is not offered for sale today, why not advertise in the Business Opportunity Wanted Column? Stop in today at the Tribune Want Ad office, Madison and Dearborn streets, or call Superior 0100. Ask for an Ad Taker.

Distributors.

EXCLUSIVE franchises available in Illinois, Indiana, Michigan, and Wisconsin to operate new patented automatic coin vendor machine dispensing COCA COLA in paper cups. Correctly measures, mixes, carbonates, and delivers a fresh cold drink. Big profits. Coledrinx Co., 135 S. La Salle. R.817

Concessions, Locations, and Leases.

BECAUSE OF DEATH—Meat market to sell or rent at bargain by administratrix of estate; good location; modern fixtures. 2859 S. Drake. Call or write ATTORNEY STANLEY F. EVANS, 77 W. Washington-street, State 7127.

FOR RENT OR SALE. 63 room modern hotel property, located on main business street, Hotel Miles, La Salle, Illinois. Address, La Salle National Bank and Trust company, La Salle, Ill.

LARGE, WELL KNOWN RESTAURANT and bar for rent to right party—Well equipped, going business; good location. Bittersweet 1682, 11-2, 7:30-10 p. m.

2 SERVICE STATIONS—South-North, for lease. Super operations. Briargate 6666.

MILLINERY dept. in dress shop—Shop est. 13 years. Busy location. RAD. 2920.

MILLINERY department—In exclusive North Side dress shop. Buckingham 4730.

STORE space for stokers and oil burners. 3443 W. Irving Park. Irving 0776.

Business Equipment.

ONE Stanley Knight 6 ft. soda fountain—4 i. c. compartments, drain board and sink; compl. with Frig. Perfect. Will inst., $235. Ask for Mr. Arnold. 4025 Elston. Irv.1916.

COMPLETE ldry.-dry cleaning plant; sell as one or dismantled. Van Buren 6057.

COMPLETE beauty shop—Equip., $300. Firmont Beauty Shop, 2622 W.42d-st. Vir.3256.

5, 4 COLUMN 1c mdser., peanut and candy. Cost $32.50 ea. Sac. all for $50. Aus. 4880.

Business Service.

FINANCIALLY RESPONSIBLE DETROIT distributor-manufacturer wants wine, beverage or food items that have good winter or year around sales prospects. Have capital, trucks, warehouse for products offering consumer acceptance. Product must be profitable to retailer as well as franchise distributor and company must have a planned coöperative campaign of consumer advertising. Address B S 30, Tribune.

IF YOU CANNOT SELL YOUR BUSINESS for all cash, sell on time and we will buy your mortgage. E. EDWARDS, 9 W. Washington. Fra. 1966.

MIMEOGRAPH 300 letters or 500 postcards, $1; 10c per 100 for ex. copies. Web. 7447. City Letter Serv., 111 W. Jackson. Rm. 425.

Wanted.

WE PAY CASH for stores and merchandise. L. Goodman, 672 Roosevelt. Canal 8625.

LET Us Sell Your Business—Confid. Serv. DELMONT CO., 2839 N. Clark. Bit. 2584.

LET Clark sell your gro., del., con., res., ham. NO ADVANCE FEE. Del. 6979. Bit. 8183.

SELL any business quickly; confident service. MITCHELL CO., 123 W. Madison. Dea.1723.

GAS STATIONS WANTED—Feldman Petroleum, 544 West Roosevelt. Harrison 3500.

MACHINERY AND EQUIPMENT.

WANTED—Used micrometers; outside, inside, and depth. Also other precision tools. Must be in good condition. Address L D 430, Tribune.

GUARANTEED AC and DC motors, generators, blowers, pumps, comp. Arthur Wagner Co., 701 W. Washington. Monroe 7409.

BARG.—Air comp., hydr. lift, mtr. flusher, car washer, etc. 3751 Ogden. Cra. 2362.

COAL, FUEL OIL, WOOD.

FURNACE OIL, 6c; 400 GAL. MINIMUM. FELDMAN PETROLEUM. HAR. 3500.

RANGE OIL, 6½c GAL.; 150 GAL. MINIMUM. FELDMAN. HARRISON 3500.

SCALES.

TRUCK SCALES—Sold and repaired. Columbia Scale Co., 2439 N. Pulaski-rd.

HOME FURNISHINGS AND FURNITURE.

General.

Save More!
AT NELSON BROS.
2 GIANT WAREHOUSES
Your chance to purchase fine furniture and rugs at tremendous savings.

140 Parlor sets as low as....$19
110 Bedroom sets as low as....$19
106 Dining room sets as low as....$18
96 Breakfast sets as low as....$8
87 Smart studio couches as low as....$12
250 American and imp. rugs as low as....$10
Complete 3 room outfits....$99

Hundreds of other sensational bargains.
Easy Terms—2 Years to Pay
Nelson Bros. Warehouse
[SOUTH SIDE.]
6910 Cottage Grove-av.
[NORTH SIDE.]
6310 Broadway
Open daily to 10 p. m.; Sunday to 5 p. m.

OPEN EVENINGS TO 9 P. M.
Sensational Sale
FURN. MART SAMPLES
SAVE 40% TO 60%

2 piece living rm. sets, odd sofas..$19-$89
3 piece bedroom sets....$22-$89
7-8-9 piece dining room sets....$39-$99
5 piece dinette sets....$9-$29
Better grade twin studio couches..$12-$29
Occasional and pull-up chairs....$3-$12
Odd beds, springs, or mattresses....$3-$11
Kneehole secretary desks....$9-$89
9x12 rugs....$7.75-$69
Floor and table lamps....$1.50-$8.50
Odd dressers, vanities, buffets....$12-$19
HUDGIN. TERMS. DEL. 5824.
471 EAST OHIO-ST.
2 Blocks South Furn. Mart.

Central Warehouse
HAS BEEN ORDERED BY FURNITURE FACTORIES TO DISPOSE OF
Furn. Mart Samples
in Their Factory Outlet.

Clearance of Simmons mattresses....$4.95
Better grade twin studio couches..$11-$19
3 pc. bedrm. sets, all styles....$19-$89
2 pc. parlor suites, all styles....$17-$99
Pullup, occ. and lounge chairs....$2-$29
5 pc. din. sets, oak, walnut, maple..$7-$29
9x12 rugs, all styles and pat....$8.50-$79
Dressers, chests, buffets, vanities....$8-$25
FREE DEL. CASH OR TERMS ARRANGED.
775 W. JACKSON
Open eves. to 9 exc. Wed., Fri., Sun. to 5.

FURN. IN MFR'S. WAREHOUSE, 18th Century—French—Sheraton—etc.
SOLD AT 50% OFF.
TO AVOID RE-SHIPMENT TO FACTORY.
$149—2 Pc. Silk Mohair Kidney Set..$69
$99—7 Pc. Walnut Dining Rm. Sets....$49
$99—3 Pc. Swedish Moderne Bedrm..$49
$45—9x12 Leaf Broadloom Rugs....$22
[9x15.18], [10½x12.15], [12x15.21], etc.
HOLLANDER WAREHOUSE.
2420 MILWAUKEE-AV.
Open Sunday, Daily to 9. TERMS.

WE WILL NOT BE UNDERSOLD! Anything you want in furniture, rugs, appliances, radios, oil heaters as low as $19.95, now offered at the lowest price in Chicago. Commonwealth, 620 Jackson. OPEN EVENINGS. OPEN SUNDAYS.

REAL FURNITURE BARGAINS. 18th Century—Modern—French, ½ off. $125 Parlor, Bedroom, Din. Sets..$27-$59. 150 8x11, 9x12 Rugs; all kinds....$12-$38. 2-3-4 Room Outfits, complete....$88-$145. Terms. Open to 10 p m. 7839 S. Halsted.

Verschoore's Storage Sale.
3 flrs. of new and used rugs, parlor, bed, dining rm., kit. sets; stoves; E Z terms. 4040 N. Kedzie. Eves., 10; Sun., 5.

AFTER you've seen the Furniture and Rugs you want, come to Mid-West and get the buy of a lifetime—We will not be undersold. 601 W. Washington. Hay. 3020. Open Eves.—Sun. to 5.

REMER STORAGE SALE—EASY TERMS. PAR., BED., DIN. SETS, $29; RUGS, $15; COMPLETE 4 ROOM OUTFITS, $129. 5822 N. Western. Open daily to 9. Sun. 5.

IN SCHAULER STORAGE. 9x12—10x15 Rugs, Wilt. Orient. $10-$39. 3 rms. furniture—bargain, $100; will sep. 4644 N. Western. Op. eves. ex. Wed. Sun. 5.

LINOLEUM [inlaid]—LAID FREE; 79c yd. Sanners, 2940 Wentworth. Victory 2894; 3251 N. Ashland, Wel. 6460.

BAER STORAGE FURN.—Parlor, dining, bedrm. sets $29. 1927 MILWAUKEE-AV.

SACRIFICE—Walnut dining set, Kelvinator; moving Friday. Winnetka 1866.

Central.

LINOLEUM LAID FREE. Armstrong inlaid, 98c sq. yd.; others 69c up; Congo, 33c sq. yd.; Armstrong, 12 ft., 48c. Balaban, 1547 Roosevelt. Can. 1552.

LINOLEUM LAID FREE—Inlaid, 79c sq. yd. Pick up special, 23½c sq. yd. Heavy, 37½c. 4812 N. Western. Ard. 4100. Open eves.

South Side.

SELL FOR BALANCE DUE—$128. Beautiful 3 rooms; like new; parlor set, Bedrm., Din. Sets, Rugs, Lamps, Tables, Pictures, Mirrors, Dishes, Silverware, etc. All for $128 Cash or terms, $2 weekly. 7839 S. Halsted-street. Open to 10 p. m.

3800 YARDS CARPET. 450 yds. raisin, perfect, $1.60 yd; 270 yds. bright red; 400 yds. taupe, $1.35 yd. 700 RUGS; USED; REMNANTS; all sizes. Hundreds of throw rugs and runners. ROYALTON RUG CO., 4727 Cottage Gr.

1,000 NEW RUGS ORDERED SOLD. New 4x6, 6x9, 8x10, 9x12 to 11x18 $6-$55. 350 new large remts., 250 small samples. 311 unclaimed 6x9 to 9x12 to 10x18 $3-$27. Checker Cleaner Whse., 6208 S. Racine. Tms.

WHITE Napanee dinette kitchen cab. set. Girl's bicycle, sin. bed., child's roll top desk, sofa, Genl. Elec. refrig.; Easy wash. mach. Barg. Hyde Park 5589.

9x12 USED CHINESE, $149.50. USED ORIENTAL THROW RUGS. Klever Carpet Co., 4647 Cottage Grove-av. Open Tues., Thurs., and Sat. evenings.

CLOSING OUT ALL STORAGE FURN. 9x12 rugs, $20; bdm. and din. sets, $25. SCHWARTZ STORAGE, 7012 STONY ISL.

NEW dom. rugs, $15-$20-$25; parlor bedr., dining set, $39-$49. Open eves. [Terms.] RAPP STGE. FURN., 5746 S. ASHLAND.

FURN. 5-rm. apt.—Lk. new; sac.; par., din., bdr. set, rugs, etc., sep. Dealer. Mid. 5838.

3 PIECE antique frame work parlor set; gd. cond. 3641 Giles-av. Oakland 7162.

DUNN Bros. Storage Warehouse—Furniture for sale. 6714 Cottage Grove-avenue.

BED, chest, walnut dresser, coil spring mattress—$58.50. 5409 S. HALSTED.

MODERN FURNITURE, RUGS, DRAPES, RADIO. PRIV. HOME. FAIR. 1292.

WALNUT bedrm. set—Double bed, box spring and mattress; misc. liv. rm. furn. Dre. 0730.

NEW and storage furniture to be sold cheap. 746 E. 71st. Open daily, 8-10. Terms.

North Side.

MAPLE FURNITURE.
Closeouts and factory surplus at 33⅓ to 50% OFF. Living room suites, $29; bedroom suites, $39; dinette suites, refectory tops, $22.50; bunk beds, only $10.95; Jenny Lind beds, $4.75. Wallen Fine's Outlet Store, 3330 N. Clark-st. Bit. 2339.

PRIVATE SALE
3400 Lake Shore-drive
Exquisite furnishings of large apartment to be sacrificed. Owner, Mr. Barney Balaban, has moved east. Will sep. Apt. 7-W.

60 YDS. CARPET—Finest heavy Burgundy, $6 val. in 2 lge. rm. pieces, $1.50 yd. All to one buyer. See today, 1716 N. Wells-st.

SAC. beaut. furn. of 5 rm. apt.; liv., din., 2 bdrm. sets, rugs, odd pcs. Dealer, Lak. 5634

THREE rooms brand new sample furniture, $99; $5 dn. Evgs. till 10. 4342 Broadway.

Northwest Side.

USED RUG MART. BEST BARGAINS IN CHICAGO. 375 unclaimed, all sizes, $2 to $50. 465 samples, 6x9 to 11x22, $5 to $67. 800 new slashed 60% for quick clear. Amer. Pneu. Carpet Clnrs., 3920 Armitage. Open Tues., Thur., Sat. eves. Easy Terms.

BRAND new J. Lind and 4 Poster wd. beds, mod. beds, coil springs mattresses, $4 ea.; twin innerspring studio couches, $15; 3 pc. bedrm. suites, $29.75; cash or tms. Chicago Bedding Co., 2645 Milwaukee-av. Alb. 1111.

KITCHEN table—2 chairs, utility cabinet, gas stove, misc. items. Ave. 9542.

West Side.

DINING rm. set—Baby's bed; buggy; trunk; dresser; studio couch. Reas. Kedzie 8585.

CLOTHING, FURS, ETC.

STRIPED skunk, dipped black; Chinese kid, and others. New York City fur salesman representing Style Built Furrier wants offer. 64 W. Grand. Superior 8771.

2 GEN. East. mink coats, slightly used; taken in trade. Will sacrifice for $200 and $450. Miller Fur Co., 166 N. Michigan-avenue. Open eves. Catalog free on request.

SACRIFICE SALESMEN'S SAMPLES. FUR COATS, LESS THAN COST. FASHIONETTE FURS, INC. 190 N. State. Suite 410. Open Sun., 10-5.

HIGHEST CASH PAID for MEN'S USED clothing, ladies' fur coats. We call. ABBOTT, 4086 Broadway. Lakeview 6820.

SALESMEN SAMPLES—Fur coats. Advance 1941 styles as low as $37.50. Others. LINN, FIELD ANNEX, 25 E. Washington.

CASH FOR MEN'S USED COTHING, FURS. Diversey 2794. We call. 2624 N. Clark.

OUT of pawn—Fur coats and chubbies, $5 up. Uncle Max, 675 N. Clark.

OUT of pawn fur coats, $7.50 up. Levinson's Loan Bank, 739 N. Clark.

REAL ESTATE—APARTMENT BLDGS.

South Side.

$2,150 DOWN FOR THIS 6 APT. The balance comes out of the $315 month income; clean cut modern bldg., near Rock Island transportation. 3-5's, 3-4's; will consider your bung. equity for down payment. Mr. Townson. Rad. 7300. DONALD F. MOORE, 7748 S. ASHLAND.

ONE of the finest built solidest 6-7 rm. stone front 2 apts. in Wash. Park sub. 6230 Langley-av. Oak flrs., oak mah. trim. Hot water ht. Elec. refrig. Gar. 30x125 ft. Now $4,500. Open or Kiser of McClun's, 217 W. 63d-street. Went. 1844.

ESTATE MUST SELL
Beau. 3 flat. Best section Woodlawn. Modern. Priced for quick sale. $2,500 down, bal. E Z terms. Address G L 202, Tribune.

WOODLAWN BRICK 2 FLAT. $5,250. Near 65th-University. Owner leaving town, anxious to sell. 4-5 rooms, steam heat. 1 car gar. May consider small down payment. Hyde Park 6670 for inspection.

SEPT. Special de luxe cor. 30 apt.; 3½ and 4 rooms; rent $16,000; will consider $65,000 quick. Beatty, Rad. 7300.

RETIREMENT INCOME Trust offers beaut. 9 apts.; steady income; gd. mtg.; for details—Cen. 8534.

HI-CLASS 3 flat, 5 rms. ea. 80th-Vernon; rt. $165 pr. mo.; pr. $10,750. Rad. 4150.

MOD. 3 flat brick, 5 rms., tile bath and garages. In Roseland. Wentworth 0688.

MUST GO—$200 buys good 2 flat, pr. $1,500. Apply 3558 Archer. Open eves., Sunday.

HI-CLASS 3 flat—6 rms. and brkfst rm., $80. Wood-st. Price, $13,900. Rad. 4150.

HI-GRADE Woodlawn 3 apt.—Must sell, Exc. cond. List home. Liscomb, 8715 Stony.

Southwest Side.

SEE HERE.
You'll miss a buy if you let this brk. 2 apt. get away. 5-5 rms. and Eng. basement 3 rms., 3 car gar., nr. 61st-Kolmar for only $6,950.
F. H. HALVORSEN CO.
3145 WEST 63D-ST. HEMLOCK 4300.

North Side.

HERE'S YOUR CHANCE!
6 apt.; 5 rms. and 2 baths ea.; gross income $4,410 yearly; must be sold this month; will accept Lake Co. acreage in trade. BURKE & LYNN, 4747 N. Kedzie-av., Irving 7120. 2336 Devon-av., Rogers Park 7800.

6 APT BLDG. 5 RMS. EACH. 4 CAR BRK. GAR. To be sold at sacrifice price of $14,000. 1 blk. to Berwyn "L", 2 blks. to Sheridan-rd. and lake. Can sell with small down payment. Bal. on monthly terms. Mortenson & Johnson. Longbeach 4220.

6 APT., $17,600.
North Edgewater; 5 large rooms; closed in rear porches; near L and lake; income $3,900. Inquire at 6712 N. Clark.

78 APTS.—Mod.; fine construction; 2 and 3 rms., unfur.; rent $43,000, first mtge., $105,000, 17 yrs. 4½% interest. Consider part trade for $70,000 equity. Big money-maker. Address L A 345, Tribune.

FORCED TO SELL. Leaving city, 3 6s, octagon frt., Venetian blinds, refrig., new table top ranges, recreation room in basement. Grindle Rlty. Exchange. 5693 N. Lincoln.

MOTHER desires to sell her building facing lake; 8 room apartments. Fine income; lot 50x160. Price $13,000; tax only $495. Address H G 472, Tribune.

ONLY $4,250—2 FLAT. 4-5 rooms; modern bath; oil burner. Steam ht.; 2 car gar.; fine Edgewater loc. ARTHUR KRUGGEL & CO. LON. 5531.

6 FLAT; 2 baths tiled. Rt. $5,400; price $21,500; $3,000 csh.; nts. $1,500. Lon. 5332.

ESTATE anxious to sell 2 apt. 6 rm. A1 condition [6500 N.]. Nr. lake, L; terms to suit. Mr. McHugh. Sheldrake 3300.

CHOICE cor. apt. and stores; good business location; income, $9,500; cash, $7,500; bal. 15 yrs., 4½%. Franklin 1424.

833-35 LELAND-AV.—6 flats; rents $3,240. Price $13,000 for quick deal. FRANKENSTEIN & CO., 110 S. Dearborn.

MODERN BRICK 3 FLAT. 6 rms., 1½ baths, rental, $155. Low upkeep. Want offer. FRANKLIN 8395.

3 APT.—East of Sheridan; 6 rm.; 2 bath; sun parlor; price $10,500; terms. Curran & Cain, 4545 Broadway. Lon. 2820.

3-6'S—2 BATHS, $12,500. To inspect ph. Mr. Judd, Rogers Pk. 8130.

10% DOWN, bal. 4½% like rent; 3 apt. nr. L; fine cond. Bri. 2234.

BEAUTIFUL Edgewater 2 apt., 5 rms. each. Amazingly low price and terms. Rog. 6500.

Northwest Side.

A REAL OPPORTUNITY
to buy a mod. cor. 10 apt. bldg. [3s, 4s], tile baths, arched doorways; nr. Diversey. Bldg. 12 yrs. old. Cash necessary $15,000, bal. easy terms. Mr. Thomson. APPLEGATE & CO. STA. 9200.

$7,500. RENTAL $95 PER MONTH. Modern 2 flat brick, arched doorways; excel. condition; near school and transp. S. O. Stone & Co., 4503 Milwaukee. Pen. 2979

2 APT. brk.; 5-5 rms.; h. w. ht; 2 car garage; 30x125 ft. lot. Price $7,000. Good location near Tripp and Milwaukee-av. Beesly & Co., 4219 Irving-Pk. Pen. 2726.

FINE COR. 12 Apt. nr. Central-Montrose. All 5s, incl. refrig., 14 yrs. old, 10% cash will handle. Call for details. Berk. 0601.

HUMBOLDT PK.—2 apt. brick, 6-7 rms. Hot water heat. 2 car brick gar. 1st floor available Oct. 1st. Price $6,500. Bel. 0001.

BEST 2 apt. buy in Albany Pk. Brick, stm. ht.; 2 car gar.; 33 ft. lot. Franklin 8395.

6 FLAT—Beau. cor. double oct., 2 tone brk. Owner will sac., $16,500. Mul. 4166.

BARGAIN—2 flat brk. 5-5 Cho. loc. Mayfair $6,500. 10% cash. No inc. chg. Pen.7990.

West Side.

4320 CONGRESS—2 flat brick, 6-6 rms.; furn. and stove ht. Priced low. Fra. 8395.

4249 FILLMORE—Brick 2 flat; 5 rms. each; steam ht., reas. terms. Franklin 8395.

REAL ESTATE—BUSINESS PROPERTY.

North Side.

WILL SACRIFICE—MAKE OFFER. 2430-32 N. Halsted—Store, 10 car gar., 3 apts.; inc., $90. Brokers' co-op. invited. Geo. T. Jengel, 2373 Lincoln-av. Div. 0022.

1 STORY business block at intersection of 3 streets; tenants heat; nets over $4,150; price $27,000. Address H G 473, Tribune.

Northwest Side.

3 STORES, 2-5 rm. apts.; steam ht.; 4 car brick gar.; for quick sale. $13,000. Franklin 8395.

2 STORY brick bldg.—2 stores; 2-6 rm. flats, base. $7,500. Nr. Elston-Pulaski. JOHN KROHN CO. 5339 LAWRENCE.

REAL ESTATE—HOUSES.

South Side.

$40 A MONTH
with $525 down will buy a modern 6 rm. brick home. Completely redecorated; new kitchen; elec. fixtures; arched doorways; lot 30x162; excel. location. Price $5,250; others to $6,000. Inspection 11 a. m. to 7 p. m. 8811 S. Wabash. Stewart 1081.
Curran & Cain, Inc.
Lon. 2821. 4545 Broadway

$725 CASH—$50 PER MO.
6 rooms; tile bath; side drive. Inside all new. Call Mr. Kellams today. "EVERYTHING IN REAL ESTATE." WM. E. MOSBY & CO., Inc. 8032 Cottage Grove-av. Rad. 0100.

UNPARALLELED closeout for the money in a solid brick bung. 6643 Michigan-av. 5 rms., all oak floors-trim frame, gar. 29½x125 ft., at $3,300. Near Marquette-road. Key 1st door north. Kiser of McClun's, 217 W. 63d-st. Went. 1844.

JUST COMPLETED MOD. 5 RM. HSE. Pressed brick. Canvas walls. Tile bath. Blinds. Open 2 to 8:30 except Sun. 7707 Wabash-av. Ken. 8826. Larson.

8 RM. home—Gd. cond., enclosed porch; furnace heat; garage; excellent location; near schools and transp. $5,000. 451 W. 60th-pl. Englewood 7492.

5 RM. frame cottage—furnace ht. 8811 Euclid-av., $2,750 cash. 5 rm. brk. bung. Steam, oil heat. 2 brk. gar., $4,750 cash. Liscomb, 8715 Stony Island.

5 RM. BRICK BUNGALOW; hot water ht.; 2 car gar.; nr. 94th-Racine; price $5,500. $1,200 down, bal. $46 per mo. inc. taxes. JOHN McCARTHY, 1405 W. 63d. Rep. 5000.

6 RM. brick bungalow—2 car garage; tile bath; elec. refrig., stoker. 8247 Ridgeland-av. Call owner, Saginaw 5175.

NEW DE LUXE 6 ROOM HOME. OPEN for inspection—8441 Indiana-av. Peters & Peters. 7923 South Park.

NR. 77TH-WINCHESTER—6 rm. brk. bung.; tile bath; h. w. ht.; FHA tms. Hem. 7900.

MUST GO—Good home, exc. tr., $200 dn.; $1,500. Ap. 3558 Archer. Open eve., Sun.

6 RM. cor. brk. bung.; gar.; for sale or rent. Rt. $50. Jeffery Highlands. Reg. 7637.

NEW 5 rm. bung.—Bev. dist.; nr. R. I. Sept. 15 poss.; $600 down, bal. FHA. Ced. 1600.

Southwest Side.

THERE'S STILL TIME . . . To own this cozy 5 rm. brk. bung. located near 55th-Mozart and move in by Oct. 1st. $650 dn., bal. easy payments. Seller takes a loss at $5,250. Rad. 7300. DONALD F. MOORE, 7748 S. ASHLAND.

North Side.

5659 N. MAPLEWOOD-AV. New 6 large rooms. Insulated; 1½ baths; air conditioning; natural fireplace; best value; excellent location; cash $1,800, bal. F. H. A. Price $9,750. Open. Jun. 7807.

ALL face brick res.—6 lovely rms.; also brkfst. rm.; encl. porch; h. w. ht.; gar. Beau. yd. Pr. $8,500. For rent Oct. 1, $70. JACOBS & JACOBS, INC. 2750 DEVON.

5849 N. TALMAN—Barg. brk. bung.; small down payment. Owner on premises 11 to 5.

6 RM. bung.—Hot wt. ht.; 1 car gar.; nr. schls. 5822 N. Washtenaw. Edgewater 0086.

7 RM. Rog. Pk. de luxe bung., 37½ ft. lot; gar.; tile rf.; bath. Must sell. Ewe. Bri. 4000.

Northwest Side.

HOME SWEET HOME—Perfect cond.; gar. Grace nr. Austin. Priced right. Des. 1787.

5 ROOM home on Ridgeway near Berteau—$500 down, $35 monthly. Tel. Cen. 7798.

REAL ESTATE—HOUSES.

Northwest Side.

DON'T MISS
Seeing this unusually attractive brick bungalow on a corner amid delightful surroundings; 5 lovely rms. and 1 upstairs; hot water heat. Money's worth plus at
PRICE $6,500. CASH $1,800
ALBERT F. KEENEY, REALTOR. 5612 NORTH-AV. MERRIMAC 4300.

5648 N. DRAKE-AV. New 5 rm. Engl. type bung., lge. playrm., tile kitch. and bath, canvas walls, h. w. gas ht., car gar., glazed-in sleep. pch. Owner must sell. Small down paymt., bal. like rent. Shown by appt. only. Walter T. Larson, 5159 N. Clark. Lon. 7150

OWNER SACRIFICING Beautiful 5 rm. home on Patterson-av. ¼ blk. West of Austin-av.; excellent condition; gar.; bldg. 50 feet long; close to public, parochial, Lutheran schools. $6,000—$1,200 cash—$44.39 mo., incl. tax. A. J. Schorsch & Co., 6059 Irving Pk.-rd.

SEE OUR BEAUTIFUL Village of 300 new homes on Natoma, Rutherford, just N. of Belmont. A. J. Schorsch & Co., 6059 Irving Park-rd.

MOD. 6 rms., 1½ baths; brk. bung.; arches; insulated; lge. lot; gar. Excel. loc.; conv. to schls., churches, strs.; gd. transp. $6,500. 5009 Fletcher. Ave. 6533.

IMMED. posses. 7 rm. res.—Craftex walls, furnace ht.; garage; near Cicero and Foster. Price $4,250. Reas. cash. GREGOR, 4200 Lawrence-av. Pal. 1461.

NEAR Cicero and Palmer—5 rm. brick bung. Gar., new heating plant, encl. porch, good condition, $5,250. Leon Roe, 6278 W. North-av. Mer. 8300.

NOR. PK.—6 rm. Georgian col., insul. 115 ft. front, 1½ baths, cedar closets. $10,500; terms. 6941 W. Highland-av., after 5.

SAC.—6 rm. brk. bung., encl. porch, 2 car gar., gd. cond., $1,000 down; owner leaving town. 3018 Addison. Jun. 5342.

5 ROOM residence, 50x125; excellent neighborhood and condition. Pr. $3,500; tms. Dette, 1922 Irving Pk. Buck. 2015.

8 RM. frame residence—In A1 condition; wide lot; nr. Logan Sq.; price $6,000. Jensen. Bel. 0001.

5 RM. brk. bung.—Nr. Wellington-Crawford. Pr. $5,000, 10% dn. Long easy tms. for bal.; also 6 rms., 10% dn. $6,000. Hol. 8600.

BEAUT. 5 rm. frame bung.—Fur. ht.; A-1 cond.; gar.; lg. lot; $3,950; tms. Pal. 7202.

MOD. 5 rm. home—H. w. ht.; 45 ft. lot; inspect it at 5222 N. Marmora. Pen. 6008.

SPACIOUS 5 rm. brk. bung.—Gar.; wide lot. Gd. trans. Cash $750, bal. trms. Kil. 5161.

5 RM. modern residence, 3 mos. old; winter air cond. heat. 3006 N. Normandy.

$35.50 PER mo. buys mod. h. w. br. hm.; all imp. paid. 7610 Grand. Merr. 6000.

$4,200—6 rm. residence; 2-car garage. Near Irving Park-Cicero. Pensacola 2600.

4717 PATTERSON—5 rms. oil ht.; lge. landscaped lot. Neat, clean. Pr. $3,800. Terms.

6 RM. bungalow, octagon front; tile bath; side drive, 2 car gar. Pr. $6,100 Kil. 0854.

5 RMS.—Furnace, $3,200. 2842 Palmer. Warner. 803 N. Cicero-av.

HOUSES BUILT TO ORDER.

HOUSE BUILT TO ORDER. Inspect our plan and specifications for buildings, $5,000 and up. See our buildings under construction at 1829-37 and 1854 Normandy-av. Chicago. D. Gowdy Co., BUILDERS, 6138 North-av.

INSPECT our new 5 rm. home at 5222 N. Marmora-av. G. Swanlind, Bldr., Pen. 6008.

REAL ESTATE—VACANT.

South Side.

CLEAR lots on 117th-ct. $25 each. FRANK DE LUGACH, 2339 W. 95th-st.

2 30 FT. LOTS—Chatham Fields-Vernon-av., N. of 83d. Sac., best offer. Vinc. 0816.

Southwest Side.

63D-STREET CORNER.
58' x 125', N. E. corner Maplewood, $6,400 cash or will build to suit. Phone Mr. Reimer, Hemlock 4300.

Northwest Side.

SELL or trade—2 30-ft. adj. lots, zoned for 2 flats; all improv. paid. Christiana north of Bryn Mawr; reas. Ave. 6533.

REAL ESTATE—SUBURBAN—SOUTH.

Beverly Hills—20 minutes to loop.

97TH AND VANDERPOEL—2 story brick res.; $8,500; terms arranged; has carpeted flrs.; nat. fireplace; 3 bedrms.; bath and lav.; h. w. oil ht.; wooded lot, 50x160 ft.; side drive; gar. Mr. Drumm, Bev. 6900.

NEW elaborate home, 7 extra large rms., 4 bedrms., 10 clothes closets, kitchen and 2½ baths tiled. Open each day from 2 to 9. 9205 S. Oakley. Cedarcrest 0650.

2 STY. brick res.—6 rms.; 2 car gar., side dr.; canv. walls; tile kit. and bath; 4 yrs. old. Nr. R. I. Reduced to $12,000. Bev.5000.

Homewood—32 minutes to loop.

2 ACRES 8 blks. from express service on I. C.; elec.; outside of village where you can build small home. $25 down, $10 mo. Address G P 442, Tribune.

General—Suburban South.

SACRIFICE 5-RM. BRICK RESIDENCE. $6,800. Less than cost. Owner liquidating. Used only 1 yr. Beaut. rambling type face brick English residence on 90x145 corner; attached brick garage, side drive; restr. district; h. w. ht.; natural stone fireplace; cedar closet. Originally planned for 2 add. bedrms. and bath upstairs. Can be fin. at small cost. Will leave full carpeting, Venetian blinds, etc. $39.83 per mo., incl. princ., int., ins. and taxes. Reasonable cash. ADDRESS AGENT, L P 214, TRIBUNE.

YOUR FUTURE HOME.
Careful planning now will enable you to have home of your choice next year in Chicago's most beautiful suburb. $100 will start you—protect you against possible rise in prices. Full details without obligation. ADDRESS L O 243, TRIBUNE.

GET FIRST PICK.
Drive out today and look over our new homes on large 100 ft. plots of rolling land. Office at 151st and Cicero-avenue. Open all day.

WHY RENT? $27 monthly pays for 5 room home complete with electric stove, oil heat; on beautiful 120x120 lot in Chicago's most beautiful suburban development. Full details free. Address L L 274, Tribune.

ACT NOW for brand new 4 room garden home on 90x125 ft. tract; elec. and modern plumbing; immediate possession; $145 down, bal. monthly; low taxes; no assessments; good transp. Full price, $2,890. ADDRESS Y K 268, TRIBUNE

LOOK—2 acre small farm, S. W. op. Homewood, 7 blks. to I. C. sta.; 35 min. to loop; elec.; graveled sts.; some hwy. frontage; $25 dn., $10 mo. Hemlock 2159.

2½-5 A. farms, ideal for chick. and gardens. E-Z terms; nr. Homewood. South Sh. 1324.

REAL ESTATE—SUBURBAN—S. W.

Oak Lawn—36 minutes to loop.

9333 S. 54TH-AV.—5 RM. RES. Wide lot; garage; side dr.; insulated. $6,500; tms. arranged. Thompson, Bev.8286.

General—Suburban S. W.

DE LUXE WOODS, 2½ ACRES—Few minutes to heart of Palos Park, taxes abt. $15 yr., electric, paved road, nr. transp., and schls. Many $4,000 to $10,000 homes, now being erected adjacent. Price $875; $175 cash will handle now. Address G E 314, Tribune.

1½ ACRES SECTION AND HALF SECTION CORNER—Both roads paved, nr. Harlem and 95th-st. Electric in, all high land. Price $875; $175 cash; $10 monthly. ADDRESS G E 246, TRIBUNE.

POULTRY FARM—4 rm. hse.; furnace heat; large poultry hse.; gas, elec.; facing Harlem-av.; 1½ a. ground; $300 dn., bal. like rent; located at Tinsley Park; express service to loop. Address G P 441, Tribune.

REAL ESTATE—SUBURBAN—NORTH.

Evanston—15 minutes to loop.

BRICK HOME—Beautifully placed in large landscaped yard. One of the really fine sections of homes. North of University. 4 bedrooms, 2 baths, 2d floor. Will quote low price dir. to you. Address H G 471, Tribune.

CHOICEST Lincolnwood loc. — 7 rms., 3 baths; 75x150- wooded lot. Might rent. R. Pk. 0271. Univ. 0283.

Glenview—27 minutes to loop.

HOMES on 75 ft. front for as little as $26.09 per mo. No ass'mts.; low taxes. Fra. 2041.

Niles Center—31 minutes to loop.

3 APARTMENT BUILDING. NILES-WESTCHESTER REALTY CO. 4120 OAKTON-ST. Niles Center 2600.

Wilmette—22 minutes to loop.

7 RM. FRAME HOME ON 50 FT. LOT in East Wilmette—$1,100 cash, balance monthly. Greenleaf 2700 or Wil. 608.

2 STY. frame—Nr. Ridge; 6 rs. Only $5,500. Frank M. Dooley, 1137 Central. Wil. 3939.

Winnetka—21 minutes to loop.

4 BEDR.—East, nr schls. Bldr's. home. Will remodel. $11,500. As is $10,500. Win. 3454.

EAST—6 rms.; oil; 2 porches. Large lot wrth. $10,000. Cmp. on. $13,500. Win. 254.

General—Suburban North.

BETTER PART OF UPPER LAKE CO., ILL. Full completed home with wide front on private paved road; wooded; ppty. nearly 500 ft. depth; 1 blk. to Village Beach; uninterrupted view of Lake Mich. Price $1,750, $250 cash, $20 mthly. Address G E 313, Tribune.

FULL RIPARIAN [WATER EDGE OWNERSHIP] RIGHTS—Over 1,000 foot dept. plus wide front on Lake in Lake Co., Ill. Private paved entrance, electric in, modest restrictions, select families adjoin. Price for nearly 2 acres only $1,500, $300 cash, $20 monthly. Address G D 183, Tribune.

BUY FOR INVESTMENT OR USE 10 Acres Woods with private beach, Lake Co., Ill. Only $2,500, $500 cash. ADDRESS G J 281, TRIBUNE.

REAL ESTATE—SUBURBAN—N. W.

Arlington Hts.—32 minutes to loop.

100 ACRES in exclusive estate district, 2 miles from Barrington, ¼ mile to Country club. Rolling land with extensive groves of fine oak and hickory timber. High building site, wide commanding views, adjoining beautiful estate property. Exceptionally desirable tract for country estate. O. S. Beaver, Cen. 1567. Barrington 628.

REAL ESTATE—SUBURBAN—N. W.

Crystal Lake—46 minutes to loop.

BEAUTIFUL Country Estate—40 acres [or 3]. Furnished 12 rm. hse.; 4 baths, 3 maid's rms.; cattle and horse barns, chkn. house, caretaker's house, gardens, orchard, and wooded sect. Sell or rent. Many trains. Claude W. Morris, 160 N. La S. Dea. 6681.

Franklin Park—29 minutes to loop.

2 LOTS and unfin. house—Elec.; tel. and well. Sell or ex. bus. prop. Fra. Pk. 2158R.

Mount Prospect—26 min. to loop.

30 HOMES NOW UNDER CONSTRUCTION AT PROSPECT HEIGHTS. RT. 54, 2 MI. NORTH OF MT. PROSPECT. SMITH & DAWSON. STATE 3861.

Palatine—39 minutes to loop.

4 HOUSES—3-7 rooms, ready for occupancy. Wm. H. DePue, State Bank bldg. Pal. 4.

Park Ridge—19 minutes to loop.

$32 MONTH buys new home—FHA plan and inspection, on 100x180 ft.; nr. Park Ridge. Phone Central 5870.

50 FT. res. lots, $650 ea. Beau. wooded sec. Assmts. pd., inc. street pav.; loc. Hamlin, Albion-avs. Gas and light avail. Rog. 3721.

General—Suburban N. W.

6 Room Area Homes,
$25.00 Per Mo.
SAVE $1,000 BY SOME EASY INTERIOR FINISHING.
10,000 sq. ft. rich black soil....$395
Grand-av. and Wolf-road.

NEW HOME [Minor fire loss]—Interior can be remodeled; 6 rooms, facing East on Greenview Golf Club, just South of Higgins-rd. Land for poultry and vegetables; paved approach. Price $1,475; $225 cash, $16 monthly. Possession next week. ADDRESS G C 168, TRIBUNE.

COUNTRY SIDE HOME.
It's beautiful; very choice; a modern home on a hillside; ravine and woods; fine transportation; 30 minutes to loop; terms $50 month. Address L C 289, Tribune.

$100 CASH
starts you to owning a 6 room area home; 10 minutes from Oak Park shopping district; large lot, 67x175. Address G L 114, Tribune.

OWNER liquidating hwy. 12 frontage, some corners. Terms. Address Y J 67, Tribune.

REAL ESTATE—SUBURBAN—WEST.

Austin—14 minutes to loop.

GALEWOOD sec.—An Eng. h. w. htd. brk. bung. [like new]; liv. rm., 18x14; tile bath; 2 lg. bedrms. on 1st. Except. lg. attic for add. rms. and bath; steel const.; pl. bsmt.; nr. North-av. str. car, schls. Pr. $8,500. $1,000 cash, $65 mo. inc. tax. Pilgrim, 5637 W.Lake, Aus.1680, Vil.5160.

14 R. HSE., steady inc. for widow; $210 mo. H. w. ht., 3 ba., 2 car gar. Full price $9,000; fully furn. Cartkr., Col. 4951.

BRICK—2 apt.; 2 htng. plants, only $5,500. Warner. 803 N. Cicero-av.

Bellwood—24 minutes to loop.

5 RM. brk. bung., slp. pch., 2 car gar.; Bellwood; nr. L. $5,250. Siegler. Ran. 7382.

Berwyn—17 minutes to loop.

LIFETIME opportunity! 5 r. oct. br. bung.; liv. rm. 14x24; spac. din. rm. and 2 bedrms.; slp. pch.; brkfst. nook. Only $6,000. Kohout Bros., 6200 W. Cermak. Cra. 5800.

BARGAIN—Modern 2 flat. Owner sacrifice if sold quick. Make offer. 2116 S. Euclid.

Downers Grove—37 minutes to loop.

JUST completed—Open today. Col. 6 rm., 1½ baths, white with green shutters. Honestly built, carefully planned. Wooded lot. Close in. Price $8,950, FHA. 1325 Gilbert-av.

Elmhurst—23 minutes to loop.

6 ROOM house—Ready to move in; $300 cash, bal. $28 per month. Beautiful improved, landscaped lot. Low taxes. Address G L 107, Tribune.

Lombard—26 minutes to loop.

$200 CASH down—$20 per month; 6 room area home—Save by some interior finishing. Address G L 109, Tribune.

INVESTIGATE western suburbs for best buys. See us in Riverside, La Grange, Western Springs, Hinsdale. HENRY E. MILLER.

1 ACRE—On Fullerton-av., nr. Lombard. $200. Address Y O 441, Tribune.

Oak Park—14 minutes to loop.

MODERN home—7 large rooms, four baths; all on one floor; $25,000. Euclid 532.

General—Suburban West.

LIVE IN COMFORT BALANCE OF YOUR LIFE—Union Built modern new home over 750 sq. ft. room space [enough to arrange yourself 6 rooms], large new poultry bldg.; ppty. artistically fenced, large garden farm, paved road, with gas, electric, nr. bus and school, just 10 minutes N. W. of Harlem and Lake-st. [outside city limits in low tax area]. Price $1,875; $275 cash, $20 monthly. Ready occupancy Sept. 20. Address G L 249, Tribune.

BEST HOMESITE OF SIZE FOR ESTATE—Just west of River Forest on beautiful high spot; exceptionally fine surroundings; equal in area to 6 or 7 usual homesites; some trees; paved road; electric in; near new public school; good transp.; taxes low; no assmts. to pay; FHA and private money available for home construction. Price for entire holding only $675; $100 cash. Address G D. 497, Tribune.

6 ROOM Colonial Home ready to move in. On paved road, overlooking golf course. Take small down payment from responsible party. Bal. to suit. Running water, gas, elec. Near schls., shopping. Address G L 104, Tribune.

REAL ESTATE—ACRE PROPERTY.

GENTLEMAN'S ESTATE—ABT. 2½ Acres, just South of Lemont [nr. Archer and 127th-st.]. Private paved road, half of ppty. Beautiful trees. A real $1,500 value for considerably less than half on very conven. terms. Address G E 248, Tribune.

REAL ESTATE—RESORT PROPERTIES.

Illinois.

OUTSTANDING HOME OFFER, $695. Lovely lake cottage, 38 m. N. W. Carpenter built on large scenic lot of your own selection. Inside toilet, built-in kitchen sink and cabinets. Includes free fruit trees and strawberry plants. Total cost $695. Convenient terms. Property improved for summer or year-round living. Act now before prices advance. Address G H 424, Tribune.

MUST SELL AT ONCE.
Lake front cottage, $1,500; terms; large lot running to water's edge; wooded, landscaped; house insulated for winter use; plumbing, electricity, etc.; exceptional bargain. Address L B 211, Tribune.

Lake Michigan Frontage
in Lake Co., Ill., 40 miles north of Chicago. 100 feet on the lake with full riparian rights. Valued once at $15,000. Sac. for $3,000. Sell half for $1,500. Write owner today. Address G J 271, Tribune.

1 BLOCK NEW VILLAGE BEACH—112x240, paved Main-st., Lake Co., Ill. No assmts., title clear. Beautiful landscape. Price $475. $100 cash, $5 monthly. ADDRESS G E 247, TRIBUNE.

SAC. Pistakee Lake priv home; 6 rooms, bath, hot and cold water; knotty pine living room, fireplace, 2 pchs.; for quick sale. $3,500; terms. Address L P 72, Tribune.

5 ROOM cottage and boat; good beach, sand bottom lake; restricted; good fishing; swimming; 45 min. to loop; $695; $100 cash bal. terms. Address G H 512, Tribune.

SPECIAL—4 room lake cottage, $495; landscaped sand beach, private pier; 14 ft. rowboat included, $50 down, bal. monthly. Address G L 453, Tribune.

$95 BUYS lge. 50x135 ft. lake lot, springfed lake 37 mi. Chi.; gd. fishing, sand bch. Tms., $5 month. Address G L 137, Tribune

SACR. lake cot.; furn.; $795; easy terms; 45 mi. Chicago. Address G L 184, Tribune.

Wisconsin.

LAKE GENEVA COTTAGE.
Queen Anne, Restricted priv. section; running water, gas, elec., full plmbg.; knotty pine interior; private community beach, boat, harbor, and pier, $1,595, 5 yr. terms. Address G H 520, Tribune.

4 ROOM HOUSE.
With LARGE PORCH, at Delavan Lake; 1½ hrs. from Chicago. Has GAS and ELECTRIC. Gentiles. ONLY $850. Terms, $100 cash, $10 mo. Address G H 527, Tribune.

LOVELY water front home—Must sell at fraction of real value, $3,150; all year round construction; hickory and oak trees; fine beach; 4 bedrooms; large solarium; fireplace; mod. bathrm.; 2 car gar.; 2 hrs ride; terms. Address L S 418, Tribune.

YEAR round home, Country Club Estates subdiv.; Fontana, Lake Geneva; 8 rms.; running water; furnace heat; bath, tile floor; lot 100x140. Will sell reasonably or trade for 2 or 3 flat. Jac. Fritz, R. E. 2005 Sheffield.

LAKE HOME—Need money; will sacrifice for $1,250 complete with furnishings. Only 2 months old; terms, $100 down, easy mo. pymts. to responsible party; 60 miles N. W. of Chgo. Address Y T 293, Tribune.

REAL sacrifice—4 room cottage and large screened porch, $725; worth $1,500; built for all year use; on large lake; sand beach; real fishing; 2 hour drive. Easy terms. ADDRESS Y K 267, TRIBUNE.

WE invite you to see the reason for the great building boom now going on at Cedar Point Park, Williams Bay. Might be prices? ALFRED PEDERSON.

4 ROOM lake cott.—$795; scrn. pch.; inside toilet; elec.; 2 bedrooms; sand beach; 58 miles; $12 mo. Address G G 195, Tribune.

COZY log cabin—Boat, el.; on Lake Nakomis, N. Wis. Fish, hay fev. relief. Irv. 8116.

REAL ESTATE—FARM LANDS.

Farm Land Classified advertisments will be found in the News Section adjacent to the daily feature "Day By Day on the Farm."

REAL ESTATE WANTED.

Houses.

FAMILY moving to Chicago Oct. 1 want home or 2 flat, 55th to 95th, State-st. to Crawford. All cash if reas. Rep. 1396.

Resort Property.

WANTED—100 ft. lake frt. Must be reas., within 50 mi. Chicago, nr. trans. Give price, loc. Priv. Address L F 50, Tribune.

REAL ESTATE FOR EXCHANGE.

Apartment Buildings.

HOME with inc.—Logan Sq.; trd. for ac. sm. farm, W.-N. W. Address Y H 93, Tribune.

Houses.

FOR sale or exchange—6 rm. mod. bung., $5,300, for house nr. high schl. Euclid 163.

REAL ESTATE LOANS, MORTGAGES.

UNTIL a special investment fund is exhausted, we can make exceptionally low terms on superfine first mortgages, with full protection to brokers. BROOMELL BROTHERS, INC. 111 W. Washington-st. Randolph 9121.

REORGANIZATION—CONSTRUCTION AND FHA LOANS.
HEITMAN TRUST CO.,
3d floor, 10 S. La Salle-st. Fra. 2400.

WTD.—1st mtgs.; low rate; prompt serv. Gordon Realty, 809 W. 35th-st. Yar. 4329.

PEOPLES MORTGAGE CORPORATION. Study our Sunday ads. Brunswick 6200.

I BUY good or defaulted 1st mtgs. Lacey. 5741 La Salle-st. Eng. 1680.

STOCKS AND BONDS.

WE BUY REAL ESTATE SECURITIES, MORTGAGES, AND CITY JUDGMENTS. Weissburg & Co., 134 N. La Salle. Ran. 1187

CASH for real estate bonds, certificates, and other securities. Continental Discount Corp., 68 W. Washington. Randolph 2721.

BUYERS—REAL ESTATE BONDS, STOCKS. Goven-Eddins, 11 S. La Salle. Fra. 3345.

MUSICAL INSTRUMENTS.

Pianos and Players.

KIMBALL FACTORY WAREHOUSE ANNUAL SEPTEMBER SALE. COME EARLY FOR BEST SELECTION. SEE THESE USED PIANO BARGAINS. SPINETS, $185 UP. GRANDS, $165 UP. UPRIGHTS, $40 UP. All Reconditioned—All in good shape. TERMS, $2 WEEKLY. KIMBALL FACTORY, 2611 S. California-bl. OPEN DAILY 9 A. M. TO 9 P. M.

CONSOLE type piano bargain; pay only $67 of the balance due on account; $1 a week. No money down; 30 days' trial; nothing to pay until Oct.; used only a few mos.; looks, sounds like new. Private Fireproof Piano Warehouse, No. 39, corner S. Ashland-av. and 39th-st. Open evenings to 9.

BEAUTIFUL SPINET—Latest model; nationally known make. Want reliable party to take over small balance at $1.50 week. See MR. RUSSEL, Credit Mgr., Wab. 6900. BALDWIN PIANO CO., 323 S. WABASH.

GRAND piano bargain—Small size, used, but looks like new; $167; tms. $1.50 a week. P. A. STARCK PIANO CO., 234 S. Wabash. Open evenings.

WHY BUY a used Piano? Cable's have brand new ones for as little as $6 per month. Cable Piano Co., 303 S. Wabash.

BE SAFE—Rent a Piano for TRIAL before buying. We allow all rent on sale. WYMAN'S, 604 Republic Bldg., 209 S. State.

CONSOLE—Fine slightly used, latest 18th Century design. Barg. $169. Terms. GULBRANSEN FACTORY, 820 N. Kedzie.

SEPTEMBER PIANO BARGAINS—$185 up; terms. LYON & HEALY, 243 S. Wabash.

SAC. $250 Spinet, like new. Steinway studio; terms. Victor Stge., 4809 Lake.

SAC. small Mason-Hamlin grand piano. Like new. Also spinet. 6242 W. Grand.

STEINWAY grand piano—Like new; small size; bargain. Herman, 3121 Lawrence.

WANTED—To buy used Grand piano; will pay cash. SHELDRAKE 5797.

BEAU. Steinway Grand—Fine tone. Sac. for cash. 6512 N. CLARK.

APARTMENT SIZE GRAND Piano; also walnut Spinet; reasonable. 3238 W. Harrison.

WANTED to buy—Used grand piano for cash from private family. Merrimac 4026.

SAC. $1,200 Chickering Grand, $175; also Steinway Studio, $150. 5408 W. North-av.

SAC. $350 Lyon & Healy Musette Spinet; like new; barg.; $165. 5408 W. North-av.

USED Steinway, $85—$10 down, $5 mo. to reliable party. 5224 W. Chicago.

STEINWAY grand, mahogany case, $450. Moist Piano Co., 8th fl., 209 S. State.

Accordions.

WHY buy?—Rent any instrument. 10c per week up. Krupp Music Co., 3916 N. Cicero.

Wind, String, Etc.

3 OCTAVE Xylophone—Sacrifice, $25; like new. Phone Wabash 0078.

LOANS—PERSONAL AND BUSINESS.

Personal Property and Salary.

CASH LOANS
$10 TO $300
Borrow here quickly and privately. Loans made on furniture, autos, or just your plain note.
1 TO 20 MONTHS TO PAY.
Charges based on number of days you keep money. The faster you pay the less the cost. Before you borrow phone or stop in any office listed below for complete payment and cost figures.
COMMONWEALTH LOAN CO.
3166 LINCOLN-AV., cor. ASHLAND at Belmont, Rm. 224—BIttersweet 3360
4803 LINCOLN-AV., cor. WESTERN at Lawrence, Rm. 208. LONgbeach 3456
4013 MILWAUKEE-AV., cor. CICERO at Irving Park, Rm. 207. AVEnue 0443
1791 HOWARD at CLARK, Room 214. ROGers Park 0754
6306 COTTAGE GROVE-AV., at 63D Room 305. HYDe Park 0604
749 W. 63D-ST., at HALSTED, Room 200. ENGlewood 1711
1 N. PULASKI [Crawford], at Madison, Room 415. VAN Buren 5040
137 N. MARION-ST., at Lake, R. 204 Chgo. Ph. AUS. 2624. O. P. VIL. 6886
6428 W. CERMAK-RD., nr. Ridgeland. Chgo. Ph. LAWndale 2882. BERwyn 371

GET THE MONEY
YOU WANT FROM
FAMILY LOAN
CORPORATION
Simplified Loan Method
Terms Adjusted to Suit.
Choice of Payment Plans.
Full Privacy Assured.
Employers Not Notified.
You receive the full amount of your loan without deduction. NO insurance. NO fines.
Prompt Service
LOOP. 202 S. State-st., cor. Adams, Century Bldg. Rm. 301. Telephone WABash 2994
LOGAN SQUARE. 3129 Logan-blvd., Logan Square, near Milwaukee. Tel. SPAulding 4100
NORTH SIDE. 2349 W. Devon-avenue, cor. N. Western. Devon Bldg., 206. Tel. BRIargate 4121
WEST SIDE. 4806 West Madison-st., near Cicero. Next to Walgreen. Tel. MANsfield 4211
SOUTH SIDE. 2105 E. 71st-street East of Bryn Mawr I. C. station, 2d floor. DORchester 2811
SOUTH CHICAGO. 9113 Commercial-avenue [opp. Goldblatt Bros.] Lincoln Bldg., R. 10. REGent 6220

Friendly Personal Loans
$30 to $300
for Every Purpose.
Here you will find a loan plan to meet your own requirements . . . salary loans on your own signature, furniture loans auto loans, and family loans.
No credit inquiries are made of friends, relatives or employer. Repayment terms can be arranged to suit you.
Phone Central 4733
C. C. ERD
7 S. Dearborn-st., Suite 616.
52 years of continuous service.

IF YOU NEED TO BORROW
CALL
T. B. WARD, INC.
where any honest man or woman can borrow from
$30 UP TO $300
DEPENDENT ON ABILITY TO PAY.
T. B. WARD, INC.
Room 408. 8 S. Dearborn.
RANDOLPH 2060.

LOANS—PERSONAL AND BUSINESS.

Personal Property and Salary.

LOANS
On "Fit-Your-Budget" Plan

CASH LOAN YOU GET	AMOUNT YOU PAY BACK EACH MONTH, INCLUDING ALL CHARGES: 6 Mos. Loan	12 Mos. Loan	16 Mos. Loan	20 Mos. Loan
$25	$4.54	$2.44		
50	9.09	4.88		
75	13.63	7.33	$5.76	$4.83
100	18.18	9.77	7.68	6.43
125	22.69	12.19	9.58	8.02
150	27.19	14.59	11.45	9.58
200	36.17	19.36	15.18	12.69
250	45.12	24.12	18.89	15.77
300	54.08	28.87	22.60	18.85

Payments include charges of Household's rate of 2½% per month on that part of a balance not exceeding $100 and 2% per month on that part of a balance in excess of $100. This rate is less than the maximum permitted by the Small Loan Act and is the same to every one. No endorsers. Loans made on your own signature or on furniture or auto. No wage assignments. No credit inquiries of friends or relatives. To apply, phone or visit office nearest you.

LOOP OFFICES.
36 S. State, 16th floor. FRAnklin 0884
100 W. Monroe, 7th floor. STAte 1777
111 W. Washington, Rm. 253. FRA. 1083
8 S. Wabash, 13th floor. STAte 0131
NEIGHBORHOOD OFFICES.
841 E. 63d-st., 4th fl. PLAza 8360
9204 Commercial-av., 3d fl. SOU. Chi. 0133
11166 S. Michigan, 2d fl. COMmodore 3880
6255 S. Ashland, 2d fl. HEMlock 4510
2355 W. 63d-st., 2d fl. REPublic 4472
6856 S. Halsted-st., 2d fl. ENGlewood 5534
4654 Broadway, 2d fl. LONgbeach 7163
2800 Milwaukee-av., 3d fl. CAPitol 3440
4704 Irving Park, 2d fl. PENsacola 4576
3150 Lincoln-av., 2d fl. BUCkingham 1006
1737 Howard-st., 2d fl. ROGers Park 3320
Cicero, 6012 Cermak-rd., 2d fl. CICero 6400
Oak Park, 1140 Lake-st., 3d fl. EUClid 563
1 N. Pulaski [Crawford], 5th fl. KED. 0704

HOUSEHOLD FINANCE
CORPORATION.

Salary Loans
UP TO $300
ON YOUR
SIGNATURE ONLY
ONLY YOU SIGN
STRICTLY CONFIDENTIAL.
MAKE YOUR OWN REPAYMENT TERMS.
LIBERAL PLANS. FAST SERVICE.
ALSO FURNITURE AND AUTO LOANS.
Phone for Your Loan
Then call in person at office and promptly obtain the money.

LOCAL LOAN CO.
[UNDER STATE SUPERVISION.]
7 W. Madison, at State. RANdolph 8400 Thos. Kerwin, Mgr.
4658 S. Ashland, at 47th. YARDS 4870 Edw. Maloney, Mgr.
821 W. 63d, at Green. ENGlewood 7800 M. C. White, Mgr.
807 W. 79th, at Halsted. RADcliffe 4500 Edw. Mitchell, Mgr.
11054 S. Michigan. PULlman 7500 Wm. Markham, Mgr.
8 N. Ogden, at Madison. SEEley 3700 John O'Brien, Mgr.
1 N. Pulaski, at Madison. KEDzie 5900 [Oak Park phone, EUClid 6163.] A. J. Sala, Mgr.
1212 N. Ashland. BRUnswick 3100 W. R. Taylor, Mgr.
4013 Milwaukee, at Cicero. AVEnue 1400 John Flanagan, Mgr.
4701 N. Western, at Leland. LONgbch. 3163 [Evanston phone, GREenleaf 5100.] Peter Burr, Mgr.

"the SIMPLIFIED Plan"
WILL ARRANGE A SALARY LOAN
On Your Signature Only
PHONE
Loan Corporation
4 Convenient Offices.
LOOP. 160 N. La Salle, Rm. 1100. Ran. 3333. Park free at 120 W. Lake Garage.
SOUTH. 7850-58 S. Halsted, 2d fl. Rad. 2511. Open Tues. and Thurs. eves. until 8.
NORTHWEST. 2801 Milwaukee, 2d fl. Spa. 2708. Open Tues. and Thurs. eves. until 8.
NORTH. 1737 Howard, 3d fl. Rogers Park 2030. Evanston phone: Greenleaf 1240. Open Tues. and Thurs. eves. until 8.

QUICK SERVICE SALARY LOANS Without Co-Makers
If Employed 2 years by a Reliable Firm.
$30 to $300
We also make loans on your furniture, car, stamp and coin collection, etc. ON YOUR OWN SIGNATURE. For those without security or who haven't been employed 2 years as above, we offer co-maker loans up to $300.
AUTO LOANS.
CONFIDENTIAL.
Services and privacy assured.
L. T. BAKER & CO.
30 W. Washington. Room 1407.
RANDOLPH 6151

Business Loans.

$300 TO $150,000 On the equipment of any business. No co-signers. Easy time payments. F. BOLAND. Oldest established in Chicago. 9 W. Washington-st. Franklin 1966.

PHONE RANDOLPH 8240. Will send representative to see you. ACCOUNTS FINANCE CO., 33 S. CLARK.

Collateral Loans.

Jewelry Loans, $1 to $10,000. Quickly obtained. Lowest rates. ILLINOIS STATE PAWNERS ASSN. 140 N. Dearborn, corner Randolph. 2d fl.

LOANS—Jewelry, clothing, furs, anything of value. North Av. Loan, 641 North-avenue.

LOANS—Diamonds, jlry. Anything of Value. Levinson's Loan Bank, 739 N. Clark-st.

FINANCIAL SERVICE.

HEIRS—Quick cash for legacies and trusts. Probate Finance, 155 N. Clark. Cen. 2023.

SPORTING GOODS.

HIGHEST CASH PRICES PAID for shotguns, rifles, outboard motors. MAGES SPORT STORES. 6216 S. Halsted-st. 4019 W. North-av.

FREE catalog—We buy and trade everything. Klein's, 508 S. Halsted-st. Dept. T.

INSTRUCTION.

GREGG shorthand, typing, business English taught by experienced teacher. Beginners course 9 a. m.-1 p. m., private instruction afternoon and evening. Longbeach 5180.

MAN wants adv. Spanish instr., conver., eves. Please give details. Address S 256, Tribune.

PRINTING MACHINERY AND SUPPLIES.

SIGN printing machine, complete with all type fonts. Perfect condition. Easy to operate. Original cost, $175. Will sell for $50. 2412 W. North-avenue. Brun. 8300.

HUNTING PROPERTY AND PRIVILEGES.

ILLINOIS River Duck Hunting club has available 4 season memberships. Sta. 4447.

TERRY AND THE PIRATES—BIRD SEES A FISH

USED AUTOMOBILES FOR SALE.

M-U-R-P-H-Y
DODGE DEALER
1914—Dependability—1940.
Prices Now Low!
'39 CHEV. mast. trk. sed., rad. $495
'37 PACK. trk. sed., 6 cyl. 295
'39 DODGE 4 dr. sedan 495
'39 PLYM. 4 dr. sed., rad., htr. 475
'37 DODGE 4 dr. sed., rad., htr. 295
'36 PONTIAC 4 dr. sedan 225
'38 DODGE coupe, rad., htr. 395
'36 HUDSON sed., rad., htr. 235
'36 DODGE sed., rad., htr. 195
'36 PLYMOUTH coupe 225
75 Others—$35 Up
'37 DODGE coupe, heater 265
'35 CHEV. sedan, master 195
'35 DODGE 5 pass. sedan 125
'37 STUDE. 6 cyl. Dictator sed. 375
'37 PLYM. de luxe sed., heater 295
'34 HUP. sed., side mounts 125
'34 DE SOTO airflow, rad., htr. 195
'33 DODGE 4 dr. sed. 75
'33 BUICK 5 pass. sed. 75
'35 OLDS. 4 dr. sed. 125
'36 FORD sedan 225
YOUR CAR OR 10% DOWN.
2720 N. Cicero

BROADWAY BUICK
'39 BUICK "48" trunk sedan $645
'38 BUICK "41" 4 dr. trunk sedan 525
'37 BUICK "61" 4 dr. trunk sedan 395
'38 CHRYSLER 4 dr. trunk sedan 445
'38 FORD "85" de luxe trunk sedan .. 375
'39 STUDEBAKER "6" 4 dr. trk. sed. 545
'37 PONTIAC "6" 4 dr. trunk sedan .. 375
5701 BROADWAY

LINCOLN ZEPHYR '39 SEDAN.
MERCURY '39 SEDAN.
FORD '39 85 SEDAN.
Stop! If you even think of buying either type car. You must see these to know values. You just can't tell them from new, they have been run so little.
PRICED NOW ABOUT ½ COST.
MR. SAPER—1132 DIVERSEY-BLVD.

BUICK 1940, $875
Special 4 door 5 pass. touring sedan, used; built-in trk., push-button radio, heater, defrosters, blast horns, flexible steering whl. Just like brand new. $875.
BUICK 1938, $450
De luxe 5 pass. 4 dr. tour. sed.; built-in trunk, radio, heater, defrosters, electric clock, blast horns. We have it for $450.
BUICK 1937, $375
Small 5 pass. touring sedan, built-in trunk, radio, heater, defrosters, electric clock, flexible steering wheel, blast horns Like brand new. We have it for $375. Your car down, balance 2 yrs. Open Eves.
3939 WASHINGTON

Buick 1939, $595
Model 41 de luxe 4 door 5 pass. touring sedan. Built-in trunk; radio, heater, w. w. tires. A beauty. Only $595. Terms, trade. Open evenings.
Buick 1938, $435
De luxe 4 door 5 pass. touring sedan; built-in trunk; radio, heater, defrosters. Very clean. Terms, trade. Open eves.
4635 Washington-blvd.

BUICK '40, $1,095
ROADMASTER, 6 pass., 4 door sedan; built-in radio, heater, defrosters, trunk; dk. green finish; like new; used very little.
BUICK '39, $645
Special 4 dr.; radio, heater, defroster, clock, trunk; gray finish; low mileage.
West Side Buick
4666 WASHINGTON

BUICK—1940
3—OFFICIALS' CARS—3
SUPER 51 5-PASS. SEDAN; RADIO.
CENTURY 61-5 PASS. SEDAN; RADIO.
ROADMASTER 71-5 PASS. SED.; RAD.
LIMITED 81-5 PASS. SED.; RADIO.
BIG SAVINGS.
LINCOLN PARK BUICK
750 Diversey. Cor. Halsted.

BUICK '39, $645
5 pass. trg. sedan. Radio, heater.
'38 Buick 41 sedan $545
Radio, heater, trunk, 6 wheels.
20% DOWN. OPEN EVES.
BIRD-SYKES CO.,
2215 S. MICHIGAN

Buick '38 "Special" Trk. Sed.
Now—$545
Low miles; complete history; 1 man car.
SOUTH SHORE BUICK, INC.
7320 STONY ISLAND. MID. 6405.

BUICK 1940, $895
4 dr. del. trk. sed.; used very little; fully equipped; will pass for a new car. Also '39 de luxe trunk sed. and sport cpe. Reduced to $595. Terms and trade to suit.
8106 S. HALSTED-ST.

BUICK '39 SEDAN, $595
Trunk de l., htr., push button radio. Terms.
HUDSON DEALER,
1350 N. PULASKI. AT GRAND.

BUICK—1940 used Super torpedo sedan; two-tone green; radio, heater, clock; original owner; extra fine cond.; low mil.; $950. Terms or will consider small car as down payment. Regent 2079. Call Wednesday.

1936 BUICK, $260.
De luxe 4 door trunk sedan.
NORTHWEST BUICK
3807 LAWRENCE-AV.

1937 BUICK, $345.
De luxe sedan. See this fine value.
NORTHWEST BUICK,
3807 LAWRENCE-AV.

BUICK—'39 Roadmaster 6 pass. sedan; finished in black; radio, heater, sidemounts; low mileage. Guaranteed $750
JAMES LEVY BUICK, 2237 S. Michigan.

BUICK—'40 used Roadmaster, torpedo body; 4-dr. sedan; complete equipment; low mileage; sacr. 2019 Calumet. 8 to 5.

BUICK—'36 model 48 2 dr. trunk sed.; 6 whls.; hot water htr. Priced low at $295
Harbor Motor Co. 7733 Cottage Grove.

BUICK—'40 super 5 pass. 4 dr. sed.; used; w. w. tires, rad., etc.; low mil. Buc. 2654.

BUICK—1939 SEDAN. LIKE NEW $675
Warner, 958 Diversey. Cor. Sheffield.

BUICK—'35 small 4 dr. trk. sed. $195
Clean; $5 dn. Kelly-Hudson, 940 N. Clark.

Cadillac '39-60 Spec., $1,375.
Latest type torpedo sedan; large trunk, custom radio, heater, defroster, w. w. tires. Car finished in beau. metallic green, upholstery spotless. Used little. Just reduced to sell at once. Liberal trade.
HILL MOTORS-PACKARD,
640 Madison-st., Oak Park. Aus. 2100.
Closed Sunday and Monday.

CADILLAC—'36-75 trunk sedan .... $ 245
CADILLAC—'37-60 trunk sedan 465
CADILLAC—'38-60 special sedan 995
CADILLAC—'39-60 special sedan 1,395
CADILLAC—'39-61 sedan 1,195
Cadillac, 653 Madison, Oak Pk. Aus. 6074.

CADILLAC—'37 4 door sedan $395
Radio and heater.
SOUTH CHICAGO BUICK CO.
8600 Commercial. [3000 east.]

CHEVROLET—1936 SEDAN. This 2-dr. will please the most exacting buyer. Nice finish and many extras. Real bargain at $243.
STUDEBAKER BRANCH, 6335 BROADWAY.

CHEV.—'32 sedan reduced to only $55
Chev.—'33 sedan, sidemounts 65
Chev.—'34 master sedan, only 75
100 MORE TO CHOOSE FROM.
NEWBERRY MOTORS, 1025 N. CLARK.

CHEVROLET—Late '39 trunk sedan; radio, etc.; $475. Terms. $100 down, balance $25 month. 1647 S. Pulaski.

CHEV.—1937 BUS. COUPE $295
A real honey for the money.
OLDS DEALER, 7800 STONY ISLAND-AV.

CHEVROLET—'37 de luxe 2 dr. trunk sedan; exc. cond. Sacr. Terms. 4520 N. Clark.

CHEV.—'36 sed. A-1 cond.; rad. htr.; pri.; reas. M. Mann, 1435 N. La Salle. Mic. 7512.

CHEV.—'38, mast. de l. sed.; radio, htr.; low mi.; sac.; priv. pty. Gra. 6283.

CHEVROLET—Coupe, '36; good cond.; radio heater; sacrif. $185. 835 N. Fairfield.

CHEV.—'34 5 pass. sed., S'wind htr. Sac. $85. Fine-Thomas, 4140 Irving Park.

CHEV.—'33 conv. cabriolet; spec. today. $85
MIDWAY CHEV., 6450 COTTAGE GROVE.

CHEVROLET—'34 sedan; a buy at $95; $5 down. KELLY-HUDSON, 940 N. Clark.

CHEV.—'37 sed.; exc. fin., mech. O.K. $315
McMANUS, 6640 and 6710 S. Western.

USED AUTOMOBILES FOR SALE.

NO MONEY DOWN
IF YOU HAVE A JOB.
Small Down Payment
Low Finance Plan
1940 LICENSE FREE
ON ADVERTISED CARS.
7 DAY DRIVING TRIAL.

'39 Buick sed. $595	'39 Dodge sedan $495
'39 Chev. sedan 485	'36 De Soto sed. 265
'36 Pontiac sed. 225	'34 Plym. PB sd. 85
'38 Chev. sedan 245	'38 Chev. sedan 395
'37 Buick sed. 395	'37 Plym. sedan 295
'38 Olds. 6 sed. 465	'37 Dodge sedan 325
'35 Dodge sed. 225	'37 Packard sed. 375
'35 Chev. sedan 165	'36 Dodge sedan 265
'37 Chev. sedan 275	'37 Olds. sedan 365
'37 Pontiac sed. 365	'39 Mercury sed. 575
'36 Packard sd. 285	'35 Plym. sedan 165
'36 Plym. sedan 245	'38 Plym. sedan 385
'36 Dodge cpe. 225	'36 Olds. sedan 265
'39 Chrysler sd. 595	'35 Ford sedan 125

OVER 200 CARS TO CHOOSE FROM.
Most cars have radio and heater.
GRAND AUTO
3940 GRAND
1 block east of Crawford, cor. Harding-av.
Spa. 3940. Open Eves.-Sun.

BARGAIN SPOT
Name Your Own Down Payment; 2 Years to Pay.
'39 BUICK special; a. mts., rad., htr. ...$695
'39 FORD "85" de l. fordor; htr. 475
'38 CHEV. Mast. de l. sed.; r. h. 250
'38 BUICK 4 dr. special, rad., htr. 545
'37 NASH-LAF. 4 dr. tr. sed.; overdr. 345
'39 PLYM. 5 pass. de l.; full equip. 475
'38 Ford, r. htr. $350 | '38 Ford coupe 295
'38 Chev. 5 ps. 365 | '36 Plym. 5 pass. 225
'37 Dodge 4 dr. 350 | '36 Terr. 5 pass. 160
'35 Ford 5 pass. 95 | '32 Olds 5 pass. 50
100 OTHER BETTER BARGAINS.
OPEN EVES. AND SUN. KEYSTONE 2929
3838 N. WESTERN

CHEV. 1940, $595
Master de luxe 5 pass. touring sedan; used little; radio, heater, defrosters, flexible steering wheel, blast horns, electric clock; like new. We have it for $595
Your car down, balance 2 yrs. Open Eves.
3939 WASHINGTON

Chev. '36 Conv. Cp., $285
Black top, original finish; paint, tires, mechanically excellent. Bargain. Tms.-trade.
2317 S. MICHIGAN

CHEV. '36 CONVERTIBLE
Cabriolet; rumble seat; leather upholstery, white wall tires; very clean; a buy $325
GLENN E. HOLMES,
30 W. LAKE-ST. FREE PARKING.

Chev. '39 4 D. Trk. Sed., $495.
Radio, htr., beaut. rich green fin.; tires, uphol., motor A1 cond. Your car or $75 down, bal. monthly.
MIDWAY CHEVROLET CO.
6522 COTTAGE GROVE-AV.

CHEV. 1937, $295
5 pass. trunk sedan; radio, heater.
YOUR CAR DOWN, 2 YEARS TO PAY.
INDEPENDENT MOTORS, 2700 MADISON.

Chev. '36 Town Sed., $145.
Factory built-in trunk, hydraulic brakes. Your car or $23 down, bal. $13.25 per mo.
MIDWEST CHEVROLET CO. [Used car lot.]
7615 STONY ISLAND. SAG. 3389.

Chevrolet '35 Trk. Sed., $145.
Many other extras. Very good cond. Your car or $22.50 down, bal. $13.85 per mo.
CHEV. DEALER, 55th and State. Atl. 4000.

Chev. '37 Sport Sed., $275.
Master de luxe. Trunk, heater; good tires.
SCHNEIDER FORD, 4525 MADISON.

Chrysler '40 Windsor, $895.
Used 4 dr. de luxe Royal sedan. Used little; radio, custom heater, dual equipment. Cost over $1,200. Terms.
HUDSON DEALER,
1350 N. PULASKI. AT GRAND.

Chrys. '38 7 Pass., $495
4 dr. trg. sedan; o'drive, heater, white wall tires. Full de l. equip. Cost new over $1,400.
2317 S. MICHIGAN

CHRYSLER '37 ROYAL SED.
$335
GERWIG-NELSON BUICK,
8447 S. ASHLAND-AV.

CHRYSLER BARGAINS
$375 buys a beautiful 4 door Imperial sedan; trunk, heater, overdrive, mech. perfect; very clean thruout. A real buy.
CLARK-MAPLE CHEV., 1038 N. CLARK

CHRYSLER—'39 5 pass. opera seat coupe; beaut. black finish; runs and looks like new; must sell; priv. pty. Shelldrake 7160.

CHRYSLER—'36 AIRFLOW SED. $90 DN. RADIO, HEATER. 4922 BROADWAY.

DODGE 1938, $340.
A GORGEOUS SPORT COUPE; CLEAN; ALSO 20 OF THE FINEST '39, '38, '37, '36 SEDANS AND COUPES, ALL PRICED BELOW THE MARKET.
SPECIAL NOTICE: WE ARE SELLING 3 1940 DE LUXE EXECUTIVE SEDANS, USED, AT SPECIAL SACRIFICE.
F-E-L-Z, DIRECT FACTORY DODGE DLR.
1132 DIVERSEY-BLVD. GRA. 2810.

DODGE 1940, $675
Luxury Liner 5 pass. tour. sedan; used little; built-in trunk, radio, htr., defrost., w. w. tires, blast horns, air conditioner, elec. clock. A honey. We have it for $675. Your car down, balance 2 yrs. Open Eves.
3939 WASHINGTON

DODGES—1940'S—DODGES.
Executive's car. 4 dr. de l. sedan; built-in radio, heater, defroster, white wall tires, chrome wheels; sacrifice; big savings.
MURPHY, DODGE DLR.
SEE THESE CARS IN NEW CAR STORE.
2650 N. CICERO.

Dodge 1939, $495
De luxe 4 door 5 pass. touring sedan. Push button radio. All dual equipment. Very low mileage. Terms. trade. Open evenings.
4635 Washington-blvd.

Dodge '39 Coupe
Radio, heater, orig. black finish. New car condition thruout. Guaranteed that way. Only $495.
J. K. MTRS. AUTH. DODGE-PLY. DLR.
3210 JACKSON-BLVD.

Dodge '38 De L. Coupe.
Top grade car heater; save $75.
Now—$395
SOUTH SHORE BUICK, INC.
7320 STONY ISLAND. MID. 6405.

DODGE '38—$435
Latest de luxe 5 pass. touring sedan; built-in trunk, heater, etc. Like new.
DODGE—BENDER-RIEGER INC.—PLYM
933 WASHINGTON-BL.

DODGE 1937 4-door trunk sedan; heater. Beautiful maroon finish. Like new.
$135 DOWN.
GLENN E. HOLMES, 30 W. LAKE-ST.

DODGE 1940 CONV. COUPE.
OFFICIAL'S CAR. HUGE SAVING.
POWER TOP.
1019 Davis-st., Evanston. Univ. 2405.

DODGE—1939 sedan $595
Trunk, radio, heater; like new.
Only $95 down—$14 semi-mo.
Dodge Dlr., 2524 or 2515 Milwaukee-av.

DODGE—'36 4 DOOR TRUNK SEDAN. Radio, heater, side mounts $225
DODGE DEALER. 5719 BROADWAY.

DODGE—1940 7 PASS. SEDAN.
Official's Car at Big Savings.
LANAHAN, INC. 2522 and 2542 Michigan.

DODGE—'36 sed., 4 dr. de l.; htr., trk. $275
Capitol Plymouth, 6031 S. Halsted.

DODGE—'39 2 dr. de l. sed.; rad., htr. $545
BENNETT PONTIAC, 1139 N. CLARK.

DODGE—'36 4 d. sedan, radio, ht., perf., like new. $245. Furlong, 319 S. Karlov. 3d.

DODGE—'37 4 dr. sed.; rad., htr. Only $295
NEWBERRY MOTORS, 1025 N. CLARK.

DODGE—'30 "D. D." 6 sedan $45
DODGE DEALER. 5719 BROADWAY.

DODGE—'39 5 pass. sed. What a buy! $495; $50 down. Kelly-Hudson, 940 N. Clark.

FORD—'36 sedan; radio, heater $185
TAUBERS, INC. 4601 Milwaukee.

FORD—'35 coach, A-1 cond.; priv.; compl. rebt. Schactman, 1005 E. 60th. Mid. 6000.

FORD—'37 Tudor sedan, trunk compt., looks and runs like new. Barg. Priv. Key. 6414.

USED AUTOMOBILES FOR SALE.

WE NEED SPACE
FOR NEW MODELS
BUY NOW AND SAVE
SEE US FOR A HIGHER APPRAISAL!
27 YEARS DEPENDABILITY.
BUICKS
1940 51 4 d. super sed., used, ra., htr. $ 995
1940 41 conv. club, rad., htr., used. 1,050
1939 41 4 dr. sedan, rad., htr., 2d sea. 685
1939 61 4 dr. sedan, radio, heater 695
1938 special conv. coupe, full equip. 575
1936 41 4 dr. trk. sedan, radio, htr. 295
CHRYSLERS
1939 Royal 6 cyl. 4 dr. sed., o'dr., R. H. $645
1938 Imp. Custom 4 dr. sed., rad., htr. 445
1937 Royal 6 cyl. sed., o'drive, R. H. 395
DODGES
1938 Town sedan, a beauty $395
1937 Town sedan, radio, heater 345
1936 4 dr. trunk sedan, radio, heater 245
1939 De Soto 4 dr. sed., o'dr., rad., htr. 595
1938 De Soto 4 dr. sed., o'dr., rad., htr. 445
FORD CONV. SEDAN
1936 4 dr. trunk, rad., htr., w. w. tires. $345
LINCOLN-ZEPHYR
1939 4 dr. sed., o'drive, radio, heater .. $795
PACKARDS PONTIACS
'38 6 sed., r., h. $495 | '38 Sedan $445
'36 Sedan .... 295 | '36 Sedan 245
NASHES STUDES.
'38 Sedan .... $395 | '38 Sedan $395
'36 Sedan .... 195 | '37 Sedan 295
2247 S. MICHIGAN
200 CARS TO CHOOSE FROM.

NOTHING DOWN
OR YOUR CAR DOWN IF YOU HAVE A JOB.
LOW FINANCE PLAN.

'39 Dodge sed. $525	'36 Dodge 5 p. sd. $265
'39 Hud. cpe. 410	'36 Olds. 5 p. sd. 265
'39 Plym. sed. 485	'36 Stude. sed. 235
'39 Pont. sed. 565	'36 Plym. 5 p. sd. 230
'37 Chrys. 6 sd. 335	'36 Pont. sed. 230
'37 Buick 5p. sd. 365	'36 Ford 5 p. sd. 180
'37 Pont. 6 sd. 345	'35 Plym. 5 p. sd. 145
'37 Chev. 5 p. sd. 315	'35 Chev. 5 p. sd. 175
'37 Ford sed. 235	'36 Ford 5 p. sd. 215
'37 Plym. sed. 265	'35 Pont. 5 p. sd. 215

SOME WITH RADIOS AND HEATERS.
50 other late models to choose from.
TERMS OR TRADE. ALWAYS OPEN.
2810 Madison

1936 FORDS,
$219
1937 FORDS,
$269.
And many others equally low priced.
J. A. LAVERY
6127-6143-6529 Cottage Grove. Mid. 5303.

FORD '38
Conv. coupe; radio, heater, white walls, directional signals, leather upholstery.
$465
Frank Lynch Buick Co.
5330 IRVING PARK.
MULBERRY 1800. OPEN EVES-SUN.

FORDS— SEE
STALLWORTH.
'36 FORD CONV. SED. Folkstone gray. New tan top. SEE THIS BEAUTIFUL CAR TODAY .... $85 DOWN
'35 FORD FORDOR de luxe touring .. $160
'36 FORD TUDOR; radio and heater .. 210
'37 FORD 60 COUPE; like new 249
50 others—in sedans, coupes, Tudors.
7400 Stony Island. H. P. 2500.

'39 FORDS—$445 AND UP.
CONVERTIBLES, SEDANS, COUPES.
Some will suit requirements of new car buyers.
LIBERAL TRADES—YOUR TERMS.
25 TO SELECT FROM.
RAY TENNES, 2451 N. SACRAMENTO.
2437 MILWAUKEE-AV.

FORD '37 D. L. TUDOR, $295.
Thoroughly reconditioned; excellent tires; perfect finish.
SNOW BROS.
FORD DEALERS SINCE 1914.
1027 SOUTH-BOULEVARD, OAK PARK.

FORD '37 SEDAN, $265.
Radio, heater, w. w. tires; large trunk compartment; spotless gunmetal gray finish; best mechanical cond.; priced for August clearance at $265. 70 other quality Fords, all models, likewise reduced.
MONTGOMERY FORD at 2300 MADISON.

FORD—
WANT A FORD?
C. ZEPP.
BIG SELECTION IN ALL MAKES.
2950 LAWRENCE. JUNIPER 8310.

Ford '35 Coupe, $95.
Good condition; only $10 down, bal. mo.
CHEV. DEALER, 55th and State. Atl. 4000.

FORD—'39 DE L. 4 DR. SEDAN.
Trunk, radio, heater, dual equip. Runs like new. A real value. $495.
PONTIAC DLR., 945 WASHINGTON-BL.

FORD—'31 tudor; blk. What a buy! $47.50; $2 down. Kelly-Hudson, 940 N. Clark.

FORD—'33 4 dr. sed.; fine shape; sacr. $50. Pet Shop, 524 N. Cicero-avenue. Dealer.

GRAHAM—1938 supercharged sedan; radio, htr. Also '36. O'Rourke, 2243 S. Michigan.

Hudson Terra. '34 Sed., $65.
A wonderful buy; looks and runs fine.
MIDWAY CHEVROLET CO. [Used car lot.]
7615 STONY ISLAND. SAG. 3389.

LA SALLE—SEDAN, 1937 with radio, htr., etc. Smooth, powerful motor. Priced way down for quick sale. Only $395.
STUDEBAKER BRANCH, 1836 RIDGE, EVANSTON.

LINCOLN Zephyr—'39 4 door de luxe sedan; radio, heater, w. w. tires, low mileage, mechanically condition and appearance equal to new. Terms arranged; $750. Private party. Winnetka 3113.

LINC.-ZEPH. '37, $345.
4 door touring sedan—clean thruout!
3520 ARCHER.

Mercury De L. Sed., $675
4 dr. Practically new. Very low mileage. Equipped with built-in radio, de luxe heater, custom seat covers, grille guards, etc. Latest 1939. Terms arranged.
HUDSON DEALER,
1350 N. PULASKI. AT GRAND.

MERCURY '40 used 4 dr. sed., w. w. $875
LOGAN SQUARE BUICK, 2468 Milwaukee.

NASH '37 SEDAN, $295
4 door, trunk, heater, fan; beautiful green finish.
West Side Buick
4666 WASHINGTON

Nash '39 Amb. Sed., $695
8 cyl. Ambassador 4 dr. tour. sedan; air cond., overdrive, radio, htr., w. w. tires; black fin.; like new; real barg.
2317 S. MICHIGAN-AV.

Nash-Lafay. '34 2 Dr. Sed.
Good condition. A bargain at $85
EVANSTON CARS HAVE BETTER CARE.
Chev. Dlr., 1212 Chicago-av., Evanston.

OLDS—'39 coupe, perfect condition; must sacrifice. $495. Victory 4948.

OLDS.—Late '35 2 dr. trk. sed.; 6 cyl.; perf. cond.; gd. tires. Cheap, private. Bel. 8624.

OLDS. '38 4 dr. trunk sedan $575
McFarland Keenan, S. E. cor. 76th-Halsted.

OLDS—'34 4 dr. trk. sed.; runs good; sac. $125. 535 Madison-street, Oak Park.

OLDS—'38 coach; radio, heater, de luxe. Must sell; best offer. Terms. Yards 1637.

OLDSMOBILE—'37 de luxe coupe. Radio, heater. Perfect cond. Must sac. Nev. 10308

USED AUTOMOBILES FOR SALE.

NO MONEY DOWN
IF YOU HAVE A STEADY JOB.
Small Down Payment
OR YOUR CAR. CASH OR TRADE.
State-City License Free.
Automobile Loans
'40 Dodge Spec. 4 dr. sed.; used very little; rad., htr.; like new; perf. .. $745
'39 La Salle 4 door sedan; just like new; perfect condition $775
'39 Mercury low sedan; like new $565
'35 Olds. conv. coupe; a beauty $245
'34 Pont. conv. coupe; a honey $185
'37 Dodge conv. coupe; cond. perfect. $360
'36 Dodge conv. coupe; like new $260

'36 Dodge cpe. $485	'38 Buick sed. .. $475
'39 Plym. sed. .. 445	'37 Buick sed. .. 375
'37 Olds. sed. .. 365	'37 Pont. sed. .. 365
'37 Zeph. sed. .. 365	'37 Buick cpe. .. 375
'36 Buick sed. .. 265	'37 Pack. sed. .. 335
'36 Dodge sed. .. 245	'37 Stude. sed. .. 335
'36 Olds. sed. .. 235	'37 Stude. cpe. .. 245
'36 Pont. cpe. .. 195	'36 Pont. sed. .. 245
'35 Plym. sed. .. 160	'36 Plym. sed. .. 195
'35 Ford sed. .. 145	'36 Ford sed. .. 195
'35 Olds. 6 sed. 145	'35 Plym. cpe. .. 195
'32 Plym. sed. .. 90	'35 Buick sed. .. 195
'34 Buick cpe. .. 135	'35 Dodge sed. .. 160

3 STORES FULL OF CARS—$60 UP.
MOST EVERY MAKE—7 Day Driving Trial.
DAVIES EASY PAYMENT PLAN.
2209 S. MICHIGAN
OPEN EVES.-SUNDAY. VICTORY 9842.

LAWDER BROS.
(Established 1890.)
'39 MERCURY—4 door sed., sed.-cpe.; radio and heater $695
'39 CHEV.—Master de luxe coupe 545
'39 CHEV.—De luxe 4 door sedan 545
'36 PLYMOUTH—De l. 2 door sedan 245
'38 FORD—De luxe 4 door sedan 550
'38 FORD—De luxe, tudors, fordors 425
'37 OLDS.—4 dr. trk. sed.; rad., htr. 395
'37 DODGE—Coupe 375
'37 PONTIAC—4 door touring sedan 395
'37 FORD—Tudors, coupes 275
20 to choose from.
'36 FORD—Tudors, fordors 245
20 to choose from.
6900 VINCENNES
1 BLOCK WEST OF STATE-ST.
Open Eves. and Sunday.

PACK. '36 sed. $225 | Ford '36 sed. ... $165
Dodge '37 sed. 295 | Ford '35 sed. .. 95
Chev. '37 sed. 265 | Pont. '33 sed. .. 45
$5 down. License free.
CITY AUTO. 1718 S. STATE.

OLDS 1938, $475
De luxe 4 door 5 pass. tour. sedan; built-in trunk, radio, heater, defrosters; tires and finish like new. We have it for $475
OLDS 1937, $375
De luxe 5 pass. 6 cyl. tour. sedan; built-in trunk, radio, heater, defrosters, clock, blast horn; perfect. We have it for $375. Your car down, balance 2 yrs. Open Eves.
3939 WASHINGTON

OLDS 1935 DE L. SEDANS.
Choice of 6 and 8 cyl.; 2 and 4 dr. sedans. All have built-in trunks, de l. dual equip.
CHOICE—$195.
Chevrolet, 24th and Michigan.

OLDS '34, $145
5 pass. 4 door sedan. Loads of extras. Looks and runs like new. $10 down.
INDEPENDENT MOTORS, 2700 MADISON.

Olds '34 Trk. Sed., $122.
6 cyl. Many extras. Good condition. Your car or $10 down, bal. $3 per week.
CHEV. DEALER, 55th and State. Atl. 4000.

1937 OLDS, $315.
4 door de luxe trunk sedan.
NORTHWEST BUICK,
3807 LAWRENCE-AV.

OLDSMOBILE—1938 SEDAN; LIKE NEW!
YEAR'S OUTSTANDING BUY $425
Cook County, 1340 W. 63d.

OLDS—Late '38 sedan; trunk; radio, heater, etc.; $425. Terms. $100 down, balance $25 per month. 1647 S. Pulaski.

OLDS—1938 6 CYL. TRK. SED. $485
A genuine bargain.
OLDS DEALER, 7800 STONY ISLAND-AV.

OLDS.—'40 sed. Executive's car. $350 disc.
OLDS. DEALER, 661 N. LA SALLE.

OLDSMOBILE—1933 "6" COUPE $65
DODGE DEALER. 5719 BROADWAY.

Pack. '39 7 Pass., $1,165
Super 8 trunk sedan; white wall tires, sidemounts, overdrive, heater, clock; full de luxe equip. Chauffeur driven. Cost new over $3,000. Terms or trade.
2317 S. MICHIGAN

PACKARD 120—EXCEPTIONAL BUY.
I'll sell this gorgeous well kept, low mileage sedan for $390. 6 wheel '37, radio, heater, white side tires, trunk, and trunk rack. It's giving it away at $390. See this bargain.
F-E-L-Z. 1132 Diversey-blvd.

PACKARD '38 CONV. SEDAN
120 model; original Packard blue finish; new top; radio, heater, grille guards .. $640
PACKARD-CHICAGO,
24th and Michigan. Calumet 7413.

Packard '36, $285
5 passenger 4 door trunk, w. w. tires. Model 120.
INDEPENDENT MOTORS, 2700 MADISON.

Packard '38 Club Cpe., $495.
6 cyl., auxiliary seats; radio, htr.; like new
3520 ARCHER-AV.

PACKARD—'38 6 trg. sed., full equip. .. $450
6050 N. WESTERN. ROG. PK. 0778.

PLYMOUTH '36—$295
Latest de luxe 4 dr. touring sedan; built-in trunk; heater, etc.; runs perfect. Terms.
DODGE—BENDER-RIEGER, INC.—PLYM
933 WASHINGTON-BL.

Ply. '39 de l. 4 d. sd., $485
4 dr. de luxe touring sedan. Mechanically and appearance like new. Terms-trade.
2317 S. MICHIGAN

PLYM. '39, $495
5 pass. 4 door trunk sedan. Like brand new thruout.
INDEPENDENT MOTORS, 2700 MADISON.

PLYMOUTH '38 SED., $295.
Special today; a real buy.
Your car or $25 down, balance monthly.
MIDWAY CHEVROLET CO.,
6522 COTTAGE GROVE-AV.

PLYMOUTH '33 SEDAN, $65.
Looks and runs good; full price, $65.
CHEV. DEALER, 55th and State. Atl. 4000.

PLYMOUTH—1936 SEDAN. Gleaming black with trunk, many extras. Car is 100% thruout. Reduced to $245.
STUDEBAKER LOT, 4656 MADISON.

PLYMOUTH—Late '39 trunk sedan; excellent condition; $475. Terms. $100 down, balance $25 per month. 1647 S. Pulaski.

PLYMOUTH—'32 P. B. sport coupe; economical to run. Priced low at $97.50
Harbor Motor Co. 7733 Cottage Grove.

PLYMOUTH—1939 4 dr. de luxe sedan. Heater. Like new. Bargain. Del. 3819.

PLYMOUTH—'35, 5 passenger trunk sedan; A1. $145. 356 S. Cicero, 2d floor.

PLYM.—1936 4 dr. sedan; nice cond.; $240. Sunnyside Auto, 4511 Lincoln-avenue.

PLYMOUTH '34 de l. 4 dr. sedan $99
KROLL DODGE. 7215 S. HALSTED.

PLYMOUTH—'39 Cpe.; radio, heater; priv.; exc.; $450. Anderson, 6705 N. Maplewood.

PLYMOUTH '36 convertible coupe $275
CHAPPELL CHRYSLER. 6200 S. Western.

PLYMOUTH—'39 4 dr. sedan; radio; sacrifice. Delaware 0810.

PLYMOUTH—'34 coupe $125
SUPERIOR MOTORS, 6948 S. HALSTED.

USED AUTOMOBILES FOR SALE.

PACKARD SOUTH SHORE
1938 PACKARD 7 pass. sedan $850
1937 PACKARD twin sedan 695
1938 PACKARD 2 door touring sedan .. 595
1938 LA SALLE touring sedan 595
1937 PACKARD super sport coupe 595
1936 PACKARD twin Victoria coupe .. 495
1937 PACKARD 8 touring sedan 475
1937 OLDSMOBILE tour. sedan 455
1936 PACKARD standard 8 sedan 450
1937 STUDEBAKER sedan 395
1937 PLYMOUTH touring sedan 325
1937 GRAHAM supercharger sedan 295
1936 PLYMOUTH sedan 275
1937 WILLYS sedan 200
85 Others to Choose From.
Packard-South Shore
1441 E. 75th-st. Mid. 7272.

EMIL DENEMARK
'39 Buick-41 4 Dr. Trunk Sed.; htr. ..$675
'38 Buick-41 4 Dr. Trunk Sed.; htr. .. 565
'36 Buick 7 Pass Sed.; htr., 6 whls. .. 345
'34 Buick 4 Dr. Sed.; htr., 6 whls. .. 165
'38 Cad. 60 Sp. Sed.; htr., radio 945
'36 Cad. 60 Spt. Cpe.; htr., radio 295
'36 Cad. 70 Fltw. Sed.; htr., rdo., 6 w. 325
'38 Chrysler Imp. Trk. Sed.; htr., rdo. 523
'37 DeSoto 4 Dr. Trk. Sed.; htr., rdo. 375
'39 Dodge 4 Dr. Trunk Sed.; htr., rdo. 575
'39 LaSalle 4 Dr. Trk. Sed.; htr., rdo. 875
'38 LaSalle Conv. Spt. Cpe.; htr., rdo. 645
'37 Lincoln Zephyr Sed.; htr., rdo. .. 345
'38 Olds. 4 Dr. Trunk Sed.; htr., rdo. 525
'35 Olds. 5 Pass. Trk. Sed.; htr., rdo. 175
'37 Plym. 4 Dr. Trk. Sed.; htr., rdo. 375
'39 Pontiac 4 Dr. Trk. Sed.; htr., rdo. 645
OPEN EVENINGS AND SUNDAYS.
3910 OGDEN-AV.

DEALERS, ATTENTION!
100 USED CARS WHOLESALE.
Chevrolets, Plymouths, Dodges, Buicks, Fords, Olds, various other makes and models from 1931 to 1939; lowest prices.
MURPHY-DODGE DLR., 2650 N. Cicero.

Plymouth Sed., '39, $485
Built-in trunk, radio, heater, mohair upholstery, dual equipped. Your car or $50 down. This car offered by Chicago's most Reliable Auth. Plymouth - De Soto Dealer.
Burke, 6445 S. Western

PLYM. '39 SEDAN, $495.
Radio, heater; large trunk; spotless appearance; finest mechanical condition; a rare value at $495
MONTGOMERY FORD, 2300 MADISON.

P-O-N-T-I-A-C-S.
BRAND NEW 1940's.
MOST MODELS BIG DISCOUNT.
1940 PONT. OFFICIAL'S CAR, SAVE $300
1939 PONTIAC SEDAN, TRUNK 545
1938 PONTIAC SEDAN, TRUNK 445
1937 PONTIAC SEDAN, TRUNK 325
1936 PONTIAC SEDAN, TRUNK 225
1935 PONTIAC SEDAN, TRUNK 145
1934 PONTIAC SEDAN, TRUNK 95
FITZPATRICK'S, AUTH. PONTIAC,
7727 S. ASHLAND.

PONT. '39, $545
Latest de luxe 6 cyl. 5 pass. touring sedan. Trunk, built-in radio, heater, defroster, automatic transmission, low mileage. Will pass for new. We have it for only $545. Your car down, balance 2 yrs. Open Eves.
3939 WASHINGTON

PONT. 1939, $525
De luxe 6 cyl. 5 pass. touring sedan. Built-in radio, heater, trunk. All dual equipment. Terms, trade. Open eves.
4635 Washington-blvd.

PONTIAC—'40 EXECUTIVE CARS.
All models. Big discount.
BENNETT PONTIAC. 1117 N. CLARK.

PONTIAC—'34 5 pass sedan, gd. cond., htr.; private party; must sacrifice at once for cash, $150 or best offer. Bri. 9808.

PONTIAC—'36 4 d. tour. sed.; rad. htr. $285
BENNETT PONTIAC. 1139 N. CLARK.

PONTIAC—'33 coupe. Full price $75
BENNETT PONTIAC. 1139 N. CLARK.

PONTIAC—'36 4 dr. de luxe sed., radio, htr. w. w.'s; $275. Priv. party. Lee. Sup. 2323.

PONTIAC—1940 6 cyl. de luxe sedan $695
5 pass., like new. 7405 Stony Island.

PONTIAC—'36 cpe.; radio, htr. $195
Easy terms, trade. 2240 S. Michigan.

PONT.—'30 6 4-dr. sed. What a buy! $42.50; $1 down, Kelly-Hudson, 940 N. Clark.

Stude. 1940, $695
FAMOUS COMMANDER
de l. 5 p. tour. sed.; used. Built-in trunk, radio, heater, defrosters. Orig. finish. Just like brand new. We have it for $695
Your car down, balance 2 yrs. Open Eves.
3939 WASHINGTON

Studebaker 1939 President.
Powerful, luxurious Sedan with full de luxe equipment, Overdrive, climatizer and defrosters. Black. Very low mileage. Reduced to $695. Also a 1939 STUDEBAKER COMMANDER 6 SEDAN, a real beauty at a specially low price. STUDEBAKER BRANCH, 3822 LAWRENCE.

Stude. 6 Cyl. Sedans
'39 Comm. 4 dr. trg., full de l. equip. .$595
'38 Comm. 4 dr. tr., o'dr., r., h., de l. eq 485
'37 Comm. 4 dr. tr., o'dr., de l. eq. 375
2317 S. MICHIGAN

STUDEBAKER—1936 DICTATOR SEDAN. 4-dr. with many extras. After-inventory clearance price only $250.
STUDEBAKER BRANCH, 1836 RIDGE, EVANSTON.

STUDEBAKER—'38 Commander 6 Club Sed. Excel. cond., radio, heater. A real buy at our low price of $465
LANAHAN, INC. 2522 and 2542 Michigan.

STUDE.—1940 President 4 dr. sedan, used. Sacrifice at $575 from original cost.
NASH SALES, INC. 2251 S. Michigan.

STUDE.—'36 4 dr. tour. sedan $165
DODGE DEALER. 5719 BROADWAY.

STUDEBAKER—'34 Dictator 6; 4 dr. sed.; looks, runs good; only $95. 2240 S. Mich.

'36 Terra. '6' 4-Dr. Sed., $195.
Only $10 Down. $3.75 a week.
Dodge Dlr., 1930 Milwaukee, cor. Western.

TERRAPLANE—1936 SEDAN. 2-dr. model that's ideal for family with small children. O. K. in every particular. Only $165.
STUDEBAKER LOT, 4656 MADISON.

TERRAPLANE—1937 5 pass. sedan; very clean; black finish; $275. 2240 S. Michigan.

TERRAPLANE—'33 4 dr. sed. What a buy! $85; $2 down. Kelly-Hudson, 940 N. Clark.

Willys '37 4 Door Sed., $165.
Radio, heater; your car or $10 dn. bal. mo.
MIDWAY CHEVROLET CO. [Used car lot.]
7615 STONY ISLAND. SAG. 3389.

AUTOS, TRUCKS TO RENT.

NEW CHEVROLET passenger car—Chevrolet, G. M. C. panel or stake trucks, ½ to 2 tons; rent without driver by day, week, year; low rates. DELaware 7272.

TO LEASE—1940 sedans and coupes. Weekly, monthly, yearly; lowest rates. Gregory, 7134 Stony Island. Fai. 4564.

RENT A TRUCK by hour, day, week, year; ½ to 2 ton panel stake bodies; without driver; low rates. Harrison 4806

1939 CARS—18c hr.; by wk. including insurance. No other charges. Del. 3819.

AUTO SERVICE, GASOLINE, OILS.

GENUINE ETHYL GAS, 15½c GAL.; 72 OCT. LEADED RED, 14c GAL. TAXES PAID. FELDMAN SERV. STATION. HAR. 3500.

MOTOR TRUCKS.
For Sale.

LITSINGER'S
TRUCK SALE
100% Satisfaction or 100% Refund.
'36 FORD, No. 678, sed. delivery $170
'37 FORD, No. 339, ½-ton panel 245
'37 FORD, No. 325 [60] ½-ton panel. 235
'35 CHEV., No. 533, pickup 165
'39 CHEV., No. 607, ½-ton panel 425
'36 PLYM., No. 591, sedan delivery .. 170
'36 CHEV., No. 663, sedan delivery .. 170
'37 FORD, No. 707 [60], sed. delvry. 245
'37 FORD, No. 528, 1½-ton panel 295
'37 CHEV., No. 681, 1½-ton panel 295
'38 FORD, No. 573, 1½-ton panel 425
'36 FORD, No. 597, 1½-ton panel 225
'37 FORD, No. 729, 157" w. b., chas. and cab, new Chicago stake body. 495
'39 FORD, No. 691 [95 h. p.], dump, new body, 7" hoist, A-1 cond. See this 945
'39 FORD, 134" w. b. [95 h. p.], cab over engine, new Chicago stake body 12x62x6 815
'35 DODGE, express truck 295
925 W. Jackson. Hay. 6565
21 yrs. Auth. Ford, Merc., Linc.-Zeph. Dlr.
OPEN SUNDAY AND EVES. TO 10 P. M.

"Ruby Has the Trucks"
SAFETY LANE INSPECTED.
'33 Chev., 131 in. cab and chassis $75
'37 Reo ½ ton panel $95
'35 Ford ½ ton panel $95
'34 Chev. ½ to panel $95
'35 Ford sedan delivery $125
'35 Chev. ½ ton panel $125
'37 Chev. sedan delivery $225
'37 Chev. 131 cab and chassis $195
Vast selection of Chev. and Ford sed.-deliv. Also panel and stake trucks.
ROCK BOTTOM PRICES.
RUBY CHEVROLET, INC.
7158 STONY ISLAND. FAIR. 9600.

Better Trucks—So. West
Safety Lane Inspected.
'32 WILLYS—½ ton panel .... $ 45
'32 FORD—4 cyl. ½ ton panel .... $ 65
'36 CHEVROLET—157 platform body. $195
'37 G. M. C.—1½ t. C.&C. duals, ok'd. $275
'37 CHEV.—1½ ton, C.&C. duals, ok'd. $275
62 others—all makes and body styles.
TERMS, TRADE.
Southwest Chev., Inc.
9220 S. ASHLAND. CED. 3500.

"Ruby Has the Trucks"
$50 TO $125 REDUCTIONS
On our entire stock of 110 trucks which includes all body styles, wheelbases, and weights. See us before you buy!
RUBY CHEVROLET, INC.,
1147 Jackson-blvd.
MON. 8787. OPEN EVES. AND SUN.

CHEV. 157 STAKE, $245.
Finest Chicago stake body, dual heavy duty tires. Helper springs; completely reconditioned and refinished; far underpriced at $245
MONTGOMERY FORD, 2300 MADISON.

CHEVROLET—'35, ½ ton panel; overhauled motor; tires good; ready to work every day; closeout price $164
Harbor Motor Co. 7733 Cottage Grove.

DODGE—Latest '36, 1 ton panel; like new; sacrifice for only $295; terms, trade.
933 WASHINGTON-BLVD.

FORD '36, 134 in. chassis and cab $145
Fords, Chevs., stakes, panels.
AUTHORIZED FORD DEALER.
Nelsen-Hirschberg, Inc., 5133 Irving Park.

'39 G. M. C. PANEL; ½ TON; RECND.; REFINISHED. A REAL BUY! .... $450.
GENERAL MOTORS USED TRUCKS.
1700 W. PERSHING. VIRGINIA 1700.

DODGE—'38 ½ ton panel $325
FORD—'37 ½ ton panel $225
CHEVROLET—'35 ½ ton panel $145
DODGE DEALER. 5719 BROADWAY.

CHEV.—'39, 131 w. b. 1½ ton Ch. & Cab. Low mi.; spec. pr. during our Clean-up Sale. M. J. LANAHAN, INC., 2556 S. Wabash.

DODGE PANEL TRUCKS—1935 and 1936. Priced as low as $145.
M. J. LANAHAN, INC., 2556 S. Wabash.

INTERNATIONAL—'37, model A7F, 10-15 ton, 6 wheeler; excellent condition.
KELLER, 3315 Archer. Virginia 0770.

STEWART tractor—1938 sleeper cab; 9.75x20 tires. Virginia 0210.
AUTOCAR TRUCKS, 1716 W. PERSHING.

FOR SALE—1936 Ford V-8 truck with wood hydraulic dump body built up to 4 yd. capacity. Cliff's Oil Co., Marengo, Ill. Tel. 87.

MOTOR trucks with hauling for sale. Steady work. Monroe 7539.

100 TRUCKS—Stakes, panel, dumps, '30-'38; $50 up. 3148 Ogden-avenue. Roc. 0576.

REO—'39 ¾ ton panel; gd. cond.; $50 down.
NELSON CHEVROLET, 1002 DIVERSEY.

TRUCK—With city freight pick-up route; reas. Call Key. 1423 after 8 p. m.

CHEV.—1932 ½ ton panel. Best offer accepted. 4042 N. Lincoln-av. Well. 6343.

Truck Trailers.

HAVE 2 jobs open for men who are able to buy van trailer and tractor to haul for large company who has nation-wide hookup. Take car part payment. E-Z terms. 2429 S. Wabash. Victory 5954.

! ! USED TRAILER BARGAINS ! !
21' opc. top .. $225 | 24' opc top .. $975
32' van .... $750 | 2,500 gal. tank. $1,000
Freuhauf Trailer, 2553 Archer. Cal. 7980.

Wanted.

WANTED—10 operators with 2½ ton straight cab tractors for a steady run between Cleveland-New York; also need 20 2½ ton sleep. car tractors to operate between Chicago-New York and St. Louis-Newark. For details write or see Monark Motor Freight System, Inc., 2299 S. Lumber-st.

MAN—21 to 45; buy new super power White tractor; pull co. trailer. Pays 11c to 13c per mi. Operating cost per mi. approx. 5¼c. Best opp. in city! Long terms. Car part paymt. Investigate! White-Freuhauf Dist. 700 Root, Yar. 7115. Open ev., Sun.

WANTED—Tractors and trailers for steady freight haul in Ill., Ind., Ohio, and Mich. McClosky & Shaffer. 1310 McKinley-st., Chicago Heights, Ill.

AUTOMOBILE LOANS.

CASH
IN TEN MINUTES
ON YOUR AUTO OR TRUCK.
20 MONTHS TO PAY.
Deal Direct with Owners.
Private Consultation Rooms.
WINTER-HIRSCH
25 Years Same Location.
1842 S. MICHIGAN
CALUMET 4290.
WEST SIDE OFFICE.
4719 W. MADISON-ST.
AUSTIN 1243.
NORTH SIDE OFFICE.
6302 N. WESTERN
ROGERS PARK 6695.
UNDER STATE SUPERVISION.
PLENTY OF FREE PARKING SPACE.

Inland Investment Plan
State Supervised Loans.
LOOP: 224 S. Michigan. WAB. 2934
NORTH: 1952 IRVING PK. GRA. 8640.
OAK PARK: 747 MADISON. AUS. 2300

MOTORCYCLES AND BICYCLES.

WAREHOUSE disposal of repossessed and trade-in bicycles, $3.95 and up. Open eves. and Sun till 1 p. m. 1339 S. Cicero.

BARG.—New, used bicycles; easy terms. 3447 Lawrence-av. Jun. 2078. Op. eves., Sun. to 5

AUTO TIRES.

NEW U. S. ROYAL SECONDS—Save to 50%. SERLIN TIRE CO., 1400 S. Michigan-av.

AUTOMOBILES WANTED.

THE BIG LOT
Pays top dollar for any make, any model. Phone right now. Our buyer will come out and give you all cash. Open nights.
KEDZIE USED CARS.
6144 S. KEDZIE. GROVEHILL 0180.

HIGH CASH PRICES.
Bring car and title; take home cash.
ALSO 7 PASSENGER.
2246 S. MICHIGAN.
OPEN EVES. TILL 10. CAL. 4437.

SPOT CASH FOR YOUR CAR
PRIVATE PARTY OR DEALERS.
Phone us for prices. Notes paid up.
2247 Michigan. Vic. 1268.

NEED CASH? ? ?
FOR A HIGH PRICE—CALL US!
South Shore 7021. 7711 Stony Island.

MOST CASH FOR YOUR CAR.
Can't come in? Call us! We'll come out.
REGENT 0616. 7601 STONY ISLAND.

WANT good car from private party. Will pay highest cash price.
3939 N. WESTERN-AV. JUNIPER 4682.

WRECKED, used, or junk Packard, Cadillac and Lincolns; any models.
Martin Auto Parts Co., 2028 Southport.

PAY ALL CASH TO PRIVATE PARTY. Any make car; also pay off notes.
5928 N. WESTERN. LONGBEACH 1223.

SPOT CASH FOR YOUR CAR.
Bring title—take home cash.
2810 W. MADISON-ST.

SEE US BEFORE YOU SELL.
Immediate cash 6050 N. WESTERN

SEE others first! But we pay highest cash prices. 7717 S. Halsted. Rad. 5858.

PAY CASH—3717 N. Western. Jun. 2350 for clean, late, light car from private party.

OAK PARK DEALER PAYS MORE.
209 Madison-st., Oak Park. Euclid 267.

HIGH prices paid for wrecked or junked cars and trucks. Call Belmont 6464.

IF YOU DON'T NEED YOUR CAR, WE DO. CALL US 7416 S. HALSTED. RAD. 3460.

WANTED old cars and trucks for junking. Sunnyside 5720. Week days until 10 p. m.

HIGH CASH PRICES FOR WRECKED, JUNKED CARS, TRUCKS. ARM. 3500.

AUTO REPAIRING, ACCESSORIES.

DRIVE A 1940 PLYMOUTH
FREE WHILE YOUR CAR
IS BEING REPAIRED.
TAKE 24 MOS. TO PAY.
Full Guaran. Nothing Down.
ALL MAKES AUTOS—NO FINANCE CO.
Factory Authorized De Soto-Plymouth.
DAWES, 2309-15 S. MICH.
All phones, Victory 0909. Call any time.

1 YEAR GUARANTEE.
10 TO 20 MONTHS TO PAY.
NO MONEY DOWN. NO FINANCE CO.
NO CARRYING CHARGE
IF PAID WITHIN 90 DAYS.
UNITED MOTORS SERVICE.
BELL AUTO REPAIR,
2452 S. MICHIGAN-AV. CAL. 7022.

40 LIC. repairs on budget plan; no money dn.; 20 mos. to pay. Eddie Earl Sales Serv.
WE NEVER CLOSE.
2536 INDIANA-AV. VICTORY 4362.

AUTO AND HOUSE TRAILERS.
For Sale.

COVERED WAGON—20½ ft., brakes, Shermanite exterior, mahog. int., lavatory. $505
BIBE—1939; 17-ft., brakes, Masonite .. 345
WELLS—24-ft. Masonite; brakes 595
Terms. Op. eves and Sun. 2441 S. Michigan.

NEW 1940s, $350 up. Easy down payment, bal. like rent. Used bargs. We finance sales. We rent 'em. 7424 Stony I. Dor. 5000.

19 FT. DE LUXE—New; $495; others, all sizes. E. Z. tms. Ply. Trailer Dir., 7640 Stony. Reg. 8500.

COVERED WAGON—Custom de luxe. York cooling, sell or trade for lake prop. Dr. Nystul, 3952 Damen-av. Bit. 7170.

NEW 1941, complete at factory .. $295 up. Lighthouse, 3737 N. Clark. Trade. E-Z tms.

UNIVERSAL factory display; used bargains galore! Always open! 9321 Cottage Grove.

NEW 1940 Ryde-Well trailers, reas. Ryde-Well Trailer Co. 2607 W. 17th. Roc. 3142.

HOME FURNISHINGS WANTED.

NORTH .... Longbeach 3381
SOUTH .... Fairfax 6180
WEST .... Merrimac 4026
Most $ $ $ for your furn., grand pianos, rugs. See Shamrock first. Call day, night.

REALIZE twice as much on cash for furniture, piano, rugs, paintings, china, silver, jewelry, furs, linens, and art objects. Sheridan Art Gallery, Inc. LON. 7671.

CALL KEDZIE 1300.
Good cash prices for used furniture, rugs, sew. machines, grand or midget pianos, etc.

INTER. DECORATOR pays best prices for fine furniture, rugs, grand pianos, silver, linens, bric-a-brac, antiques. Edg. 7580.

SUNNYSIDE 6000 — NEED USED FURNITURE, oriental domestic rugs sewing machines at once. Will pay your price.

ART gallery needs fine furniture, bric-a-brac, pianos, etc. Edgewater 1424.

FURNITURE, oriental rugs, silver, grand pianos and linens. Briargate 9322.

ROCKWELL, 0901—We pay your price. Need furniture, rugs at once; eves. Roc. 6421.

LONGBEACH 4711—Pay highest prices immediately for furniture, rugs. Prompt.

CRAWFORD, 2720—Pays highest prices for used furn. Call anywhere eves. Van. 3247.

JEWELRY, DIAMONDS, OLD GOLD, ETC.

62/100 KT. DIAMOND. Blue-white color; unusually mounted in all platinum ring; 4 large blue-white diamonds in setting. SPECIALLY PRICED $50.00
Diamonds, Pawn Tickets Bought for Cash.
THE U. S. LOAN BANK,
10 N. CLARK-STREET, 6TH FLOOR.

CASH FOR DIAMONDS.
OLD GOLD, PAWN TICKETS.
AMERICAN DIAMOND SYNDICATE.
37 S. WABASH-AVENUE. 3D FLOOR

CASH, OLD GOLD, DIAMONDS, WATCHES
ROMACK GOLD REFINING CO.
7 W. MADISON, at State. Rm. 501, 5th fl.

CASH FOR DIAMONDS, PAWN TICKETS, OLD GOLD. JEWELER'S EXCHANGE.
32 N. STATE-ST. 11TH FLOOR.

SELL YOUR OLD GOLD TO THE OLD RELIABLE UNITED SMELTING WORKS
39 S. State, corner Monroe. 4th floor.

1 CT. MAN'S DIAMOND RING, $95.
L. J. Butler, Prudential Loan, 133 N. Clark.

1.54 CT. DIAMOND MAN'S RING, $145.
Levinson's Loan Bank, 739 N. Clark-st.

DOGS, CATS, BIRDS, PETS.
Dogs.
Setters (English).

WANTED—Llewellyn setter; female; 3 yrs. old; partially field broken.
Address L P 412, Tribune.

Kerry Blue Terriers.

MALE—Kerry blue, 18 mo.; pedigreed. $25 or will trade for pedigreed Cocker Spaniel pup. Park Ridge 1432 J.

Dogs—Miscellaneous.

SELLING out 200 grown full bloods, Airedales, Bost., Chows, Cockers, Danes, Beagles, Pointers, Setters, Sprgrs., trained Pol., Wires, Scots, Toy Fox, Collies, others. Low as $2; Watchdogs, $3. 524 N. Cicero.

ENTIRE stock; must sell. Police, Wire, Chow, Spitz, Bulls, Scotties, Collies, Fox, etc. 8419 Cottage Grove. We trade, buy.

PUPPIES of all pop. breeds, $3-$5; mixed pups, $1. 834 Milwaukee-av. Open eves.

BOATS, YACHTS, ETC.

78 Ft. Lalley Built Yacht.
First class condition, ship to shore radio telephone. Cruising radius 600 mi. $10,000 or will trade for 1st class real estate
Address L S 314, Tribune.

A REAL buy—26 ft. Marconi aux. yawl. Best offer. Belmont Harbor. Mul. 2726.

GOOD buys in used 9 h. p. motor. Maypole. 5901-07 W. Madison-street, Chicago.

WAREHOUSE disposal repossessed and trade-in outboard motors. 1339 S. Cicero-av.

HOUSEHOLD APPLIANCES.
General.

SAVE up to 40% on new floor samples. Refrigerators, washers, ironers, ranges. TRI-PAR, 110 N. Wells. Tues., Thurs. to 9.

ANY washer or vacuum repaired for $1 plus parts. Rockwell 7682.

Electric Refrigerators.

OUT THEY GO! ALL 1940 SAMPLES. Frigidaire, Westinghouse, Philco, Stewart-Warner, Kelvinator, and others. New 6 cu. ft. Crosley Shelvador; only $88
G. E. Hotpoint De Luxe; was $184; now $89
Free delivery, cash. E-Z terms. SEE. 4141.
CENTRAL WHSE. 775 W. JACKSON.
Open Evenings to 9. Sunday to 5.
Our only outlet, 2 doors E. of Halsted.

Selling Out 1940 Models.
General Electric, Westinghouse, Kelvinator, Hotpoint, and Philco. 6 cu. ft. 5 yr. fact. guar. As low as $84. 3334 N. Central-av. Mulberry 0800.
Open every evening till 10 p. m.

END OF SEASON SALE.
Frigidaires .... $35 | Norge $35
Crosley .... $35 | Electrolux $35
220 W. HURON-ST. OPEN SUNDAY.

300 G. E. Refgs. Only $29.50
1 YEAR FACTORY GUARANTEE.
ACT TODAY! 3321 OGDEN.

WESTINGHSE., Norge, G. E., new 6 cu. ft. sizes, $89.50; Electrolux, 1940 models on display; used 6 cu. ft., $78; 7 cu. ft. $90. Terms. Open eves. till 10. 3259 W. North-av.

WESTINGHOUSE Refs., new, $66 G. E. ref. Large size, $75. 1940 Electrolux on display. Whistler's, 621 W. Jackson-blvd.

G. E. FRIG., Norge, like new; 1 yr. unconditional guar.; $32 up. $1 wk.; large selection. Open eves. 4237 N. Lincoln-av.

16 FRIGIDAIRES and G. E.'s—Reconditioned; guaranteed; $30; $1 wk. 6403 Halsted-st.

2 REFRIG., LEONARD & HOT POINT. $35. GOOD CONDITION. HEM. 6070.

Oil Burners and Stokers.

CENTRAL WAREHOUSE
has just received 2 carloads of brand new sample Quaker, Duo-Therm, American, Florence A.B.C. 4-5-6 room size heaters; some in original crates. While they last.
$29.00.
Free installation. Free deliv. Fully guar. 775 W. JACKSON. OP. eves. to 9. Sun. to 5.

WE have 10 nationally known oil heaters in orig. crates; orig. price $79.50. Our price $32.50. Macklam, 220 W. Huron. Open Sun.

500 NEW oil htrs.—Fact. crate $19.50. Duo-Therm, Norge, Florence on sale. No money dn. Easy tms. Op. Ev.-Sun. 1600 Milwaukee.

LAST YR. MODELS—Big reductions 3-4-5-6 rms. installation and 1 yr. guar. FREE DRUMS. 2352 N. Cicero Open eves.

STOKER or oil burner—Will handle 2 flats; $100 plus install. Call Bev. 0070.

JUNGERS, Quaker and Moore's; slightly used. 7805 S. Halsted. Stewart 1912.

DUO Therm Oil Htrs.; brand new in crts. $23 WHISTLER'S, 621 W. JACKSON-BLVD.

DUO-THERM.—Repossessed; heat 4 rms.; $24. 3334 N. Central-av. Mulberry 0800.

LOWEST prices in town—Choice of 9 makes. 2407 Montrose. Keystone 2406.

COAL stoker for 2 fl.; all controls; sacr. for cash; $95. Triangle 4602.

Stoves.

NEW 1940 modern table-tops, $18—Detroit Jewels, $29. Free del. [Cash. E Z terms. Central Whse., 775 W Jackson. Op. eves. to 9.

UNIVERSAL GAS RANGES — '39 models; spec. facty. price; orig. crates. Open eves. 3334-40 N. CENTRAL-AVENUE.

UNIVERSAL gas ranges—Floor samples; bargs.; terms. Op. eves. 4237 N. Lincoln.

NEW gas ranges—Jewel table top. $27; Magic Chef, $29. Whistler's, 621 W. Jackson.

Washing Machines and Ironers.

1940 THORS—$28
In brand new original crates. Factory guarantee. While they last. Free delivery. Cash, E-Z terms. Seeley 4141.
THE ELECTRIC APPLIANCE OUTLET
Central Warehouse.
775 W. Jackson. Op. eves. to 9. Sun. to 5. Our only outlet, 2 doors E. of Halsted.

1940 THOR-G. E., $26
BRAND NEW ORIGINAL CRATES.
Full written factory guarantee.
Terms. Free delivery. Open eves. 10 p. m.
3334-40 N. CENTRAL-AV.
MULBERRY 0800.

RENT A BRAND NEW MAYTAG, 25c WK. BEFORE YOU BUY. RENT & TRY. NEW SPECIAL LOW FACTORY PRICES. PHONE MERRIMAC 9000.

RENT A THOR WASHER OR IRONER. 25c A WEEK—FREE DELIVERY. PHONE ALBANY 0140.

EASY—Latest model, with agitator and damp dryer; cheap. 7805 S. Halsted. Ste. 1912.

50 RENEWED washers and ironers, $10 up. New, 50c wk. 3448 W. North. Alb. 6141.

THOR WASHERS—ALL WHITE, NEW, $25. WHISTLER'S, 621 W. JACKSON.

BUILDING MATERIALS.
Bricks.

750,000 used common brick; also used pressed brick, used fire brick. Also 40,000 paving brick, size 8x3½x4. Delivered by rail or truck. Also suburb delivery. 500,000' of used lumber, including timber 12"x12". Also 6"x14" 20' long and over. Also 2" and 3" lumber, 10" and 12" wide. Also straight edged DM lumber. Canal 8283.

Heating and Plumbing Supplies.

APPROX. 4,000 sq. ft. of radiation, h. w. system incl.; boiler, pipe and radiators. Very cheap. 2307 W. Chicago-av., wk.-dys.

BUSINESS DIRECTORY.
Moving, Storage, Etc.

BONDED INSURED FURNITURE MOVING TO ALL POINTS IN U. S.
— — — TRANS-AMERICAN, INC. — — —
540 W. 50TH-ST. WENT. 0700.

ASSOCIATED INDEPENDENT MOVERS. LOW RATES. COAST TO COAST. PHONE HUMBOLDT 7220 FOR AN ESTIMATE. NO CRATING NECESSARY.

SAFEWAY VAN LINES.
Move SAFEWAY door to door; no crating. 5114 W. Madison. AUSTIN 1612.

MOVE Safely everywhere U. S. and Canada. Pad. compartment; no crating. Save 25%. General Movers, Inc. Van Buren 6878.

RETURN LOAD BUREAU Coast to coast; low rates. Fully insured. Stewart 6465.

LOW rates—Full or part loads. Bonded Union Van Corp., 155 N. Clark. Cen. 1503.

LOW RATES — MOVE BY RED BALL. 155 N. CLARK. RM. 812. STATE 7224.

LOW RATES. COAST TO COAST. NATIONAL VAN LINES. Irving 2341.

Roofing Service.

TAR—GRAVEL ROOFS — 1, 2, and 3 flat bldgs. recoated, overhauled and flashed. $25. Time payments. Spaulding 2600 to 8 p. m.

Rug Cleaning.

$1.50—9X12 DOM. clean both sides and size; like new; exp. rep.; all work guar. Call anywhere. A1 Rug Cleaners, Kildare 8414.

$1.50—9x12 DOM. rug, shampoo—both sides. Expert repair; furniture dry cleaned. All work guar. M. & H. Rug Cl. Kedzie 1614.

DANCING SCHOOLS

IF you can walk we will teach you to dance. $1.25 hr. 155 N. Clark, Rm. 713. Cen. 8143. 30 N. Dearborn, Rm. 1108. Ran. 0015.

LEARN TO DANCE—7 private lessons, $5. CARROLL STUDIOS. 2405 Lawrence.

— — — LEARN TO DANCE. — — —
Lea's Studio, 1041 E. 63d. Hyde Park 1113.

BALLRM.—Class 50c, priv. $1. Daily 11-11. Tomlinson, 177 N. State-street. Dear. 9660.

ALVINA STUDIO—3361 Madison-st. Closed on account of sickness. Open soon.

TERMS OF SUBSCRIPTION OF THE TRIBUNE

Order for mail subscription must be accompanied, by remittance to cover.

Rates in Illinois [outside Chicago], Indiana, Iowa, Michigan, and Wisconsin:

Daily, without Sunday, one year, $5.00; six months, $2.50; three months, $1.25; two months, $1.00; one month, 50 cents.

Daily, with Sunday, one year, $12.50; six months, $6.25; three months, $3.15.

Sunday only, one year, $7.50; one month, $1.00.

Rates of subscription in postal zones 3 and 4 [measured from Chicago], outside of Illinois, Indiana, Iowa, Michigan, and Wisconsin:

Daily, without Sunday, one year, $7.50; one month, $1.00.

Daily and Sunday, one year, $15.00; one month, $2.00.

Rates of subscription in zones 5, 6, 7, and 8 [measured from Chicago], Canada, and Mexico:

Daily, without Sunday, per year, $12.00; one month, $1.50.

Sunday only, one year, $7.50; one month, $1.00.

Daily and Sunday, one year, $19.50; one month, $2.50.

Foreign: Daily Tribune only, $25.00 per year; with Sunday, $42.00 per year.

Give postoffice address in full, including county and state. Remit in express money order, draft, or in registered letter at our risk to the Tribune company, publishers, Tribune Square, Chicago.

We cannot be responsible for currency sent thru the mail.

Persons wishing to take The Tribune by carrier may order it by postal card or telephone Superior 0100. When delivery is irregular, make complaint.

All unsolicited manuscripts, articles, letters, and pictures sent to The Tribune are sent at the owner's risk and The Tribune company expressly repudiates any liability or responsibility for their safe custody or return.

MEMBER OF THE ASSOCIATED PRESS.

The Associated Press is exclusively entitled to the use for publication of all news dispatches credited to it or not otherwise credited to this paper, and also to the local news published herein.

All rights of republication of special dispatches herein also are reserved.

Chicago Daily Tribune.
THE WORLDS GREATEST NEWSPAPER

WEDNESDAY, SEPTEMBER 4, 1940

Color Map Showing British Possessions in Which United States Will Lease Sites for Naval and Air Bases

NOTE—The British ambassador's note to Secretary of State Hull specifies that the naval and air bases leased to the United States shall be on the Avalon peninsula of Newfoundland and the southern coast of that colony; on the east coast and Great Bay of Bermuda; on the eastern side of the Bahamas; the southern coast of Jamaica; the western coast of St. Lucia; the west coast of Trinidad in the Gulf of Paria; in the island of Antigua; and within 50 miles of Georgetown in British Guiana.

LOCATIONS OF BASES GREAT BRITAIN WILL LEASE TO US ●

OUR PRESENT BASES IN THE GULF OF MEXICO, IN THE CARIBBEAN AND ON THE WEST COAST. (THERE ARE NINE BASES ON OUR EAST COAST FROM PORTSMOUTH, N.H., TO CHARLESTON, S.C.) ■

BASES WE SHOULD HAVE ON AND NEAR THE WEST COAST FOR ADEQUATE DEFENSE OF PANAMA CANAL AND TO PREVENT ENEMY FROM OBTAINING MEXICAN BASES ◆

★ National and Dominion Capitals
■ State, Territorial, Provincial and Colonial Capitals
● Other Cities
—·—·— National Boundaries
—— State & Provincial "

MILES
0 50 100 200 500 1000

The United States and Great Britain have entered an agreement under which the United States will lease naval and air bases in British possessions in the North and South Atlantic and will transfer to Britain 50 over-age destroyers. United States acquires bases in Newfoundland and the islands of Bermuda, the Bahamas, Jamaica, St. Lucia, Trinidad, and Antigua and in British Guiana.